

**DIV P/W**

**DIV A/M**

**Cinnamon Butte**

**Suppression Repair  
Map Div P/W  
Thielsen Fire  
OR-UPF-000441  
10/4-10/5/2020**

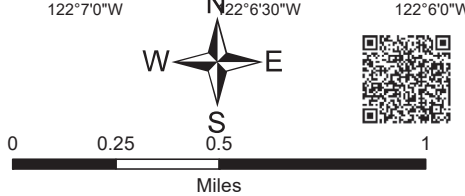

- |                       |                     |              |                                 |
|-----------------------|---------------------|--------------|---------------------------------|
| Completed - Inspected | Culvert             | Repair Point | Water Development or Draft Site |
| No Repair Needed      | Drop Point          | Repeater     | Division Break                  |
| Repair Needed         | Heliport            | Safety Zone  |                                 |
| Unknown               | Landing or Log Deck | Staging Area |                                 |
|                       | Lookout             | Water Source |                                 |

NAD 1983 USFS R6 Albers

Created by: Red Team GIS  
Date Created: 10/3/2020 10:35:43 AM



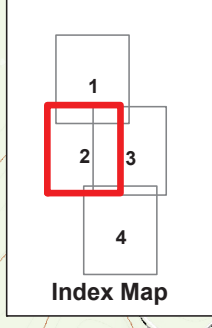
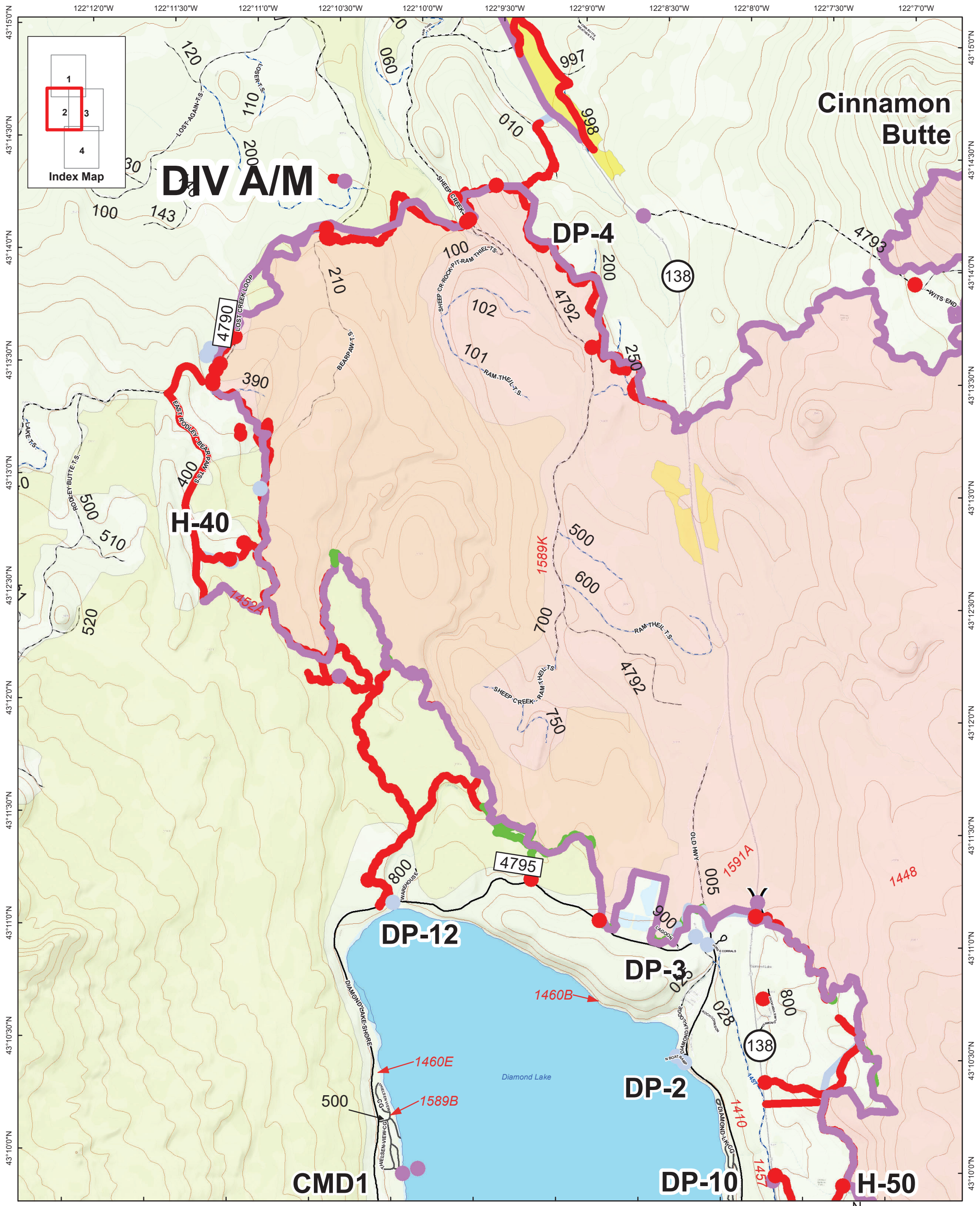

**DIV A/M**

**Cinnamon Butte**

**DP-4**

**H-40**

**DP-12**

**DP-3**

**DP-2**

**DP-10**

**H-50**

**CMD1**

**Suppression Repair  
Map Div A/M  
Thielsen Fire  
OR-UPF-000441  
10/4-10/5/2020**

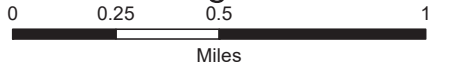

- |                  |                       |              |              |              |
|------------------|-----------------------|--------------|--------------|--------------|
| No Repair Needed | Completed - Inspected | Culvert      | Repeater     | Water Source |
| Repair Needed    | No Repair Needed      | Drop Point   | Safety Zone  | Staging Area |
| Unknown          | Unknown               | Helispot     | Staging Area | Staging Area |
|                  |                       | Repair Point | Staging Area | Staging Area |

NAD 1983 USFS R6 Albers

Created by: Red Team GIS  
Date Created: 10/3/2020 10:36:00 AM



122°8'30"W 122°8'0"W 122°7'30"W 122°7'0"W 122°6'30"W 122°6'0"W 122°5'30"W 122°5'0"W 122°4'30"W 122°4'0"W 122°3'30"W

43°14'30"N  
43°14'0"N  
43°13'30"N  
43°13'0"N  
43°12'30"N  
43°12'0"N  
43°11'30"N  
43°11'0"N  
43°10'30"N  
43°10'0"N

43°15'0"N  
43°14'30"N  
43°14'0"N  
43°13'30"N  
43°13'0"N  
43°12'30"N  
43°12'0"N  
43°11'30"N  
43°11'0"N  
43°10'30"N  
43°10'0"N

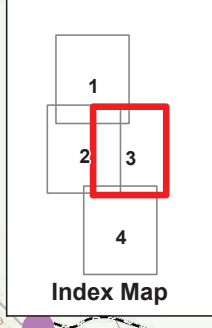

# Cinnamon Butte

## H-1

# DIV P/W

138

250

4793

4793

100

200

300

100

309

300

302

1472

4792

## DP-3

## DP-2

## DP-10

1448

1448

1449

2000

800

1410

1457

## H-50

### Suppression Repair Map Div P/W Thielsen Fire OR-UPF-000441 10/4-10/5/2020

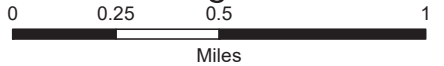

- |                  |                       |          |              |            |              |                |
|------------------|-----------------------|----------|--------------|------------|--------------|----------------|
| No Repair Needed | Completed - Inspected | Culvert  | Repair Point | Drop Point | Repeater     | Division Break |
| Repair Needed    | No Repair Needed      | Wellspot | Staging Area | Lookout    | Water Source |                |
| Unknown          |                       |          |              |            |              |                |

NAD 1983 USFS R6 Albers

Created by: Red Team GIS  
Date Created: 10/3/2020 10:36:15 AM



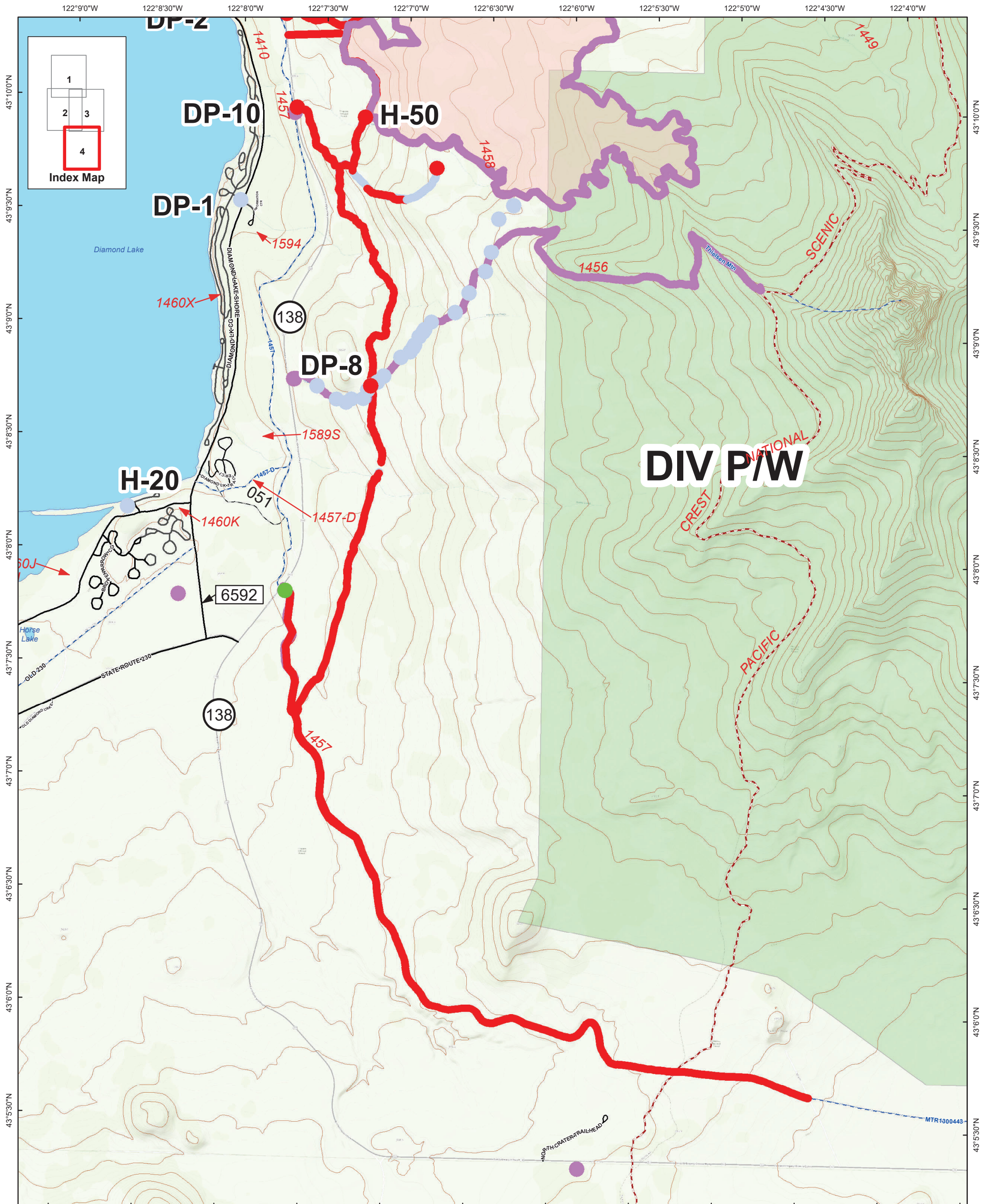

**Line Repair Status**

- Completed - Inspected
- No Repair Needed
- Repair Needed
- Unknown

**Other Symbols**

- Drop Point
- Helipad
- Incident Base
- Repair Point
- Water Source

**Suppression Repair  
Map Div P/W**  
Thielsen Fire  
OR-UPF-000441  
10/4-10/5/2020



NAD 1983 USFS R6 Albers

Created by: Red Team GIS  
Date Created: 10/3/2020 10:36:27 AM

0 0.25 0.5 1 Miles