

**BIG HOLLOW**  
WA-GPF-000864  
OPS Map  
DIV R

Date: North American 1983 HARN  
09/15/2020 Day Shift  
Perimeter as of: 09/14/2020 @ 1918  
Approx: 22,153 ac

- X Closure
  - Dip Site
  - Drop Point
  - Helipoint
  - ⌘ Division Break
  - Potential Helispots
  - No Dip Site
  - ⊘ Bridge Closed/No Use
  - ⊘ Bridge Restriction
  - ⊘ Bridge No Restriction
  - ⊘ Uncontrolled Fire Edge
  - ⊘ Road as Completed Line
  - Access Road
  - Prepared Road
  - Prepared Trail
  - Structures
  - Fire Area
- USFS Values at Risk**
- Active/Pending Harvest
  - Research Units
- WA DNR Values at Risk**
- Planned Harvest
  - Active/Pending Harvest

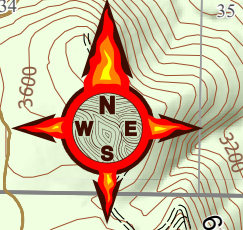
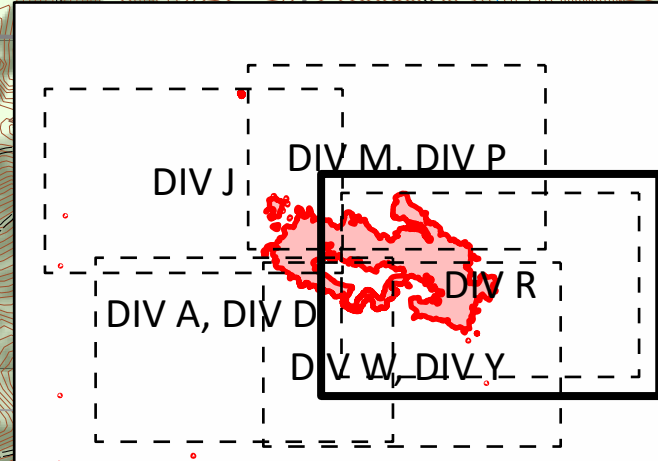

S. Bushnell  
09 14 20  
2120 Hours

