

BIG HOLLOW
WA-GPF-000864
OPS Map
DIV W, DIV Y
Datum: North American 1983 HARN
09/15/2020 Day Shift
Perimeter as of: 09/14/2020 @ 1918
Approx: 22,153 ac

| | |
|--------------------------|--------------------------|
| ● Camp | — Access Road |
| ✕ Closure | — Prepared Trail |
| ◆ Dip Site | — Prepared Trail |
| ● Drop Point | — Structures |
| ○ Helibase | — Fire Area |
| ✕ Division Break | — USFS Values at Risk |
| ○ Potential Helispots | — Research Units |
| ● No Dip Site | — WA DNR Values at Risk |
| ⊘ Bridge Closed/No Use | — Planned Harvest |
| ⊘ Bridge Restriction | — Active/Pending Harvest |
| ⊘ Bridge No Restriction | — Active/Pending Harvest |
| — Uncontrolled Fire Edge | |
| — Road as Completed Line | |

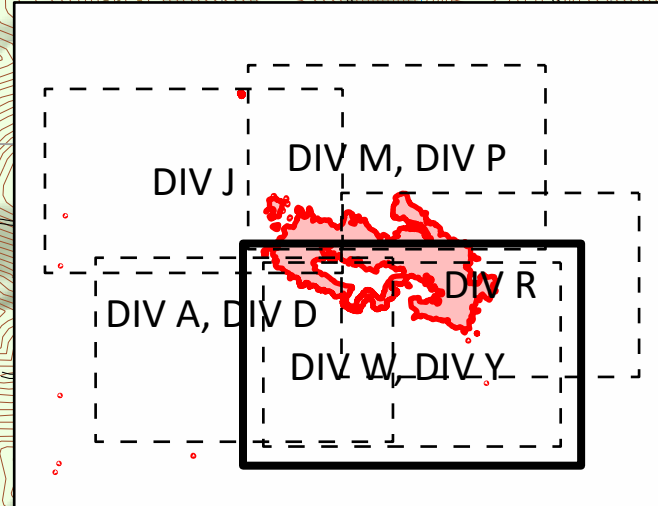

122°13'W 122°12'W 122°11'W 122°10'W 122°9'W 122°8'W 122°7'W 122°6'W 122°5'W 122°4'W 122°3'W 122°2'W 122°1'W 122°0'W 121°59'W 121°58'W 121°57'W 121°56'W 121°55'W 121°54'W 121°53'W 121°52'W

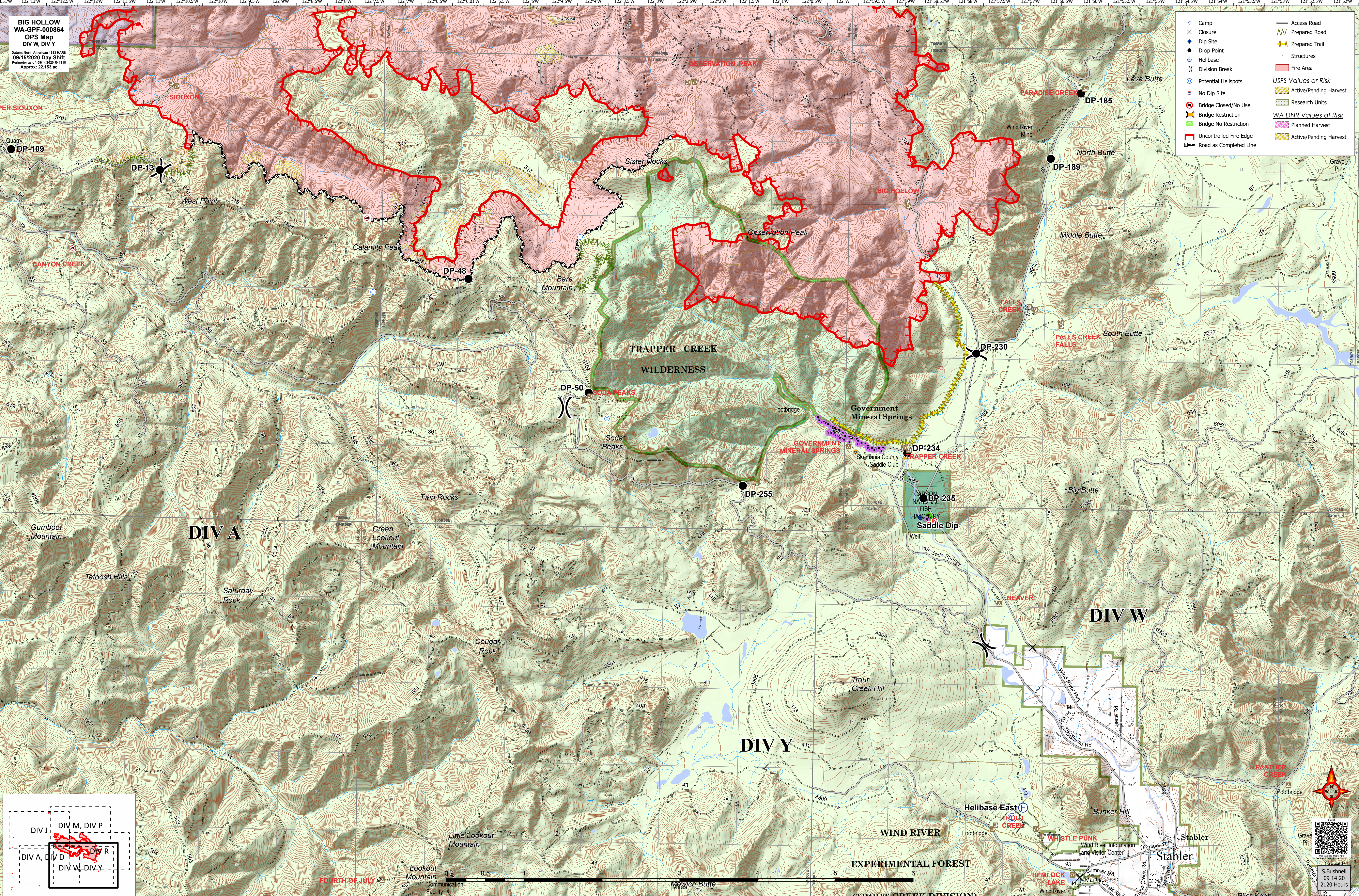

North arrow pointing up.

S. Bushnell
09 14 20
2120 Hours