

BIG HOLLOW
WA-GPF-000864
OPS Map
DIV R

Date: North American 1983 HARN
09/16/2020 Day Shift
Perimeter as of: 09/14/2020 @ 1918
Approx: 22,153 ac

| | |
|--------------------------|------------------------------|
| ✕ Closure | — Access Road |
| • Dip Site | ≡ Prepared Road |
| • Drop Point | ≡ Prepared Trail |
| • Heliport | • Structures |
| ⌵ Division Break | ■ Fire Area |
| ⊙ Potential Heliports | USFS Values at Risk |
| • No Dip Site | ▨ Active/Pending Harvest |
| ⊘ Bridge Closed/No Use | ▨ Research Units |
| ⊘ Bridge Restriction | WA DNR Values at Risk |
| ⊘ Bridge No Restriction | ▨ Planned Harvest |
| — Uncontrolled Fire Edge | ▨ Active/Pending Harvest |
| — Road as Completed Line | |

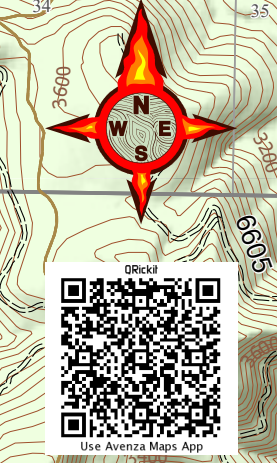
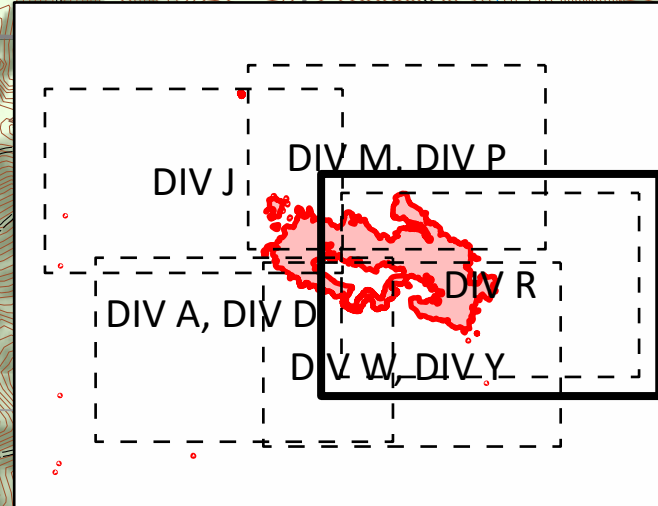

S. Bushnell
09 15 20
2125 Hours

