

**BIG HOLLOW**  
WA-GPF-000864  
OPS Map  
DIV R

Date: North American 1983 HARN  
09/16/2020 Day Shift  
Perimeter as of: 09/14/2020 @ 1918  
Approx: 22,153 ac

- × Closure
- Dip Site
- Drop Point
- Helipoint
- ⌘ Division Break
- Potential Helispots
- No Dip Site
- ⊘ Bridge Closed/No Use
- ⊘ Bridge Restriction
- ⊘ Bridge No Restriction
- ⊘ Uncontrolled Fire Edge
- ⊘ Road as Completed Line
- Access Road
- Prepared Road
- Prepared Trail
- Structures
- Fire Area
- USFS Values at Risk**
- Active/Pending Harvest
- Research Units
- WA DNR Values at Risk**
- Planned Harvest
- Active/Pending Harvest

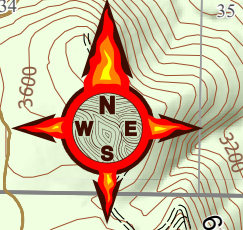
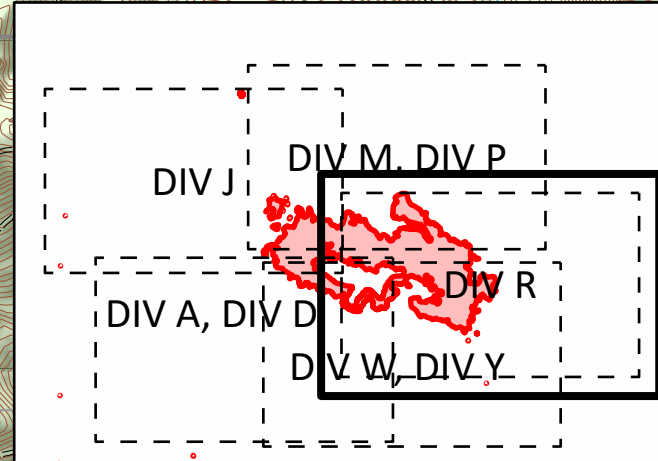

S. Bushnell  
09 16 20  
0828 Hours

