

BIG HOLLOW
WA-GPF-000864
OPS Map
DIV R

Date: North American 1983 HARN
09/16/2020 Day Shift
Perimeter as of: 09/14/2020 @ 1918
Approx: 22,153 ac

- × Closure
- Dip Site
- Drop Point
- Heliport
- ⌘ Division Break
- Potential Heliports
- No Dip Site
- ⊘ Bridge Closed/No Use
- ⊘ Bridge Restriction
- ⊘ Bridge No Restriction
- ⊘ Uncontrolled Fire Edge
- ⊘ Road as Completed Line
- Access Road
- ▬▬▬ Prepared Road
- ▬▬▬ Prepared Trail
- Structures
- Fire Area
- USFS Values at Risk**
- ▨ Active/Pending Harvest
- ▨ Research Units
- WA DNR Values at Risk**
- ▨ Planned Harvest
- ▨ Active/Pending Harvest

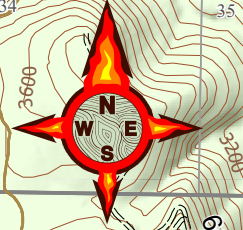
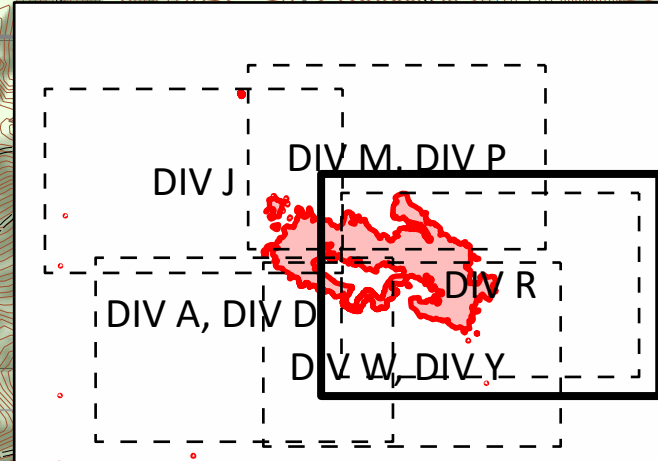

S. Bushnell
09 16 20
0919 Hours

