

**BIG HOLLOW
WA-GPF-000864
Evacuation Level**

Debut: North American 1983 NAD83
Evacuation Area Working
09/17/2020
Perimeter as of: 09/16/2020 @ 1735
Approx: 24,309 ac

Team 12 Operations Big Hollow incident evacuation recommendations:

1. Reduce current Big Hollow incident evacuation levels to Level 1.
2. Consider using geographic management action lines for re-evaluation of future evacuation levels.
3. If the fire is a threat to, or extends beyond, the provided Management Action Lines, consider changing the evacuation level.

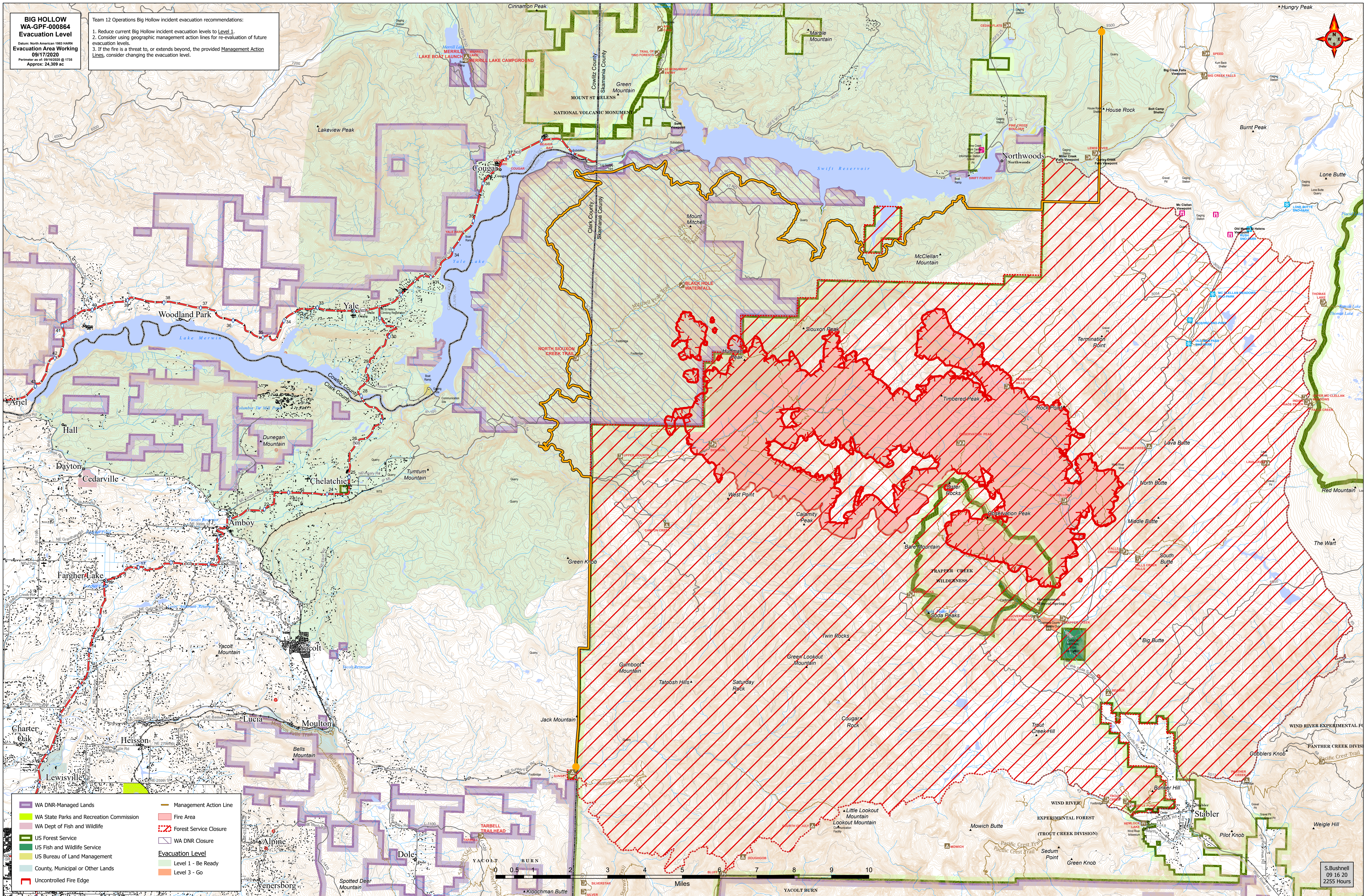

| | |
|--|-------------------------|
| WA DNR-Managed Lands | Management Action Line |
| WA State Parks and Recreation Commission | Fire Area |
| WA Dept of Fish and Wildlife | Forest Service Closure |
| US Forest Service | WA DNR Closure |
| US Fish and Wildlife Service | Evacuation Level |
| US Bureau of Land Management | Level 1 - Be Ready |
| County, Municipal or Other Lands | Level 3 - Go |
| Uncontrolled Fire Edge | |

S. Bushnell
09/16/20
2255 Hours