

**BIG HOLLOW**  
WA-GPF-000864  
OPS Map  
DIV W, DIV Y

Datum: North American 1983 HARN  
09/17/2020 Day Shift  
Perimeter as of: 09/16/2020 @ 1735  
Approx: 24,309 ac

- |                          |                          |
|--------------------------|--------------------------|
| ● Camp                   | — Road as Completed Line |
| ✕ Closure                | — Access Road            |
| ◆ Dip Site               | — Prepared Road          |
| ● Drop Point             | — Prepared Trail         |
| ○ Helibase               | — Structures             |
| ● Helispot               | — Fire Area              |
| ⊗ Division Break         | — USFS Values at Risk    |
| ○ Potential Helispots    | — Active/Pending Harvest |
| ● No Dip Site            | — Research Units         |
| ⊗ Bridge Closed/No Use   | — WA DNR Values at Risk  |
| ⊗ Bridge Restriction     | — Planned Harvest        |
| ⊗ Bridge No Restriction  | — Active/Pending Harvest |
| — Uncontrolled Fire Edge |                          |

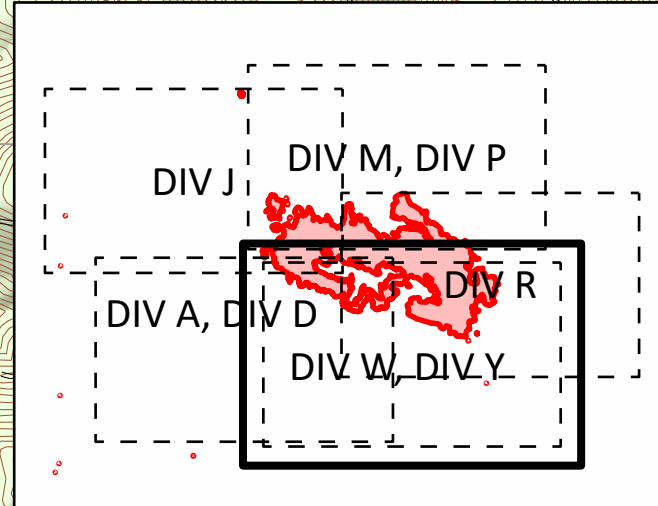
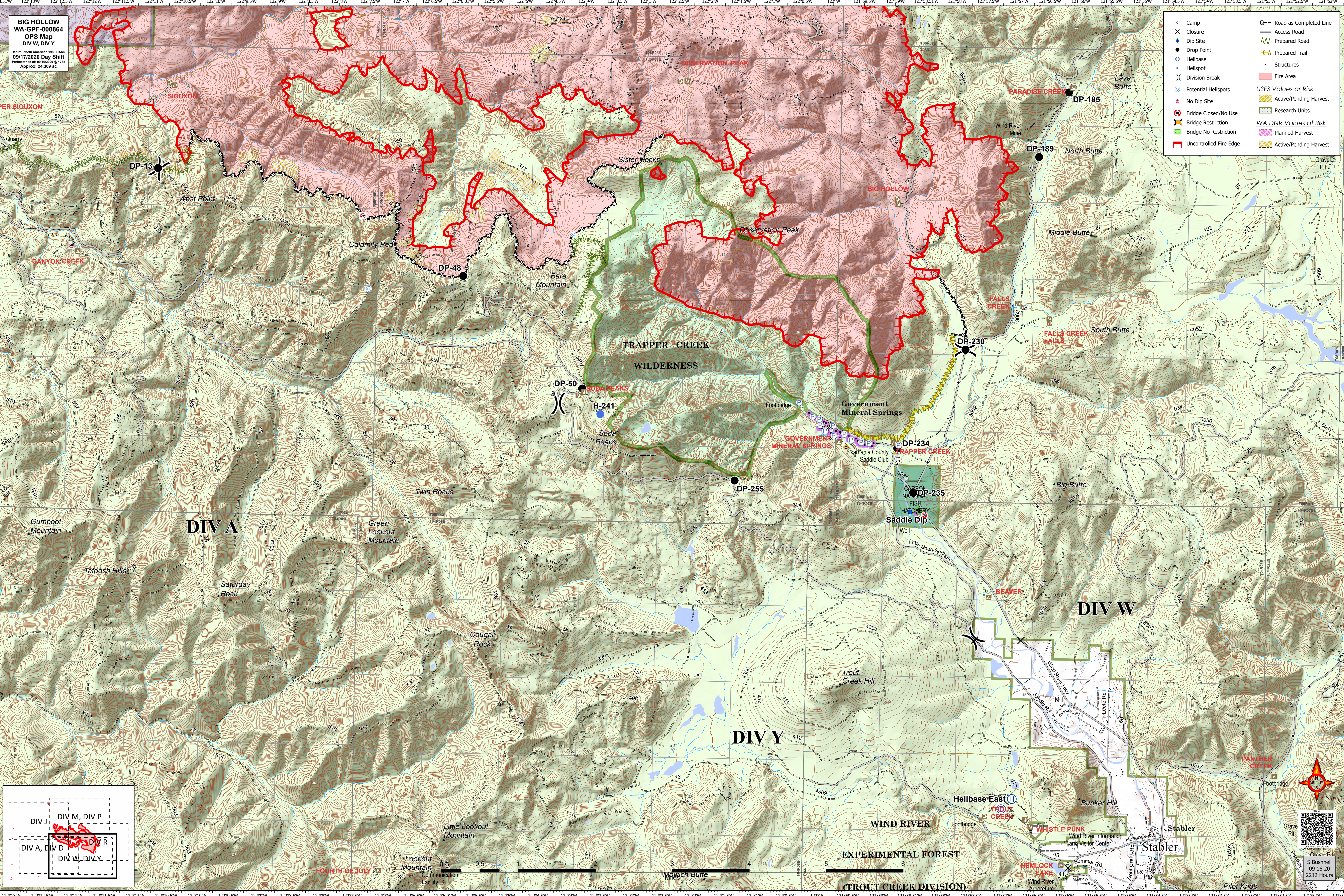

North Arrow

QR Code

S. Bushnell  
09 16 20  
2212 Hours

122°13'W 122°13'W 122°12'W 122°12'W 122°11'W 122°11'W 122°10'W 122°10'W 122°9'W 122°9'W 122°8'W 122°8'W 122°7'W 122°7'W 122°6'W 122°6'W 122°5'W 122°5'W 122°4'W 122°4'W 122°3'W 122°3'W 122°2'W 122°2'W 122°1'W 122°1'W 122°0'W 122°0'W 121°59'W 121°59'W 121°58'W 121°58'W 121°57'W 121°57'W 121°56'W 121°56'W 121°55'W 121°55'W 121°54'W 121°54'W 121°53'W 121°53'W 121°52'W 121°52'W