

122°28'W 122°26'W 122°24'W 122°22'W 122°20'W 122°18'W 122°16'W 122°14'W 122°12'W 122°10'W 122°8'W 122°6'W 122°4'W 122°2'W 121°58'W 121°56'W 121°54'W 121°52'W 121°50'W

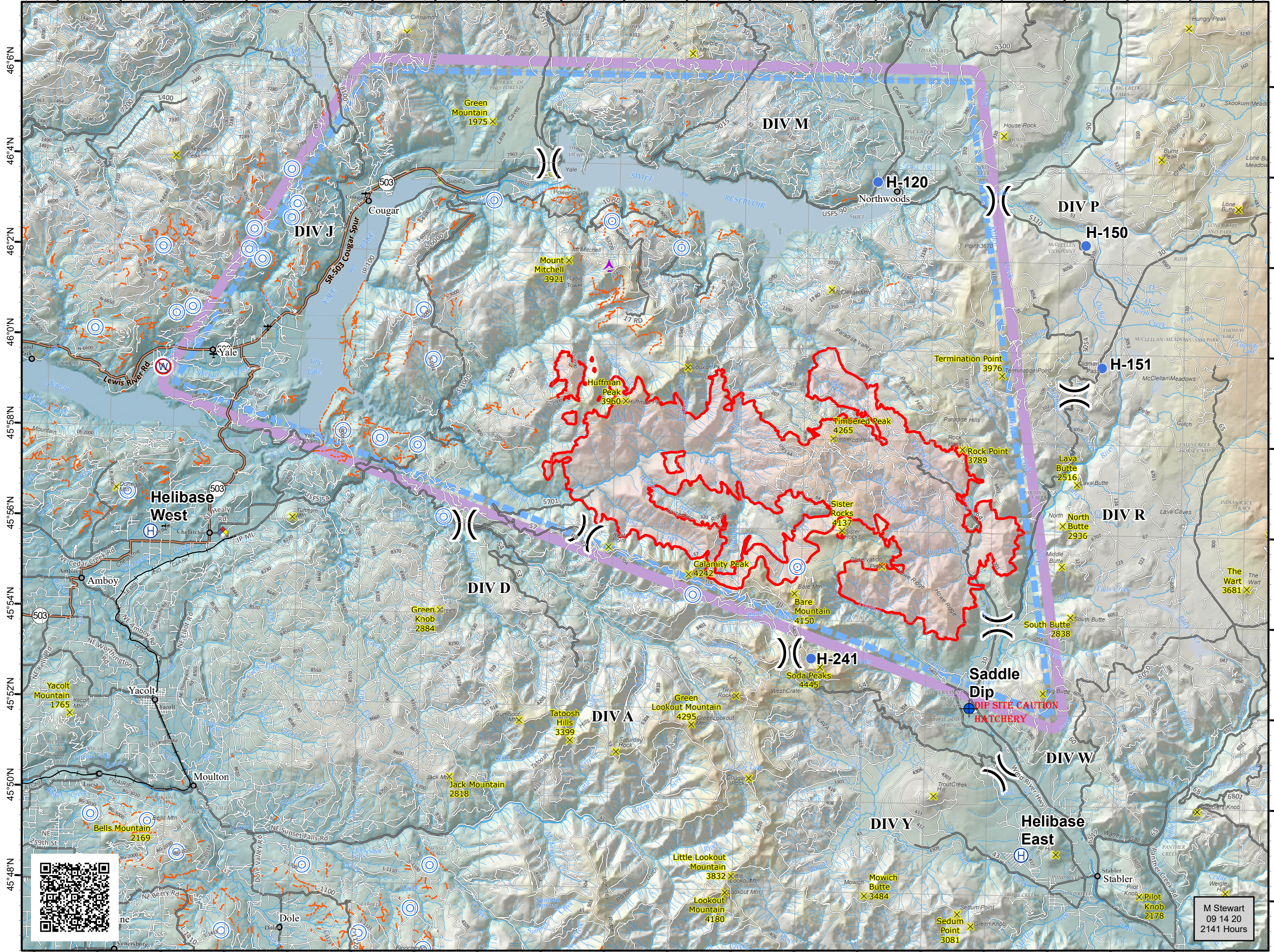

BIG HOLLOW

WA-GPF-000864
9/17/2020 Day Shift
Approx. 24,309 ac

Perimeter as of 09/16/2020 @ 1735
Datum: North American 1983 HARN



Declination 15.1° E

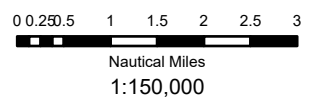

- TFR 0/0949 (8,000 MSL)
- Dip Site
- Helibase
- Helispot
- Division Break
- Potential Helispots DNR
- Aerial Hazard
- No Dip Site
- Contaminated Site
- Utility Line
- Substation
- Fire Area

| Category Name | Lat DDM | Long DDM |
|---------------|---------------|--|
| Helibase | Helibase West | 45° 55.68100002' N 122° 24.64099998' W |
| Helibase | Helibase East | 45° 48.92333334' N 121° 56.88000000' W |
| Helispot | H-ICP | 45° 43.59634536' N 121° 48.85584732' W |
| Helispot | H-151 | 45° 59.71634580' N 121° 54.59685144' W |
| Helispot | H-150 | 46° 02.41634592' N 121° 55.17585210' W |
| Helispot | H-120 | 46° 03.74534532' N 122° 01.81485348' W |
| Dip Site | Saddle Dip | 45° 52.14234491' N 121° 58.60885063' W |
| Helispot | H-241 | 45° 53.18095256' N 122° 03.64599883' W |



M Stewart
09 14 20
2141 Hours

122°28'W 122°26'W 122°24'W 122°22'W 122°20'W 122°18'W 122°16'W 122°14'W 122°12'W 122°10'W 122°8'W 122°6'W 122°4'W 122°2'W 121°58'W 121°56'W 121°54'W 121°52'W 121°50'W

Datum: North American 1983 HARN