

**BIG HOLLOW**  
WA-GPF-000864  
OPS Map  
DIV M, DIV P  
Datum: North American 1983 HARN  
09/18/2020 Day Shift  
Perimeter as of: 09/17/2020 @ 1609  
Approx: 24,788 ac

- × Closure
- Drop Point
- Helispot
- Spot Fire
- ⌵ Division Break
- Potential Helispots
- ⊗ Bridge Closed/No Use
- ⊗ Bridge Restriction
- ⊗ Bridge No Restriction
- ⊗ Uncontrolled Fire Edge
- ⊗ Completed Hand Line
- ⊗ Road as Completed Line
- Access Road
- Prepared Road
- Prepared Trail
- Utility Line
- Substation
- Structures
- Fire Area
- USFS Values at Risk
- Active/Pending Harvest
- Research Units
- WA DNR Values at Risk
- Planned Harvest
- Active/Pending Harvest

**TRAIL OF WO FORESTS**

**83 MONUMENT ENTRY**

**Swift Viewpoint**

**Substation**

**Powerhouse**

**Log Sorting Yard**

**Ole Bridge-Private**

**10 RD**

**10 RD**

**10 RD**

**10 RD**

**10 RD**

**10 RD**

**10 RD**

**10 RD**

**10 RD**

**10 RD**

**10 RD**

**10 RD**

**10 RD**

**10 RD**

**10 RD**

**10 RD**

**10 RD**

**10 RD**

**10 RD**

**10 RD**

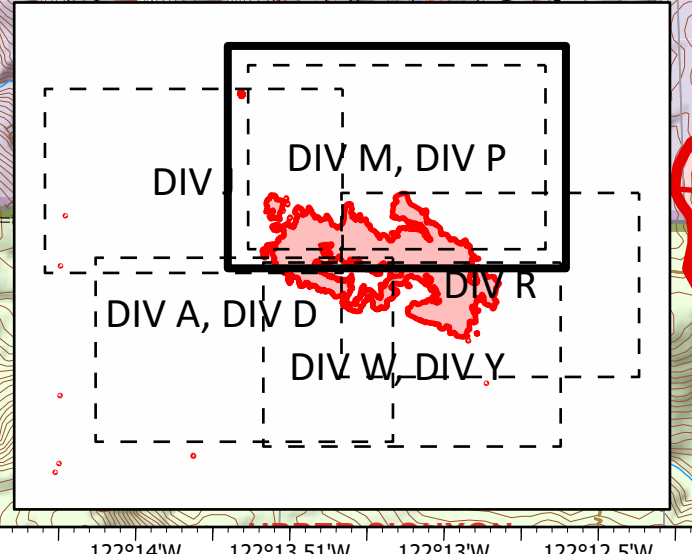

S. Bushnell  
09 17 20  
2212 Hours