

**BIG HOLLOW**  
 WA-GPF-000864  
 Briefing Map  
 Datum: North American 1983 HARN  
**09/28/2020**  
 Perimeter as of: 09/20/2020 @ 2100  
 Approx: 24,995 ac

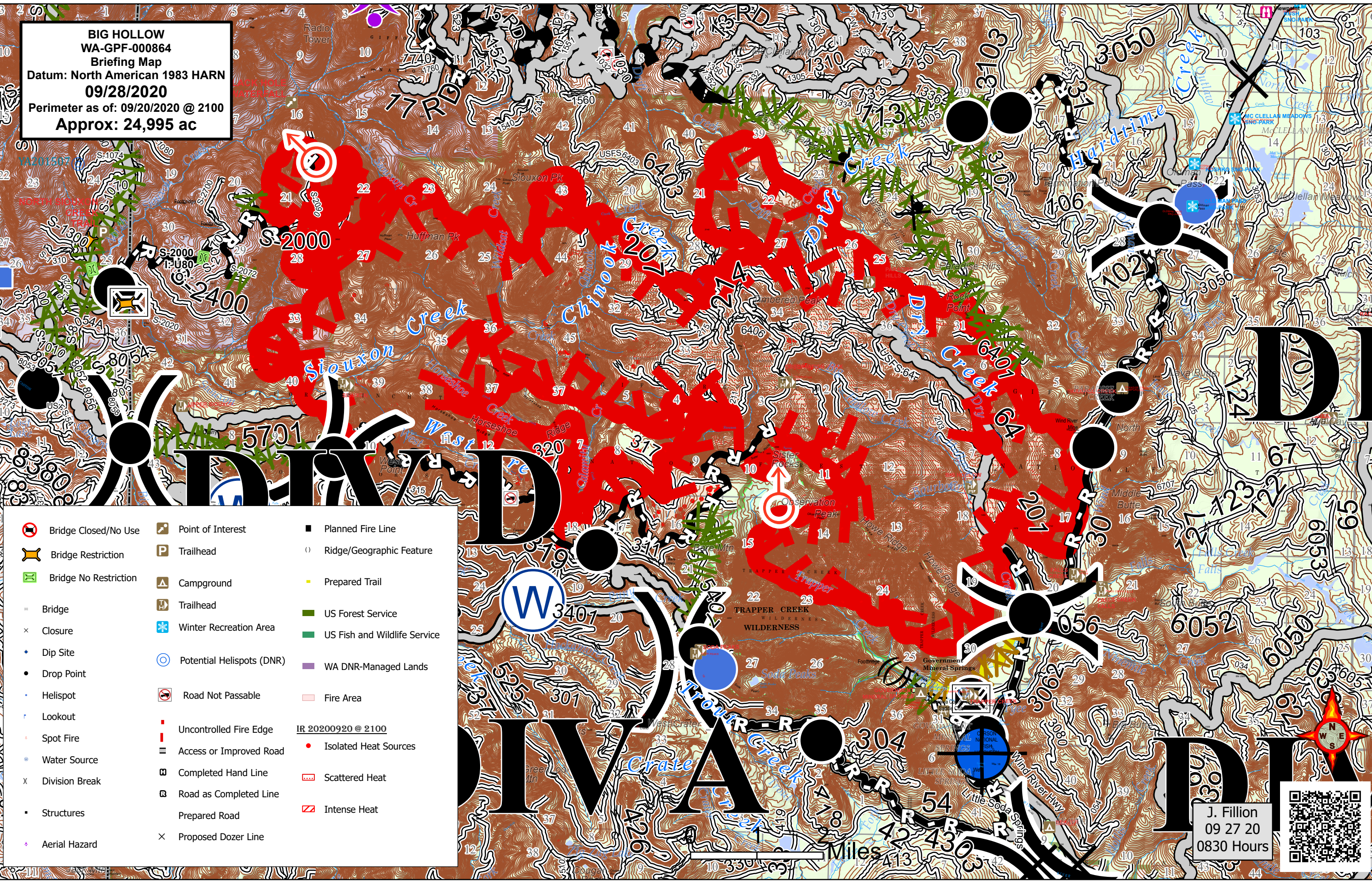

- |                       |                           |                              |
|-----------------------|---------------------------|------------------------------|
| Bridge Closed/No Use  | Point of Interest         | Planned Fire Line            |
| Bridge Restriction    | Trailhead                 | Ridge/Geographic Feature     |
| Bridge No Restriction | Campground                | Prepared Trail               |
| Bridge                | Trailhead                 | US Forest Service            |
| Closure               | Winter Recreation Area    | US Fish and Wildlife Service |
| Dip Site              | Potential Helispots (DNR) | WA DNR-Managed Lands         |
| Drop Point            | Road Not Passable         | Fire Area                    |
| Helispot              | Uncontrolled Fire Edge    | Isolated Heat Sources        |
| Lookout               | Access or Improved Road   | Scattered Heat               |
| Spot Fire             | Completed Hand Line       | Intense Heat                 |
| Water Source          | Road as Completed Line    |                              |
| Division Break        | Prepared Road             |                              |
| Structures            | Proposed Dozer Line       |                              |
| Aerial Hazard         |                           |                              |
- IR 20200920 @ 2100

J. Fillion  
 09 27 20  
 0830 Hours

