

122°28.51'W 122°27'W 122°25.5'W 122°24'W 122°22.5'W 122°21.01'W 122°19.5'W 122°18'W 122°16.5'W 122°15'W 122°13.5'W 122°12'W 122°10.5'W 122°9'W 122°8'W 122°7'W 122°5.5'W 122°4'W 122°3'W 122°2'W 122°1'W 122°W 121°59'W 121°57.5'W 121°56'W 121°54.5'W 121°53'W

BIG HOLLOW
WA-GPF-000864
IA Responsibility Map

9/24/2020
Approx: 24,995 ac
Perimeter as of 9/20/2020

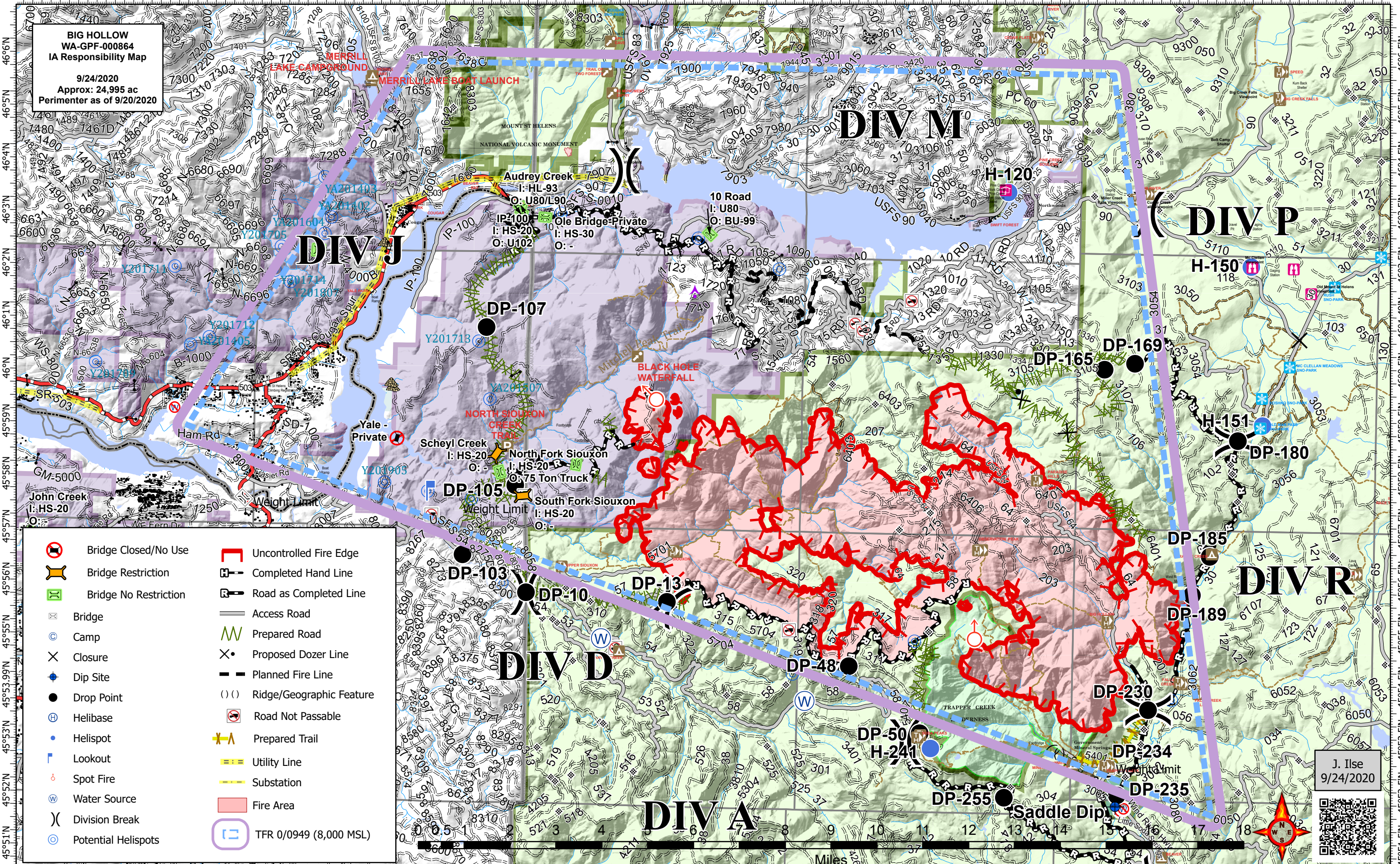

- | | | | |
|--|-----------------------|--|--------------------------|
| | Bridge Closed/No Use | | Uncontrolled Fire Edge |
| | Bridge Restriction | | Completed Hand Line |
| | Bridge No Restriction | | Road as Completed Line |
| | Bridge | | Access Road |
| | Camp | | Prepared Road |
| | Closure | | Proposed Dozer Line |
| | Dip Site | | Planned Fire Line |
| | Drop Point | | Ridge/Geographic Feature |
| | Helibase | | Road Not Passable |
| | Helispot | | Prepared Trail |
| | Lookout | | Utility Line |
| | Spot Fire | | Substation |
| | Water Source | | Fire Area |
| | Division Break | | TFR 0/0949 (8,000 MSL) |
| | Potential Helispots | | |

J. Ilse
9/24/2020



122°28'W 122°26.5'W 122°25'W 122°23.5'W 122°22'W 122°20.5'W 122°19'W 122°17.5'W 122°16'W 122°14.5'W 122°13'W 122°11.5'W 122°10'W 122°8.5'W 122°7'W 122°5.5'W 122°4'W 122°3'W 122°2'W 122°1'W 122°W 121°59'W 121°57.5'W 121°56'W 121°54.5'W 121°53'W