INCIDENT ACTION PLAN

COLD SPRINGS FIRE

Friday, September 11, 2020
0600-2000 Operational Period



WA-COA-200130/WA-WFS-113

AKR 221

PN NJ9A - 1502



Incident Objectives	1. Incident Name Cold Springs	2. Date Prepared 9/10/2020	3. Time Prepared 1200
4. Operational Period (Date and Time) 9/11/2020 0600-2000			
5. General Control Objectives for the Incident (include Alternatives)			
<ul style="list-style-type: none"> • Minimize potential risk to firefighters and provide for public safety at all times. This includes the application of the "10 and 18", LCES, and the Risk Management Process. • Fight fire aggressively to limit acreage burned. Keep the fire west of Columbia River Road, north of the Columbia River, east of Highway 97, and south of Highway 155. • Maximize opportunity for cost saving without jeopardizing public or firefighter safety. • Maintain awareness of avoidance areas and implement tactics accordingly. • Act professionally and in a manner that fosters good relationships with the public, private landowners, timber industry representatives, elected officials and other stakeholders. • Follow agency policies at all times and respect the policies of the host agency. 			
6. Weather Forecast for Operational Period			
See attached weather forecast.			
7. General Safety Message			
<ul style="list-style-type: none"> • Provide for firefighter and public safety at all times. • Monitor compliance of 10 and 18 by all incident personnel. • Adhere to 2:1 work/rest ratio for all fire line personnel. • Aviation safety is high priority. Assess the risk against the benefit of the mission. • Ensure all assigned personnel understand emergency medical reporting & transport procedures including locations of nearest emergency responders & facilities. 			
8. Attachments (check if attached)			
<input checked="" type="checkbox"/> Organization List (ICS 203) <input checked="" type="checkbox"/> Assignment List (ICS 204) <input checked="" type="checkbox"/> Air Operations (ICS 220) <input checked="" type="checkbox"/> Weather <input checked="" type="checkbox"/> Communication Plan (ICS 205) <input checked="" type="checkbox"/> HR Message <input checked="" type="checkbox"/> Safety Message <input checked="" type="checkbox"/> Medical Plan (ICS 206) <input checked="" type="checkbox"/> Incident Maps			
ICS-202	9. Prepared by (PSC) Debbie Plummer	10. Approved by (IC) 	

ORGANIZATION ASSIGNMENT LIST			
1. Incident Name Cold Springs		9. OPERATIONS SECTION	
2. Date 9/10/2020	3. Time 1200	Field	Josh Tellessen 509.680.1034
4. Operational Period 9/11/2020 0600-2000		Planning	Craig Dibble 509.429.5433
5. INCIDENT COMMANDER & STAFF		a. Division A	
Incident Commander	Dean Kiefer 509.675.1483	Division Supervisor	Jake Townsend 509.429.4185
Incident Commander (T)	Matt Dauenhauer 509.993.3380	Deputy	
Safety Officer	Bob Schwiesow 509.991.5975	b. Division K	
Information Officer	Jeff Sevigney 509.993.2946	Division Supervisor	Shawn Plank 509.322.1756
Information Officer (T)	Don Malone 509.822.8125	Deputy	
		c. Division Z	
		Division Supervisor	Andrew Valdez 505.470.8958
6. AGENCY REPRESENTATIVE		Deputy	Darin Toy 541.620.4030
Agency	Name	d. Structure Group	
Colville Agency	Ike Cawston 509.978.8043	Division Supervisor	Doug Dodson 509.220.9593
Colville Agency	Phil Wapato 509.429.2043	Deputy	
DNR	Steve Harris 509.995.4373	e. Night Shift	
DNR	Pat Ryan 509.640.1255	Division Supervisor	Adam Bearcub 509.631.1353
WSP	Esther Hernandez 360.239.3687	Deputy	
		10. FINANCE SECTION	
7. PLANNING SECTION		Chief	Cari Ross-Koler 509.936.3563
Chief	Debbie Plummer 509.991.0334	Time Unit	Marcy Johnson 509.322.8015
Deputy	Walt Seidel 509.939.5751	Time Unit	Michelle Leonard 509.640.1673
GISS	Pete Sargent 619.379.4093	Time Unit	Suesan Clark
		11. CONTACTS / OTHER INFORMATION	
Technical Specialist (Name/Specialty)		Mt. Tolman 509.634.3100 Fax 509.634.3149	
8. LOGISTICS SECTION			
Chief	Matt Lougy 509.563.9634		
Deputy	Mike Bucy 509.953.3189		
Mark Williams	Mark Williams 503.908.2833		
Communications Unit	Todd Bellefeuille 509.991.9769	Prepared by (Resource Unit Leader)	
Medical Unit	Caitlin Lucia 360.489.7654	Debbie Plummer, PSC3	
Security Unit			

DIVISION ASSIGNMENT LIST		1. Branch	2. Division / Group		A	
3. Incident Name <p style="text-align: center;">Cold Springs</p>			4. Operational Period Date: 9/11/2020 Time: 0600-2000			
5. Operations Personnel						
Field Operations		<i>Josh Tellessen 509.680.1034</i>		Planning Operations		
Safety Officer		<i>Bob Schwiesow 509.991.5975</i>		Division/Group Supervisor		
				<i>Craig Dibble 509.429.5433</i>		
				<i>Jake Townsend 509.429.4185</i>		
6. Resources Assigned this Period						
RO #	Strike Team/Task Force/Resource	Leader	# People	Contact (phone, radio freq, etc.)	EMT	Remarks
					<input type="checkbox"/>	
C-3	17175 J Franco	Samy Mendoza	20		<input type="checkbox"/>	
E-26	Bigfoot Wildfire	Shane Boettcher	3		<input type="checkbox"/>	
E-	Fonseco Forestry	Fonseco	3		<input type="checkbox"/>	
					<input type="checkbox"/>	
O-2149	Chelan 7	Adam Jones	1		<input type="checkbox"/>	Mid Columbia/Chelan ST
E-2150	Chelan 3 B31	Marcus Wells	2		<input type="checkbox"/>	Mid Columbia/Chelan ST
E-2151	Chelan 7 B79	Troy Keene	2		<input type="checkbox"/>	Mid Columbia/Chelan ST
E-2152	Cashmere B21	Kyle Christie	2		<input type="checkbox"/>	Mid Columbia/Chelan ST
E-2153	Douglas 2 B3	Jordan Givens	2		<input type="checkbox"/>	Mid Columbia/Chelan ST
E-2155	Chelan 6 T60	James Newberry	1		<input type="checkbox"/>	Mid Columbia/Chelan ST
					<input type="checkbox"/>	
E-8	Lifeline Ambulance	Teagan Jean	2		<input type="checkbox"/>	
			38			
7. Work Assignments						
<ol style="list-style-type: none"> 1) Keep the fire footprint north of the Columbia River and between Highway 97 and Highway 155. 2) Structure protection where needed. 3) Secure fire perimeter with hand line, dozer line, and black line as needed. 4) Begin resource damage assessments. GPS all damaged and destroyed structures and outbuildings. 5) Fire investigation is still active. Stay out of origin area. 6) See attached mop-up/turnback standards. 						
8. Special Instructions						
<ol style="list-style-type: none"> 1) Complete your daily COVID checks utilizing the checklist in IAP. 2) If cultural resources are found, immediately stop suppression activities and notify cultural resource advisor Mitchell Peone (509) 429-8484. 						
9. Communication Summary						
Function	Name	Mode	Frequency			
COMMAND	CMD3	N	See Communication Plan ICS205 for Details			
TACTICAL	VFIRE21	N				
AIR	COLD SPRINGS A/G	N				
Prepared by (RESL)		Approved by (PSC)		Date:	Time:	
		Debbie Plummer		9/10/2020	1200	

DIVISION ASSIGNMENT LIST		1. Branch	2. Division / Group		K		
3. Incident Name Cold Springs		4. Operational Period Date: 9/11/2020 Time: 0600-2000					
5. Operations Personnel							
Field Operations		Josh Tellessen 509.680.1034		Planning Operations		Craig Dibble 509.429.5433	
Safety Officer		Bob Schwiesow 509.991.5975		Division/Group Supervisor		Shawn Plank 509.322.1756	
6. Resources Assigned this Period							
RO #	Strike Team/Task Force/Resource	Leader	# People	Contact (phone, radio freq, etc.)	EMT	Remarks	
O-	TFLD(T)	Jonathan Stevens	1		<input type="checkbox"/>		
C-11	Grand Ronde	Jordan Makepeace	20		<input type="checkbox"/>		
E-3	Will Logging Dozer	Gary Will Jr.	2		<input type="checkbox"/>		
E-12	Summit Harvesting Dozer	Keith Hogan	2		<input type="checkbox"/>		
E-25	KL Farms	Mike Harrison	3		<input type="checkbox"/>		
E-30	American Fire Co	Kate Popham	3		<input type="checkbox"/>		
E-	Innes Wood Products	Jeff Poenix	2		<input type="checkbox"/>		
					<input type="checkbox"/>		
					<input type="checkbox"/>		
					<input type="checkbox"/>		
					<input type="checkbox"/>		
					<input type="checkbox"/>		
					<input type="checkbox"/>		
					<input type="checkbox"/>		
					<input type="checkbox"/>		
					<input type="checkbox"/>		
					<input type="checkbox"/>		
			32				
7. Work Assignments							
<p>1) Keep the fire footprint north of the Columbia River and between Highway 97 and Highway 155.</p> <p>2) Structure protection where needed.</p> <p>3) Secure fire perimeter with hand line, dozer line, and black line as needed.</p> <p>4) Begin resource damage assessments. GPS all damaged and destroyed structures and outbuildings.</p> <p>5) See attached mop-up/turnback standards.</p>							
8. Special Instructions							
<p>1) Complete your daily COVID checks utilizing the checklist in IAP.</p> <p>2) If cultural resources are found, immediately stop suppression activities and notify cultural resource advisor Mitchell Peone (509) 429-8484.</p>							
9. Communication Summary							
Function	Name	Mode	Frequency				
COMMAND	CMD3	N	See Communication Plan ICS205 for Details				
TACTICAL	VFIRE23	N					
AIR	COLD SPRINGS A/G	N					
Prepared by (RESL)		Approved by (PSC)		Date:	Time:		
		Debbie Plummer		9/10/2020	1200		

DIVISION ASSIGNMENT LIST		1. Branch		2. Division / Group		
3. Incident Name		4. Operational Period				
Cold Springs		Date: 9/11/2020		Time: 0600-2000		
5. Operations Personnel						
Field Operations		Josh Tellessen 509.680.1034		Planning Operations		
Safety Officer		Bob Schwiesow 509.991.5975		Division/Group Supervisor		
				Craig Dibble 509.429.5433		
				Andrew Valdez 505.470.8958		
6. Resources Assigned this Period						
RO #	Strike Team/Task Force/Resource	Leader	# People	Contact (phone, radio freq, etc.)	EMT	Remarks
O-23	HEQB	Russell Newman	1		<input type="checkbox"/>	
O-71	TFLD	Scott Rodgers	1		<input type="checkbox"/>	
O-	HEQB	Jeremy Hunt	1		<input type="checkbox"/>	
O-	HEQB(T)	Langstaff	1		<input type="checkbox"/>	
O-	TFLD(T)	Donnie Smith	1		<input type="checkbox"/>	
O-	HEQB(T)	Colin Rojas	1		<input type="checkbox"/>	
O-	TFLD(T)	Anna Graves	1		<input type="checkbox"/>	
O-	TFLD(T)	Jake Hardt	1		<input type="checkbox"/>	
C-1	SRV#1	Lewis Tapia	20		<input type="checkbox"/>	
C-2	SRV#9	James Kenick	20		<input type="checkbox"/>	
C-5	Baker River IHC	Kurt Ranta	20		<input type="checkbox"/>	
					<input type="checkbox"/>	
					<input type="checkbox"/>	
					<input type="checkbox"/>	
					<input type="checkbox"/>	
					<input type="checkbox"/>	
			68		<input type="checkbox"/>	
7. Work Assignments						
<ol style="list-style-type: none"> 1) Keep the fire footprint north of the Columbia River and between Highway 97 and Highway 155. 2) Structure protection where needed. 3) Secure fire perimeter with hand line, dozer line, and black line as needed. 4) Begin resource damage assessments. GPS all damaged and destroyed structures and outbuildings. 5) See attached mop-up/turnback standards. 						
8. Special Instructions						
<ol style="list-style-type: none"> 1) Complete your daily COVID checks utilizing the checklist in IAP. 2) If cultural resources are found, immediately stop suppression activities and notify cultural resource advisor Mitchell Peone (509) 429-8484. 						
9. Communication Summary						
Function	Name	Mode	Frequency			
COMMAND	CMD3	N	See Communication Plan ICS205 for Details			
TACTICAL	VFIRE25	N				
AIR	COLD SPRINGS A/G	N				
Prepared by (RESL)		Approved by (PSC)		Date:	Time:	
		Debbie Plummer		9/10/2020	1200	

DIVISION ASSIGNMENT LIST		1. Branch	2. Division / Group			
3. Incident Name Cold Springs		4. Operational Period Date: 9/11/2020 Time: 0600-2000				
5. Operations Personnel						
Field Operations	<i>Josh Tellessen 509.680.1034</i>		Planning Operations	<i>Craig Dibble 509.429.5433</i>		
Safety Officer	<i>Bob Schwiesow 509.991.5975</i>		Division/Group Supervisor	<i>Andrew Valdez 505.470.8958</i>		
6. Resources Assigned this Period						
RO #	Strike Team/Task Force/Resource	Leader	# People	Contact (phone, radio freq, etc.)	EMT	Remarks
E-1	McClure Dozer	Gary McClure	1		<input type="checkbox"/>	
E-2	Will Logging Dozer	Eddie Perry	2		<input type="checkbox"/>	
E-4	McClure Dozer	Dan Wilson	1		<input type="checkbox"/>	
E-5	Tunk Creek Pumper Cat	Darrell Green	3		<input type="checkbox"/>	
E-6	Tunk Creek Skidgen	Steve Michlitch	2		<input type="checkbox"/>	
E-7	Lifeline Ambulance (ALS)	Libby Shroyer	2		<input type="checkbox"/>	
E-38	Methow River Wildfire	Ozzie Hernandez	2		<input type="checkbox"/>	
E-	Tunk Creek Skidgen	Dylan Green	2		<input type="checkbox"/>	
E-	Tunk Creek Skidgen	Scott Shinell	2		<input type="checkbox"/>	
E-	Tunk Creek Skidgen	Cole O'Brien	2		<input type="checkbox"/>	
E-	Back Country	Ambroze Bessette	3		<input type="checkbox"/>	
E-	JRD Construction	Greg Clark	3		<input type="checkbox"/>	
E-	Rains Dozer	Jim Hutton	1		<input type="checkbox"/>	
					<input type="checkbox"/>	
					<input type="checkbox"/>	
					<input type="checkbox"/>	
					<input type="checkbox"/>	
					<input type="checkbox"/>	
			26		<input type="checkbox"/>	
7. Work Assignments						
<ol style="list-style-type: none"> 1) Keep the fire footprint north of the Columbia River and between Highway 97 and Highway 155. 2) Structure protection where needed. 3) Secure fire perimeter with hand line, dozer line, and black line as needed. 4) Begin resource damage assessments. GPS all damaged and destroyed structures and outbuildings. 5) See attached mop-up/turnback standards. 						
8. Special Instructions						
<ol style="list-style-type: none"> 1) Complete your daily COVID checks utilizing the checklist in IAP. 2) If cultural resources are found, immediately stop suppression activities and notify cultural resource advisor Mitchell Peone (509) 429-8484. 						
9. Communication Summary						
Function	Name	Mode	Frequency			
COMMAND	CMD3	N	See Communication Plan ICS205 for Details			
TACTICAL	VFIRE25	N				
AIR	COLD SPRINGS A/G	N				
Prepared by (RESL)		Approved by (PSC)		Date:	Time:	
		Debbie Plummer		9/10/2020	1200	

DIVISION ASSIGNMENT LIST		1. Branch		2. Division / Group		Structure	
3. Incident Name Cold Springs			4. Operational Period Date: 9/11/2020 Time: 0600-2000				
5. Operations Personnel							
Field Operations		<i>Josh Tellessen 509.680.1034</i>		Planning Operations		<i>Craig Dibble 509.429.5433</i>	
Safety Officer		<i>Bob Schwiesow 509.991.5975</i>		Division/Group Supervisor		<i>Doug Dodson 509.220.9593</i>	
6. Resources Assigned this Period							
RO #	Strike Team/Task Force/Resource	Leader	# People	Contact (phone, radio freq, etc.)	EMT <input type="checkbox"/>	Remarks	
O-2141	STEN	Travis Svilar	1		<input type="checkbox"/>	Mid Columbia/Grant ST	
E-2142	Grant FD#3	Jake Bielinski	2		<input type="checkbox"/>	Mid Columbia/Grant ST	
E-2143	Grant FD#5	Robert Horst	3		<input type="checkbox"/>	Mid Columbia/Grant ST	
E-2144	Grant FD#6	Kerry Olson	3		<input type="checkbox"/>	Mid Columbia/Grant ST	
E-2145	Ephrata Fire	Maxwell Yoder	2		<input type="checkbox"/>	Mid Columbia/Grant ST	
E-2146	Grant FD#5	Dustin Boyd	2		<input type="checkbox"/>	Mid Columbia/Grant ST	
E-2147	Grant FD#5	Joshua Oord	1		<input type="checkbox"/>	Mid Columbia/Grant ST	
O-2148	STEN(T)	Brent Haley	1		<input type="checkbox"/>	Mid Columbia/Grant ST	
					<input type="checkbox"/>		
					<input type="checkbox"/>		
					<input type="checkbox"/>		
					<input type="checkbox"/>		
					<input type="checkbox"/>		
			15		<input type="checkbox"/>		
7. Work Assignments							
<ol style="list-style-type: none"> 1) Keep the fire footprint north of the Columbia River and between Highway 97 and Highway 155. 2) Structure protection where needed. 3) Secure fire perimeter with hand line, dozer line, and black line as needed. 4) Complete resource damage assessments. GPS all damaged and destroyed structures and outbuildings. 5) Support division suppression activities as needed. 6) See attached mop-up/turnback standards. 							
8. Special Instructions							
<ol style="list-style-type: none"> 1) Complete your daily COVID checks utilizing the checklist in IAP. 2) If cultural resources are found, immediately stop suppression activities and notify cultural resource advisor Mitchell Peone (509) 429-8484. 							
9. Communication Summary							
Function	Name	Mode	Frequency				
COMMAND	CMD3	N	See Communication Plan ICS205 for Details				
TACTICAL	REDNET	N					
AIR	COLD SPRINGS A/G	N					
Prepared by (RESL)		Approved by (PSC) Debbie Plummer			Date: 9/10/2020	Time: 1200	

DIVISION ASSIGNMENT LIST	1. Branch	2. Division / Group	Staging
---------------------------------	-----------	---------------------	----------------

3. Incident Name <p style="text-align: center;">Cold Springs</p>	4. Operational Period Date: 9/11/2020 Time: 0600-2000
--	--

5. Operations Personnel			
Field Operations	Josh Tellessen 509.680.1034	Planning Operations	Craig Dibble 509.429.5433
Safety Officer	Bob Schwiesow 509.991.5975	Division/Group Supervisor	

6. Resources Assigned this Period						
RO #	Strike Team/Task Force/Resource	Leader	# People	Contact (phone, radio freq, etc.)	EMT	Remarks
E-13	Ash Kickers	Rod Hostetler	2		<input type="checkbox"/>	
E-14	Hofbauer	Steve Hofbauer	2		<input type="checkbox"/>	
E-16	Mortimore Dozer 3-17	Earl Mortimore	2		<input type="checkbox"/>	
E-17	Brush Excavation	Dave Brush	2		<input type="checkbox"/>	
E-18	Mortimore Dozer 17A	Jeris Tennyhill	2		<input type="checkbox"/>	
					<input type="checkbox"/>	
					<input type="checkbox"/>	
					<input type="checkbox"/>	
					<input type="checkbox"/>	
					<input type="checkbox"/>	
					<input type="checkbox"/>	
					<input type="checkbox"/>	
			10		<input type="checkbox"/>	

7. Work Assignments
1) Stage at ICP until needed.

8. Special Instructions
1) Complete your daily COVID checks utilizing the checklist in IAP. 2) If cultural resources are found, immediately stop suppression activities and notify cultural resource advisor Mitchell Peone (509) 429-8484.

9. Communication Summary			
Function	Name	Mode	Frequency
COMMAND	CMD3	N	See Communication Plan ICS205 for Details
TACTICAL	VFIRE23	N	
AIR	COLD SPRINGS A/G	N	

Prepared by (RESL)	Approved by (PSC) <p style="text-align: center;">Debbie Plummer</p>	Date: <p style="text-align: center;">9/10/2020</p>	Time: <p style="text-align: center;">1200</p>
--------------------	---	---	--

DIVISION ASSIGNMENT LIST

1. Branch

2. Division / Group

Night

3. Incident Name

Cold Springs

4. Operational Period

Date: **9/11/2020**

Time: **0600-2000**

5. Operations Personnel

Field Operations

Josh Tellesen 509.680.1034

Planning Operations

Craig Dibble 509.429.5433

Safety Officer

Bob Schwiesow 509.991.5975

Division/Group Supervisor

Adam Bearcub 509.631.1353

6. Resources Assigned this Period

RO #	Strike Team/Task Force/Resource	Leader	# People	Contact (phone, radio freq, etc.)	EMT	Remarks
O-	EMPF	Heidi Larsen	1		<input type="checkbox"/>	
O-	TFLD	Jason Dick	1		<input type="checkbox"/>	
O-2133	TFLD	Steve Nixon	1		<input type="checkbox"/>	South Puget ST
E-2134	Gig Harbor BR55	Glenn Rogers	2		<input type="checkbox"/>	South Puget ST
E-2135	CKFR BR56X	Bill Green	3		<input type="checkbox"/>	South Puget ST
E-2136	NKFR BR85	Harrison Hause	3		<input type="checkbox"/>	South Puget ST
E-2137	SKFR BR7	Michael Lewis	3		<input type="checkbox"/>	South Puget ST
E-2138	Skyway BR348	Adam Santiago	3		<input type="checkbox"/>	South Puget ST
E-2139	Skyway T348	Kyle Hagge	1		<input type="checkbox"/>	South Puget ST
O-2140	TFLD(T)	Frank Dahlquist	1		<input type="checkbox"/>	South Puget ST
E-7	Lifeline Ambulance (BLS)	Morgan Clark	2		<input type="checkbox"/>	
E-	Rains Dozer	Wyatt Rains	1		<input type="checkbox"/>	
					<input type="checkbox"/>	
					<input type="checkbox"/>	
			22			

7. Work Assignments

- 1) Keep the fire footprint north of the Columbia River and between Highway 97 and Highway 155.
- 2) Structure protection where needed.
- 3) Secure fire perimeter with hand line, dozer line, and black line as needed.
- 4) Begin resource damage assessments. GPS all damaged and destroyed structures and outbuildings.
- 5) See attached mop-up/turnback standards.

8. Special Instructions

- 1) Complete your daily COVID checks utilizing the checklist in IAP.
- 2) If cultural resources are found, immediately stop suppression activities and notify cultural resource advisor Mitchell Peone (509) 429-8484.

9. Communication Summary

Function	Name	Mode	Frequency
COMMAND	CMD3	N	See Communication Plan ICS205 for Details
TACTICAL	VFIRE21	N	
AIR	COLD SPRINGS A/G	N	

Prepared by (RESL)

Approved by (PSC)

Debbie Plummer

Date:

9/10/2020

Time:

1200

DIVISION ASSIGNMENT LIST		1. Branch		2. Division / Group		
3. Incident Name Cold Springs		4. Operational Period Date: 9/11/2020 Time: 0600-2000				
5. Operations Personnel						
Field Operations		<i>Josh Tellessen 509.680.1034</i>		Planning Operations		
Safety Officer		<i>Bob Schwiesow 509.991.5975</i>		Division/Group Supervisor		
				<i>Craig Dibble 509.429.5433</i>		
				<i>Adam Bearcub 509.631.1353</i>		
6. Resources Assigned this Period						
RO #	Strike Team/Task Force/Resource	Leader	# People	Contact (phone, radio freq, etc.)	EMT	Remarks
O-2101	STL	Christopher Kassel	1		<input type="checkbox"/>	Clark County ST
E-2102	Camas	Joshua Proctor	2		<input type="checkbox"/>	Clark County ST
E-2103	Cowlitz 1	Jack McGinley	2		<input type="checkbox"/>	Clark County ST
E-2104	Clark 3	Jason Mansfield	3		<input type="checkbox"/>	Clark County ST
E-2105	Clark 10	Anthony Barnes	2		<input type="checkbox"/>	Clark County ST
E-2106	Clark 10	Matt Sciarretta	3		<input type="checkbox"/>	Clark County ST
E-2107	Clark 10	Daniel Vandermark	1		<input type="checkbox"/>	Clark County ST
					<input type="checkbox"/>	
					<input type="checkbox"/>	
					<input type="checkbox"/>	
					<input type="checkbox"/>	
					<input type="checkbox"/>	
					<input type="checkbox"/>	
					<input type="checkbox"/>	
					<input type="checkbox"/>	
			14			
7. Work Assignments						
<ol style="list-style-type: none"> 1) Keep the fire footprint north of the Columbia River and between Highway 97 and Highway 155. 2) Structure protection where needed. 3) Secure fire perimeter with hand line, dozer line, and black line as needed. 4) Begin resource damage assessments. GPS all damaged and destroyed structures and outbuildings. 5) See attached mop-up/turnback standards. 						
8. Special Instructions						
<ol style="list-style-type: none"> 1) Complete your daily COVID checks utilizing the checklist in IAP. 2) If cultural resources are found, immediately stop suppression activities and notify cultural resource advisor Mitchell Peone (509) 429-8484. 						
9. Communication Summary						
Function	Name	Mode	Frequency			
COMMAND	CMD3	N	See Communication Plan ICS205 for Details			
TACTICAL	VFIRE21	N				
AIR	COLD SPRINGS A/G	N				
Prepared by (RESL)		Approved by (PSC)		Date:	Time:	
		Debbie Plummer		9/10/2020	1200	

Fire District Map

Cold Springs Fire
WA-COA-200130

09/10/2020 24hr

Appx 187,689 ac at
09/10/2020

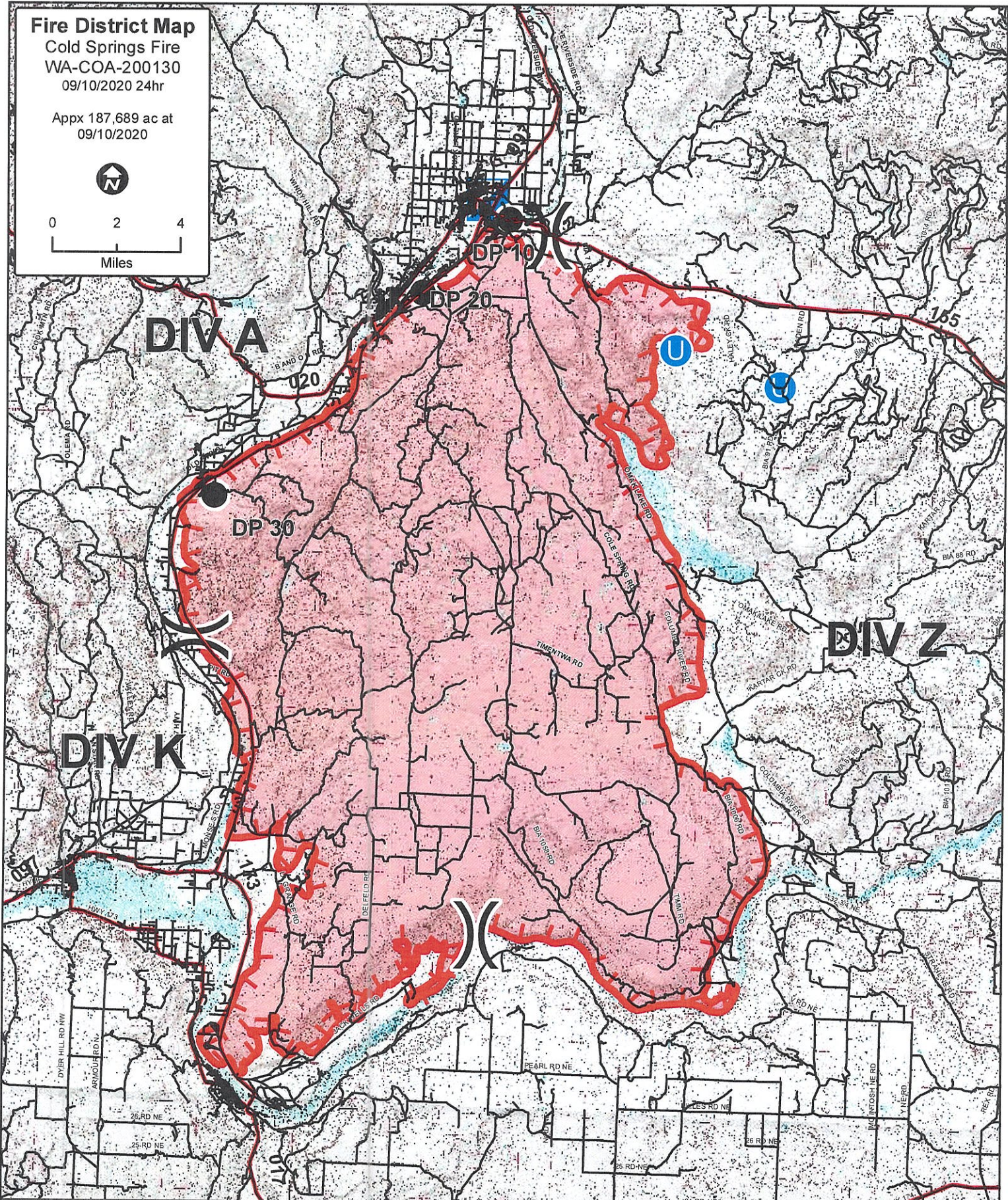
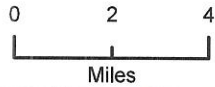

Wildfire Daily Fire Perimeter
 Uncontrolled Fire Edge

Division Break
 Incident Command Post

Unimproved Landing Area
 Drop Point
 Roads
 Highways

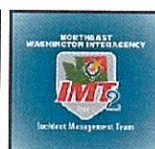

TURN BACK STANDARDS

Colville Agency WA-COA

Cold Springs Fire 2020

These standards will be adjusted and modified as an incident progresses, but are intended to give the IMT a starting point for planning. Mop-up specifications and rehabilitation standards apply only on Tribal Trust lands of Colville Reservation at this time.

Mop-up Specifications

The fire is to be 100% contained, or have an alternate containment strategy and rationale.

Achieve 100% mop-up along and inside the fire perimeter to a distance that is adequate to ensure the perimeter is secure to prevent the fire from escaping or spotting across existing containment lines based on current and predicted weather. Break apart berms that can conceal smoldering material.

To reduce hazards to firefighters during final mop-up, fall snags pose "imminent" to mop-up operations and along all open roads.

Spot fires outside of control lines will be mopped up, a route to them will be flagged, and the perimeter of spots mapped in GIS. GPS all Dozer Lines and calculate width.

The need to isolate and/or mop-up partially burned areas further inside the lines will be evaluated on a case-by-case basis to determine the potential for spotting outside the containment lines and appropriate control actions, if any.

Flag and identify areas containing hazard trees that are unsafe to remove and share that information with the appropriate personnel to get them mapped for future mitigation.

For structures and sensitive resources within the interior of the fireline, mop-up to a level to ensure that there will be no future effects from that fire. IR around structures to a distance that is adequate to ensure the structures is secure.

As mop-up specifications are met on a Division, Operations will develop a plan for the resources and equipment to be left in place that may be required for future contingency actions. Show map locations, as necessary, of equipment and supplies remaining on the fire. A list including serial and GPS locations for all pumps left in place will be created and turned over into incoming IC/team.

Mop up will be verified by aerial infrared equipment and/or gridding prior to fire turn back to Colville Agency.

Notify READ if cultural site is found during mop-up.

WEATHER	1. Incident Name Cold Springs	2. Date Prepared 9/10/2020	3. Time Prepared 1200
<p>Friday will be hot and unstable with diurnal wind shifts from south during the day, to west in the evening and shifting again to north at night. Winds will be gusty at times early in the morning and again in the afternoon. Skies will be clear of clouds but smoke will still hang in the area not likely thick enough to cause aviation operation issues. Saturday's winds will be shifting similar to Friday and it will be 2 or 3 degrees cooler. Relative humidity will remain very dry both days. Expect one more dry and warm day Sunday with increasing westerly winds higher relative humidity likely Sunday night into the beginning of next week. Light precipitation is possible by Tuesday.</p> <p>.FRIDAY...</p> <p>Sky/weather.....Clear of clouds. Haze with areas of smoke. CWR.....0 percent. LAL.....1. Max temperature.....Around 91. Min humidity.....Around 13 percent. Wind (20 ft).....Northerly winds 5 to 9 Gusts to 15 mph in the morning shifting to the south 5 to 7 mph gusts to 15 mph after 1300. Mixing height.....Near surface in the morning increasing to 6000 ft AGL in the afternoon. Transport winds.....Southwest to West around 5 mph late morning and afternoon. Haines Index.....5 or moderate potential for large plume dominated fire growth.</p> <p>.FRIDAY NIGHT...</p> <p>Sky/weather.....Clear of clouds. Haze and areas of smoke. CWR.....0 percent. LAL.....1. Min temperature.....Around 55. Max humidity.....46 percent. Poor recovery. Wind (20 ft).....South winds 5 to 8 mph in the evening shifting to the west then north overnight. Mixing height.....3500 ft AGL in the evening decreasing to near the surface overnight. Transport winds.....Southwest to west around 5 mph shifting to north overnight. Haines Index.....5 or moderate potential for large plume dominated fire growth.</p> <p>.SATURDAY...</p> <p>Sky/weather.....Clear of clouds. Haze and areas of smoke. CWR.....0 percent. LAL.....1. Max temperature.....Around 89. Min humidity.....14 percent. Wind (20 ft).....North winds around 6 to 9 mph gusting to 15 mph in the morning shifting to the south 5 to 7 mph in the afternoon. Mixing height.....Near surface in the morning increasing to 5000 ft AGL in the afternoon. Transport winds.....Southwest around 6 mph in the afternoon. Haines Index.....5 or moderate potential for large plume dominated fire growth.</p>			
9. Prepared by (Name and Position)			

INCIDENT RADIO COMMUNICATIONS PLAN I-205				1. INCIDENT NAME		2. DATE/TIME PREPARED		3. OPERATIONAL PERIOD DATE/TIME			
				COLD SPRINGS FIRE		09/10/2020		09/11/2020 DAY / NIGHT			
4. BASIC RADIO CHANNEL UTILIZATION											
Ch #	Function	Channel Name	Assignment	RX Freq	NW	RX Tone/NAC	TX Freq	NW	TX Tone/NAC	Mode Analog (A) Digital (D) Mixed (M)	Remarks
1	SECONDARY CMD	FIRE B WHITMORE	B WHITMOR	169.7125	N	136.5	164.1625	N	107.2	A	Mt Tolman RPTR
2	SECONDARY CMD	FIRE B MOSES	B MOSES	169.7125	N	136.5	164.1625	N	100.0	A	Mt Tolman RPTR
3	PRIMARY CMD	CMD 3	CMD 3	151.1375	N	136.5	159.4725	N	136.5	A	LINKED RPTR ON OMAK MT
4	PRIMARY CMD	CMD 4	CMD 4	154.4525	N	136.5	158.7375	N	136.5	A	LINKED RPTR ON WHITMORE
5	TAC	VFIRE 21	DIV A	154.2800	N	156.7	154.2800	N	156.7	A	DIVISION A
6	TAC	VFIRE 23	DIV K	154.2950	N	156.7	154.2950	N	156.7	A	DIVISION K
7	TAC	VFIRE 25	DIV Z	154.2875	N	156.7	154.2875	N	156.7	A	DIVISION Z
8	TAC	VTAC 11		151.1375	N	156.7	151.1375	N	156.7	A	FIRE INTEROP
9	TAC	VTAC 12		154.4525	N	156.7	154.4525	N	156.7	A	FIRE INTEROP
10	DIV K RPTR	FIRE D TAC	FIR D TAC	169.3625	N	167.9	169.3625	N	167.9	A	DIV K RPTR LINKED TO CMD 4 & 3
11	TAC	REDNET	STRUCTURE	153.8300	N	0.0	153.8300	N	0.0	A	STRUTURE INTEROP
12	TAC	DNR TAC 1	DNR TAC 1	151.3100	N	103.5	151.3100	N	103.5	A	STATE FIRE INTEROP
13	TAC	DNR TAC 2	DNR TAC 2	151.3400	N	103.5	151.3400	N	103.5	A	STATE FIRE INTEROP
14	PRIMARY A/G	Cold Springs A/G	A/G	172.5500	N	0.0	172.5500	N	0.0	A	ASSIGNED PRIMARY A/G
15	SECONDARY A/G	A/G 51	A/G	168.3125	N	0.0	168.3125	N	0.0	A	REGIONAL A/G
16	AIRGUARD	AIRGUARD	EMERGENCY	168.6250	N	0.0	168.6250	N	110.9	A	EMERGENCY USE
5. Special Instructions: IF THERE ARE COMMUNICATIONS ISSUES PLEASE CONTACT COMM'S TRAILER											
6. I-205 Prepared By: Communications Unit Leader				Name: Todd Bellefeuille				Signature: 			

Medical Plan (ICS 206)	1. Incident Name Cold Springs	2. Operational Period:	Date From/To: 9/11/2020 Time From/To: 0600-2000
----------------------------------	--	-------------------------------	--

3. Medical Aid Stations:			
Name	Location	Contact Number(s)/Frequency	Paramedics on Site?
Caitlin Lucia 360.489.7654	ICP		<input type="checkbox"/> Yes <input checked="" type="checkbox"/> No
			<input type="checkbox"/> Yes <input type="checkbox"/> No
			<input type="checkbox"/> Yes <input type="checkbox"/> No

4. Transportation (indicate air or ground):			
Name	Location	Contact Number(s)/Frequency	Level of Service
Lifeline Ambulance	Oroville/Tonasket/Omak, WA	911/509.663.8091	<input checked="" type="checkbox"/> ALS <input type="checkbox"/> BLS
Aero Methow Rescue Service	Twisp/Winthrop/Mazama, WA	911/509.997.4013	<input checked="" type="checkbox"/> ALS <input type="checkbox"/> BLS
Douglas Okanogan FD #15	412 W Indian Ave, Brewster, WA	911/509.689.4041	<input checked="" type="checkbox"/> ALS <input type="checkbox"/> BLS
Lifeflight Network (Air)	Brewster, WA	Thru NEWICC*/800.232.0911	<input type="checkbox"/> ALS <input type="checkbox"/> BLS
Airlift Northwest (Air)	Seattle, WA	Thru NEWICC*/800.426.2429	<input checked="" type="checkbox"/> ALS <input type="checkbox"/> BLS
Fairchild AFB (Air)	Airway Heights, WA	Thru NEWICC*/509.247-4051	<input checked="" type="checkbox"/> ALS <input type="checkbox"/> BLS

5. Hospitals:						
Hospital Name	Address Latitude/Longitude	Contact Number(s)/Frequency	Travel Time Air Ground	Trama Center	Burn Center	Helipad
North Valley Hospital	203 S Western Ave, Tonasket, WA	509.486.2151		<input checked="" type="checkbox"/> Yes Level: 4	<input type="checkbox"/> Yes <input checked="" type="checkbox"/> No	<input type="checkbox"/> Yes <input checked="" type="checkbox"/> No
Mid Valley Hospital	810 Jasmine St, Omak, WA	503.826.1760		<input checked="" type="checkbox"/> Yes Level: 4	<input type="checkbox"/> Yes <input checked="" type="checkbox"/> No	<input type="checkbox"/> Yes <input checked="" type="checkbox"/> No
Three Rivers Hospital	507 Hospital Way, Brewster, WA N48 06.39, W119 46.91	509.575.8000		<input checked="" type="checkbox"/> Yes Level: 4	<input type="checkbox"/> Yes <input checked="" type="checkbox"/> No	<input checked="" type="checkbox"/> Yes <input type="checkbox"/> No
Central Washington Hospital	1201 S Miller St, Wenatchee, WA N47 24.43, W120 19.28	509.665.1511		<input checked="" type="checkbox"/> Yes Level: 3	<input type="checkbox"/> Yes <input checked="" type="checkbox"/> No	<input checked="" type="checkbox"/> Yes <input type="checkbox"/> No
Providence Sacred Heart	101 W 8th Ave, Spokane, WA N47 38.95, W117 24.78	509.474.3131		<input type="checkbox"/> Yes Level: 2	<input type="checkbox"/> Yes <input checked="" type="checkbox"/> No	<input checked="" type="checkbox"/> Yes <input type="checkbox"/> No
Harborview Medical Cntr	325 9th Ave, Seattle, WA N47 36.1, W121 19.3	206.744.3000 206.744.4074 ER		<input type="checkbox"/> Yes Level: 1	<input checked="" type="checkbox"/> Yes <input type="checkbox"/> No	<input checked="" type="checkbox"/> Yes <input type="checkbox"/> No

6. Special Medical Emergency Procedures:

Identify crew EMTs on the line for each Division prior to engaging. In case of urgent situation, notify your supervisor and **follow the MEDICAL INCIDENT REPORT "8-line" procedure**. Notify operations of needs and location on command channel. Operations will notify Dispatch and base camp. Minimize radio traffic and maintain situational awareness.

Check box if aviation assets are utilized for rescue. If assets are used, coordinate with Air Operations.

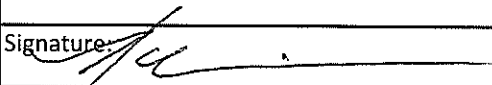
7. Prepared by (Medical Unit Leader):	Name:	Signature:
8. Approved by (Safety Officer):	Bob Schwiesow	

HEALTH AND SAFETY MESSAGE

SAFETY is a CORE VALUE

INCIDENT: Cold Spring

DATE: Friday 9/11/2020

Major Hazards and Risks: YOUR PERSONAL HEALTH, ATTITUDE /COMPLACANCY; ROADS/DRIVING(Dust); SNAGS, COMMUNICATIONS, DEHYDRATION and Snakes!!!

LCES- LOOKOUTS, COMMUNICATIONS, ESCAPE ROUTES, and SAFETY "ZONES".

Fire Order of the Day –Be alert. Keep calm. Think clearly. Act decisively.
"We are committed to Zero Tolerance of carelessness and unsafe actions."

ATTITUDE/Complacency- affects our judgment and how we respond to hazards on the fireline such as snags, rolling rocks or even driving. We get used to a particular area and think it will be the same as yesterday, but sometimes it's not the same. Yesterday's green tree may have burned out from a burnout operation and a slight breeze will send it down. THERE is still FIRE OUT THERE.

DRIVING- ROAD HAZARDS are around the very next corner- so BUCKLE UP- USE HEADLIGHTS, tap that horn, GEAR DOWN and GO SLOW. Drive defensively – watch out for the other guy. Fire vehicles must clean windshields regularly. DUST!!!

DRINKING WATER- Increase YOUR water consumption- just because it isn't "hot and dry" now doesn't negate your body's need for fluid replenishment.

Serious accidents are preceded by 100,000 to 250,000 unsafe behaviors/acts! - actions that are most deadly are "High Risk - Low Frequency", those are dangerous tasks we don't do often (sound familiar).

COMMON DEMONINATOR of a TRAGEDY = they didn't think it would happen to them; the specter of COMPALCENCY says to you: "Hey this is no problem, nothing is happening here, it's just a holding action, or mop up, you've done it this way 250,000 times before, and it's so much easier." YOU ARE SETTING YOURSELF UP.

IF IT'S PREDICTABLE - IT'S PREVENTABLE



Accident Action Plan

Accident Action Plan

- Review with your crews

Review with your crews

- Understand your roll

Understand your roll

- Get the closest EMT to the scene

Get the closest EMT to the scene

- Notify Division Supervisor

- Notify Division Supervisor

Your Safety officer: Robert Schwiesow

Incident Risk Assessment Worksheet					1. Incident Name/Number Cold Springs		2. Location Omak, wa				
Identification of Hazards and Risk Assessment					3. Name and Title of Analyst Robert Schwiesow SOFR		4. Date Friday 9/10/2017				
5. Pre-Control					6. Control or Abatement Action (Engineering, Administrative, PPE, Avoidance, Education, etc) Actions (double-click in cell then click alt + enter to add a line)		7. Post-Control				
8. Location	9. Hazard	10. Hazard Probability	11. Severity Code	12. RAC		13. Hazard Probability	14. Severity Code	15. RAC	16. Acceptable (Yes/No)	Export (Yes/No)	
On Incident	Air Operations	Likely B	Catastrophic I	Critical	<ul style="list-style-type: none"> ~ Follow "Aviation Watch-Out Situations" on page 44, IRPG. ~ Don't plan on air resources for medical transport or resupply. ~ Refer to page 57, IRPG for directing bucket drops. ~ Ensure positive communication with all air resources. 	Likely B	Catastrophic I	Critical	Yes	Yes	
On Incident	Helicopter Operations	Likely B	Catastrophic I	Critical	<ul style="list-style-type: none"> ~ Stay clear of all bucket drops when suppression actions are in place and allow 1 minute prior to re-entry. ~ Monitor A-G communications. ~ Follow aviation safety guidelines in IRPG and IHOG. 	Likely B	Catastrophic I	Critical	Yes	Yes	
On Incident	Heavy Equipment Operations	Likely B	Catastrophic I	Critical	<ul style="list-style-type: none"> ~ Ensure communications are established with operators. ~ Use hand signals if other communications are unavailable. ~ Maintain a 50'-100' exclusion area around equipment and increase it to 1 1/2 times tree height when in timber. ~ Use a spotter when backing. ~ Avoid working below heavy equipment. 	Occasional C	Catastrophic I	Serious	Yes	Yes	
On Incident	Unburned Area/Reburn Potential	Likely B	Significant III	Moderate	<ul style="list-style-type: none"> ~ Monitor weather. ~ Base actions upon observed and predicted fire behavior. ~ LCES Checklist (IRPG pg. 6). ~ Look Up, Down and Around (IRPG pg. 2-3). ~ Post lookouts that can see the main fire or were crews are working. 	Likely B	Significant III	Moderate	Yes	Yes	
On Incident	Driving & Traffic	Likely B	Critical II	Serious	<ul style="list-style-type: none"> ~ Practice "Defensive Driving" techniques traveling on all roads and city streets. ~ Use spotters when backing. ~ Honk horn to alert personnel when backing. ~ Keep clutter off dash and inside cab. ~ Follow Driving LCES (Lights, Chock blocks, Emergency brake, Seat belts. ~ Always use headlights. ~ Yield to pedestrians and bicycles. ~ Observe posted speed limits. ~ Use the 3 second rule for following distance when driving. ~ Use chock blocks, turn wheels into hill. ~ Avoid distractions (eating, cell phones, radio). ~ Ensure that windshields are kept clean of dust and bugs. 	Occasional C	Critical II	Moderate	Yes	Yes	
On Incident	Fatigue & Over Exertion	Likely B	Significant III	Moderate	<ul style="list-style-type: none"> ~ Drink 1 quart of water each hour during and after work. ~ Rotate crews out of smoky areas. ~ Set a reasonable work pace and allow adequate rest breaks while on the project. ~ Stagger work crews start time to limit fatigue. ~ Use buddy system to monitor personnel of heat related and fatigue issues. ~ Follow work / rest guidelines. 	Likely B	Significant III	Moderate	Yes	Yes	
On Incident	Communications	Likely B	Significant III	Moderate	<ul style="list-style-type: none"> ~ Maintain communication with aviation resources, and suppression organization. ~ Ensure all know frequency and protocol for contacting resources. ~ Utilize the ICS 205. ~ Utilize human repeaters when working in dead spots. 	Occasional C	Significant III	Minor	Yes	Yes	
On Incident	Injury & Medical Emergency	Occasional C	Critical II	Moderate	<ul style="list-style-type: none"> ~ Assist injured employee appropriate medical care. ~ Use EMT's for initial care. ~ Follow medical protocol as outlined in ICS-206 & IRPG Pgs 99-108 	Occasional C	Significant III	Minor	Yes	Yes	
On Incident	Steep Terrain & Rolling Debris	Likely B	Critical II	Serious	<ul style="list-style-type: none"> ~ Maintain 8'-10' spacing when working & walking. ~ Don't work above any personnel. ~ Be on the lookout for rolling rocks, debris, or burning material. ~ Evaluate necessity to send personnel in areas with limited access. ~ Post lookouts (IRPG pg 6). 	Occasional C	Critical II	Moderate	Yes	Yes	

Workplace Controls

DNR Wildfire Division personnel and all department wildland firefighters will follow Department Safety Policy and the Injury Prevention Manual. The following controls are for use only when conducting the essential activities of emergency response, wildfire preparedness and/or wildfire suppression.

Screening

- Personnel are directed not to report to a worksite if they have any symptoms associated with COVID.
- All personnel shall be screened at the beginning of each shift utilizing DNR Daily COVID-19 Health Screening protocol and the DNR Screener Training and Guidances, as approved by the DNR COVID-19 Response Management Team, to confirm they are non-symptomatic.
- Screening shall be done maintaining social distancing as defined in the DNR COVID-19 PPE and Disinfection Protocols.
- If social distance can be maintained, no special PPE is required to be worn by the screener.
- Use of a surgical mask or a cloth face covering meeting CDC recommendations by the screener and/or person being screened is required.

PPE and Operations Best Management Practices (BMP's)

The best Covid-19 protection for firefighters is to maintain social distancing. Infrequent interactions within 6 feet are compliant with this direction. The Department has determined that the only routine fire activities that do not permit social distancing are traveling in vehicles.

For firefighting activities where social distancing cannot be guaranteed, the following PPE and Operations Best Management Practices (BMP's) must be utilized:

Engine Operations BMP's:

- Use surgical mask. If surgical mask is unavailable, then use a cloth face covering that meets CDC recommendations until surgical masks are available.
- Travel in multiple vehicles when feasible.
- Reduce staffing to 3 or 2 firefighters, as safety and operations allow.
- Increase airflow through the cab by operating the climate controls and/or lowering windows.
- Fully staff the engine only when responding to fires.
- Apply social distancing on the fire scene.
- At the end of shift, or as soon as feasible, clean all touch points of vehicle(s) with appropriate disinfectant products.

Hand Crew Operations (including Department of Correction crews) BMP's:

- Use surgical masks. If surgical mask is unavailable, then use a cloth face covering meeting CDC recommendations until surgical masks are available
- Split crew into multiple vehicles if feasible. Increase airflow through the passenger compartment.
- Occupy the crew carrier only when necessary – such as fire response.
- Implement social distance as soon as possible following travel.
- At the end of shift, or as soon as feasible, clean all touch points of vehicle(s) with appropriate disinfectant products.
- For DOC crews:
 - Offenders will follow protocols of their home institution (DOC). Please note that while we are allowing them to use DOC protocols, they remain our employee and we are responsible for them and their safety.

WILDLAND FIRE COVID-19 SCREENING TOOL

Today or in the past 24 hours, have you had any of the following symptoms¹?

Symptom
Cough more than expected?
Shortness of breath or difficulty breathing?
Fever? Chills?
Muscle pain, outside your normal for firefighting?
Sore throat?
New loss of taste or smell?
Fatigue, outside your normal for firefighting?
Headache, outside your normal for firefighting?
Congestion or runny nose, outside your normal for firefighting?
Nausea or vomiting
Diarrhea
<i>* Take temperature with no-touch thermometer, if available *</i>

Instructions for Screening

Item	What to Do
If resource has a cough that is more than expected, shortness of breath or difficulty breathing, or any other symptoms listed.	DO NOT MOBILIZE
At Entries: Consider adequate number of personnel needed for screening. Although medical personnel are ideal, screeners do not have to be medically trained. If resource has cough, shortness of breath or difficulty breathing, or any other listed symptoms including fever (over 100.4) at entry.	DO NOT ANNOUNCE Ask individual to step aside and follow the steps below.

Steps to follow
Escort symptomatic individual to isolation area.
Isolation support personnel should begin documentation.
Have symptomatic individual contact Supervisor for further direction.
Notify public health officials.
Have individual transported as appropriate.
Protect and secure any collected Personal Identifiable Information (PII) or Personal Health Information (PHI).

¹ Symptoms of Coronavirus

<https://www.cdc.gov/coronavirus/2019-ncov/symptoms-testing/symptoms.html>



Human Resource Message

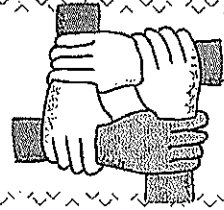

Thought for the Day

FIRE

- Fatigue..... Be aware of fatigue having a negative impact on your conduct and speech
- Integrity..... Integrity and Honesty are vital on a fire. If you mess up, fess up, whatever you did can most likely be fixed if you report it as soon as you are aware of it.
- Respect..... Treat others as you would like to be treated
- Example..... Set an example. Realize you influence others around you, therefore, always conduct yourself in a professional and competent manner, but still have fun!

**COLD SPRINGS FIRE
LOGISTICS INFORMATION**

ICP 0500-2200

FOOD Breakfast: 0600 – 0800
Dinner: 1800 – 2100

REFER TRUCK 0530 – 2100

SHOWERS 0500 – 1200 AND 1400 – 2200

COMMS TRAILER 24 hours/day while night shift is in place

- Batteries are available at the communications trailer by request.
- Water, ice, and lunches are available at the refer truck. Please delegate one person to pick up all supplies for your crew.
- Due to COVID-19, all “General Messages” need to be routed through your supervisor.
- Please keeps vehicle speeds down through fire camp.
- If you need assistance after hours please contact Communications (via radio or Communications Trailer).
- T-Mobile is providing free wifi and wifi calling regardless of plan. Connect through “T-Mobile Open”.



NEIMT Team 2 Check In procedures:

Scan the appropriate QR code with your phone or tablet to complete an electronic check in form based on your resource type. You need to upload and email a picture of Red Card, copy of Resource Order, Agreement, or OTHER necessary paperwork to team2finance@gmail.com.

Additional documents can be sent to the Finance Section by scanning the QR Code for the Team2 Finance Email (team2finance@gmail.com).

****INCLUDE YOUR RESOURCE ORDER NUMBER IN THE SUBJECT LINE OF EMAIL (Example: E-2, O-44, C-3).**

Email Link



Overhead Check In



Equipment Check In



Crew Check In



SEE FINANCE LIST:

C-1	SRV#1	CTR NEEDS CREW NAMES ADDED
C-2	SRV#9	CTR NEEDS TO BE COMPLETED
E-1	MCCLURE EQUIPMENT	CHECK IN PAPERWORK
E-2	WILL LOGGING	NEED BLUE SHIFT TICKET 9/9 DAY SHIFT
E-4	MCCLURE EQUIPMENT	CHECK IN PAPERWORK
E-5	TUNK CREEK LLC	TRANSPORT DRIVER QUESTION
E-13	ASH KICKERS	VERIFY RED CARDS & CREW MEMBER INFORMATION
E-58	LIFELINE AMBUL. – J. TEAGAN	CHECK IN
E-2103	COWLITZ CNTY #1	CTR END TIME ISSUE
E-2134	GIG HARBOR BR55	NEED DATE ON CTR
E-2144	GRANT CNTY #6	DARYL DORMAIER W-4 ISSUE
E-	BACKCOUNTRY	CHECK IN
E-	TUNK CREEK SKG1	NEED VIN & LICENSE # ON SHIFT TICKETS
E-	TUNK CREEK SKG2	NEED VIN & LICENSE # ON SHIFT TICKETS
E-	TUNK CREEK SKG4	NEED VIN & LICENSE # ON SHIFT TICKETS
O-2	LIFELINE AMBUL. – H. LARSEN	CHECK IN QUESTION
O-2101	CHRISTOPHER KASSEL	NEED END TIME ON CTR
O-2141	TRAVIS SVILAR	MILEAGE ISSUE ON SHIFT TICKET
O-	JAKE HARDT	CHECK IN
O-	JASON DICK	CHECK IN
O-33	REESE SEWELL	NEED RENTAL LOCATION & AIR TRAVEL INFO/QUESTION

MEDICAL PLAN (ICS 206 WF)

Controlled Unclassified Information//Basic

Medical Incident Report

FOR A NON-EMERGENCY INCIDENT, WORK THROUGH CHAIN OF COMMAND TO REPORT AND TRANSPORT INJURED PERSONNEL AS NECESSARY.

FOR A MEDICAL EMERGENCY: IDENTIFY ON SCENE INCIDENT COMMANDER BY NAME AND POSITION AND ANNOUNCE "MEDICAL EMERGENCY" TO INITIATE RESPONSE FROM IMT COMMUNICATIONS/DISPATCH.

Use the following items to communicate situation to communications/dispatch.

1. **CONTACT COMMUNICATIONS / DISPATCH (Verify correct frequency prior to starting report)**
Ex: "Communications, Div. Alpha. Stand-by for Emergency Traffic."
2. **INCIDENT STATUS: Provide incident summary (including number of patients) and command structure.**
Ex: "Communications, I have a Red priority patient, unconscious, struck by a falling tree. Requesting air ambulance to Forest Road 1 at (Lat./Long.) This will be the Trout Meadow Medical, IC is TFLD Jones. EMT Smith is providing medical care."

Severity of Emergency / Transport Priority	<input type="checkbox"/> RED / PRIORITY 1 Life or limb threatening injury or illness. Evacuation need is IMMEDIATE <i>Ex: Unconscious, difficulty breathing, bleeding severely, 2° - 3° burns more than 4 palm sizes, heat stroke, disoriented.</i> <input type="checkbox"/> YELLOW / PRIORITY 2 Serious Injury or illness. Evacuation may be DELAYED if necessary. <i>Ex: Significant trauma, unable to walk, 2° - 3° burns not more than 1-3 palm sizes.</i> <input type="checkbox"/> GREEN / PRIORITY 3 Minor Injury or illness. Non-Emergency transport <i>Ex: Sprains, strains, minor heat-related illness.</i>	
Nature of Injury or Illness & Mechanism of Injury		Brief Summary of Injury or Illness <i>(Ex: Unconscious, Struck by Falling Tree)</i>
Transport Request		Air Ambulance / Short Haul/Hoist Ground Ambulance / Other
Patient Location		Descriptive Location & Lat. / Long. (WGS84)
Incident Name		Geographic Name + "Medical" <i>(Ex: Trout Meadow Medical)</i>
On-Scene Incident Commander		Name of on-scene IC of Incident within an Incident <i>(Ex: TFLD Jones)</i>
Patient Care		Name of Care Provider <i>(Ex: EMT Smith)</i>

3. INITIAL PATIENT ASSESSMENT: Complete this section for each patient as applicable (start with the most severe patient)

Patient Assessment: See IRPG page 106

Treatment:

4. TRANSPORT PLAN:

Evacuation Location (if different): (Descriptive Location (drop point, intersection, etc.) or Lat. / Long.) Patient's ETA to Evacuation Location:

Hellspot / Extraction Site Size and Hazards:

5. ADDITIONAL RESOURCES / EQUIPMENT NEEDS:

Example: Paramedic/EMT, Crews, Immobilization Devices, AED, Oxygen, Trauma Bag, IV/Fluid(s), Splints, Rope rescue, Wheeled litter, HAZMAT, Extrication

6. COMMUNICATIONS: Identify State Air/Ground EMS Frequencies and Hospital Contacts as applicable

Function	Channel Name/Number	Receive (RX)	Tone/NAC *	Transmit (TX)	Tone/NAC *
COMMAND					
AIR-TO-GRND					
TACTICAL					

7. CONTINGENCY: Considerations: If primary options fail, what actions can be implemented in conjunction with primary evacuation method? Be thinking ahead.

8. ADDITIONAL INFORMATION: Updates/Changes, etc.

REMEMBER: Confirm ETA's of resources ordered. Act according to your level of training. Be Alert. Keep Calm. Think Clearly. Act Decisively.

