

Incident Action Plan

COLD CREEK FIRE



This load of logs contains 31,460 feet. It is 21 feet high and 20 feet wide. Hauled by four horses, one mile, by the Ann River Logging Co., on the 13th day of February, 1892. The size of the sled upon which this was hauled is as follows:
The runners are 5 inches thick, 11 inches high, and 9 feet apart. The bars are 15x18 inches square, 12 feet long. The rooker is 15x18 inches square, 16 feet, 3 inches long. Estimated weight of sled and chains, 8 tons.
S.C. Sargent, photographer, Taylors Falls, Minn.

Operation Period: 0630 – 0630

September 19, 2020



Cold Creek Fire

WA-OWF-000639

Federal – P6PNLA520 (0617)

Fire Information Line: 509-761-4858

Email: sewaimtpio@gmail.com

INCIDENT OBJECTIVES (ICS 202)

1. Incident Name:	2. Operational Period: DAY	
COLD CREEK	Date/Time From: 09/19/2020 0630 SAT	Date/Time To: 09/19/2020 0630 SAT

3. Objective(s):

Provide for the safety of firefighters and the public while fighting fire aggressively and applying the "10 and 18," LCES and risk management process.

Engage and take suppression actions to limit fire acreage growth and protect structures.

- Establish containment lines south of Highway 12 to contain the fire.
- Establish containment lines for fire encroaching on wilderness north of Highway 12, keeping the fire south and west of Indian Creek and east of Spiral Butte.

Maintain best management practices to limit the spread and exposure of the COVID-19 virus within the crew, on the line, in camp or to the surrounding community.

Act professionally and in a manner to foster good relationships with public, landowners, cooperators, and agencies. Provide timely and accurate information as it becomes available.

Maximize opportunities for cost savings without jeopardizing public or firefighter safety.

Maintain awareness of firefighting impact on the landscape, including areas of eco-systems or habitat, minimize and report damage in areas that may be affected and implement tactics accordingly.

4. Operational Period Command Emphasis:

Engaging fire must be done with the highest priority on safety based on the terrain, topography, and fire behavior encountered. As the incident continues to expand and challenge containment, be aware of the situations and hazards developing around you and your crew. Take the time to employ the best tactics and risk mitigation to achieve the overall strategy of containing the fire.

Plan accordingly using risk mitigation, monitor the weather forecasts for upcoming changes and how that will have an impact on fire behavior. Remain diligent about fatigue, and maintain awareness of personal and crew health.

General Situational Awareness:

5. Site Safety Plan Required? Yes No

Approved Site Safety Plan(s) Located at:

6. Incident Action Plan (the items checked below are included in this Incident Action Plan):

<input checked="" type="checkbox"/> ICS 202	<input type="checkbox"/> ICS 207	Other Attachments: <input type="checkbox"/> _____ <input type="checkbox"/> _____ <input type="checkbox"/> _____ <input type="checkbox"/> _____
<input checked="" type="checkbox"/> ICS 203	<input checked="" type="checkbox"/> ICS 208	
<input checked="" type="checkbox"/> ICS 204	<input type="checkbox"/> ICS 220	
<input checked="" type="checkbox"/> ICS 205	<input checked="" type="checkbox"/> Map/Chart	
<input type="checkbox"/> ICS 205A	<input checked="" type="checkbox"/> Weather Forecast/Tides/Currents	
<input checked="" type="checkbox"/> ICS 206		

7. Prepared by: RYAN SCHARNHORST	Position/Title: PLANS SECTION CHIEF	Signature:
8. Approved by Incident Commander:	Name: LEONARD JOHNSON	Signature:
ICS 202	IAP Page	Date/Time: 9/16/2020 2143

ORGANIZATION ASSIGNMENT LIST (ICS 203)

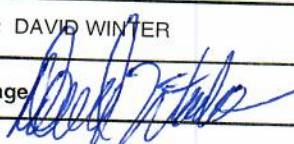
1. Incident Name:		2. Operational Period: DAY	
COLD CREEK		Date/Time From: 09/19/2020 0630 SAT	Date/Time To: 09/19/2020 0630 SAT
3. Incident Commander(s) and Command Staff:			
IC/UC	JOHNSON, LEONARD 360-581-9672	CHIEF	
DEPUTY		PLANNING OPS	
SAFETY OFFICER	RODGERS, BRENDA 509-578-9318 ROGERS, BONNIE (T)	OPS SECTION CHIEF	ELLIOTT, RICHARD E 509-201-6280
INFORMATION OFFICER	SHEARER, BENJAMIN 509-492-1461	DEPUTY OPS SECTION CHIEF	
LIAISON OFFICER		STAGING AREA	
4. Agency/Organization Representatives:		DIVISION/GROUP	A BACHMAN, RUSTY BURTON, BRANDON 509-760-0101 (T)
Agency/Organization	Name	DIVISION/GROUP	K WALLACE, BRUCE 509-899-1057 SPRINGER, ERIN 503-341-6387 (T)
5. Planning Section:		DIVISION/GROUP	P HARDGROVE, ADAM 509-460-9316
CHIEF	SCHARNHORST, RYAN 509-432-1016	DIVISION/GROUP	Z KIEHN, ERIC 206-650-6869
DEPUTY		DIVISION/GROUP	NIGHTS SCHAFFRAN, ANDREW 360-507-6343
RESOURCES UNIT	WINTER, DAVID	7b. Air Operations Branch:	
SITUATION UNIT	KEN CLARK (T)	AIR OPS BRANCH DIRECTOR	
DOCUMENTATION UNIT		AIR ATTACK SUPERVISOR	
DEMOBILIZATION UNIT		AIR SUPPORT SUPERVISOR	
FIRE BEHAVIOR ANALYST		HELICOPTER COORDINATOR	
HUMAN RESOURCE SPECIALIST		AIR TANKER COORDINATOR	
TRAINING SPECIALIST		8. Finance/Administration Section:	
GIS SPECIALIST	DONOVAN, ELIZEBETH	CHIEF	THOMPSON, BOB 509-531-4842
TECHNOLOGY SUPPORT SPECIALIST		DEPUTY	GAYLORD, LAURETTE 208-731-3415
INCIDENT METEOROLOGIST		TIME UNIT	FREDERICK, JULIEANN LOWELL, ANNA
6. Logistics Section:		PROCUREMENT UNIT	
CHIEF	AMBROSE, JOSH 360-310-0401	COMPENSATION UNIT	
DEPUTY	PRESTON, CINDY	COST UNIT	
SUPPLY UNIT			
FACILITIES UNIT	MASSEY, COLE (T) 509-572-0064		
GROUND SUPPORT UNIT	WILLIAMS, KENNY		
COMMUNICATIONS UNIT	SMITH, LIZ		
MEDICAL UNIT			
SECURITY UNIT			
FOOD UNIT			
7. Operations Section:			
DAY OPS SECTION CHIEF			
NIGHT OPS SECTION			
9. Prepared By:	Name: DAVID WINTER	Position/Title: RESL	Signature:
ICS 203	IAP Page 	Date/Time: 09/18/2020 1234	

COLD CREEK FIRE
WA-OWF-000639
IAP Map

09/18/2020 Day Shift
 Approx: 400 ac

0 0.15 0.3 0.6
 Miles



SE WASHINGTON
 TYPE 3
 INTER-AGENCY TEAM

- Trails
- Highway
- Local Road
- Division Break
- Wilderness Area
- Drop Point
- PortaPotty
- FIRE BOUNDARY

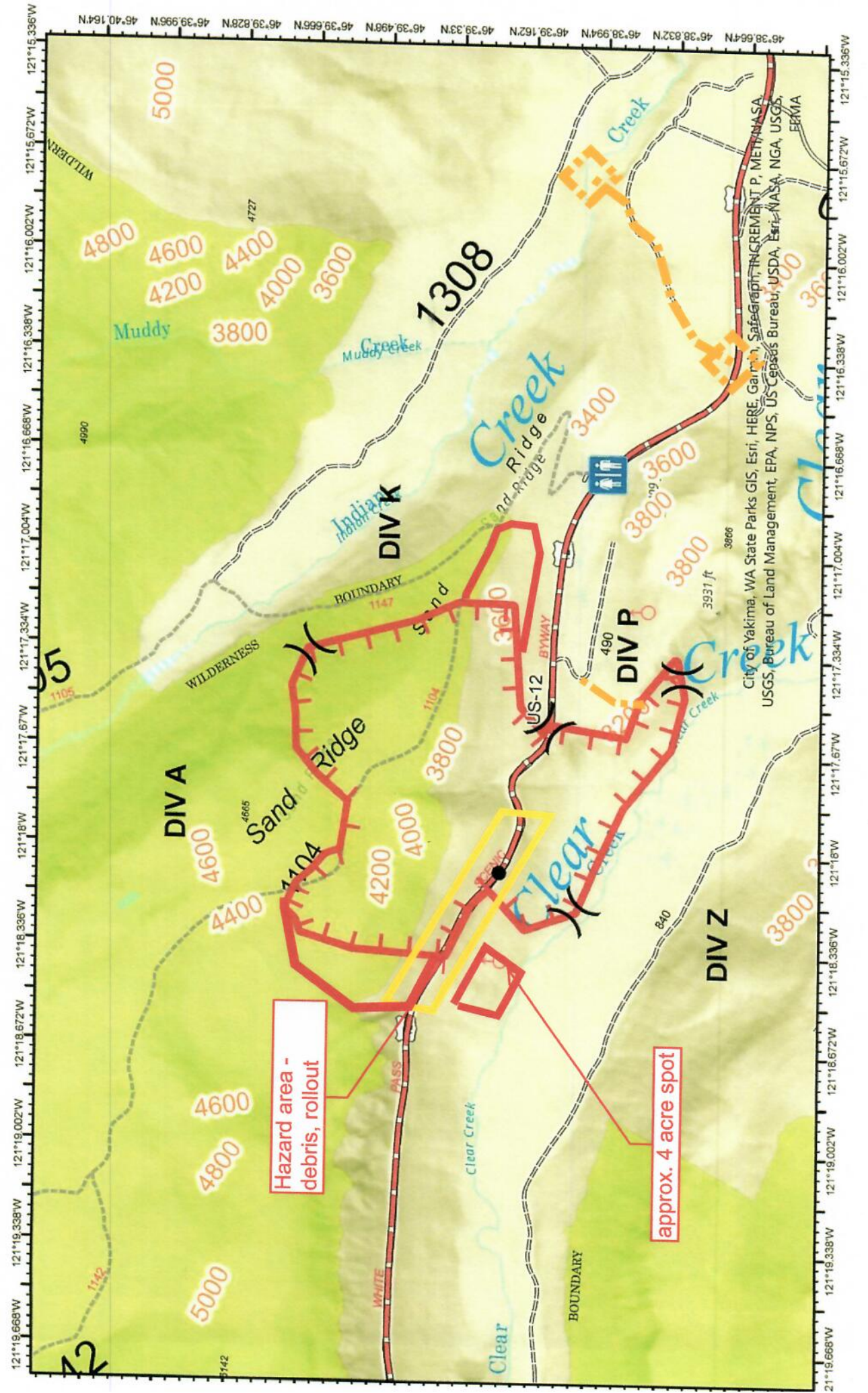

Hazard area -
debris, rollout

approx. 4 acre spot

City of Yakima, WA State Parks GIS, Esri, HERE, Garmin, SafeGraph, INC,EMENT P, METI, NASA
 USGS, Bureau of Land Management, EPA, NPS, US Census Bureau, USDA, Esri, NASA, NGA, USGS,
 FEMA



Fire Weather Forecast



FORECAST NO: 20200919

NAME OF FIRE: Cold Creek

PREDICTION FOR: Day Shift

SIGNED:

TIME/DATE ISSUED: 1900 09/18/2020

WEATHER DISCUSSION:

Expect improvement in the smoke overnight as a weather disturbance tracks through the fire area. The threat of showers and isolated thunderstorms will increase this evening from the south, especially between 1600 to 2000 PDT. There is a chance of wetting rains in the area with brief downpours along with lightning strikes and locally wind gusts to around 20 mph. The chance of showers will decrease overnight and linger into Saturday. Westerly winds will prevail tonight into Saturday with local gusts by Saturday afternoon.

WEATHER FORECAST FOR TODAY:

Sky/weather.....Cloudy in the morning, then partly sunny. Chance of rain showers.
CWR.....10 percent.
LAL.....1.
Max temperature.....58.
Min humidity.....65 percent.
Wind (20 ft).....West 8 to 13 mph. Local gusts to 18 mph near the ridge top.
Mixing height.....2500 ft AGL.
Transport winds.....West around 15 mph.
Haines Index.....2 or very low potential for large plume dominated fire growth.

WEATHER FORECAST FOR TONIGHT:

Sky/weather.....Mostly cloudy.
CWR.....1 percent.
LAL.....1.
Min temperature.....49.
Max humidity.....85 percent.
Wind (20 ft).....West 7 to 12 mph in the evening, then 5 to 9 mph overnight.
Mixing height.....2500 ft AGL in the evening decreasing to 500 ft AGL overnight.
Transport winds.....West around 12 mph.
Haines Index.....2 or very low potential for large plume dominated fire growth.

OUTLOOK FOR TOMMOROW:

Expect some winds on the east slope of the Cascades into the late evening. Showers will taper off in the morning, as the system moves out. Sunday will have cooler temperatures and drying conditions. Confidence is high that we will see blue skies, though narrow plumes of smoke may still track over local areas.

EXTENDED FORECAST:

Monday expect to see breezy conditions out of the west to west southwest with dry conditions and seasonably cool temperatures on Tuesday. Early Wednesday, the next system arrives in the form of a slow moving frontal boundary swinging around from the Gulf of Alaska. This will interact with the Cascades overnight into Thursday with a chance to slight chance of rain showers across the area with breezy conditions in the afternoon and evening. Expect a continuation of nocturnal rain showers Thursday night with breezy winds Friday afternoon.

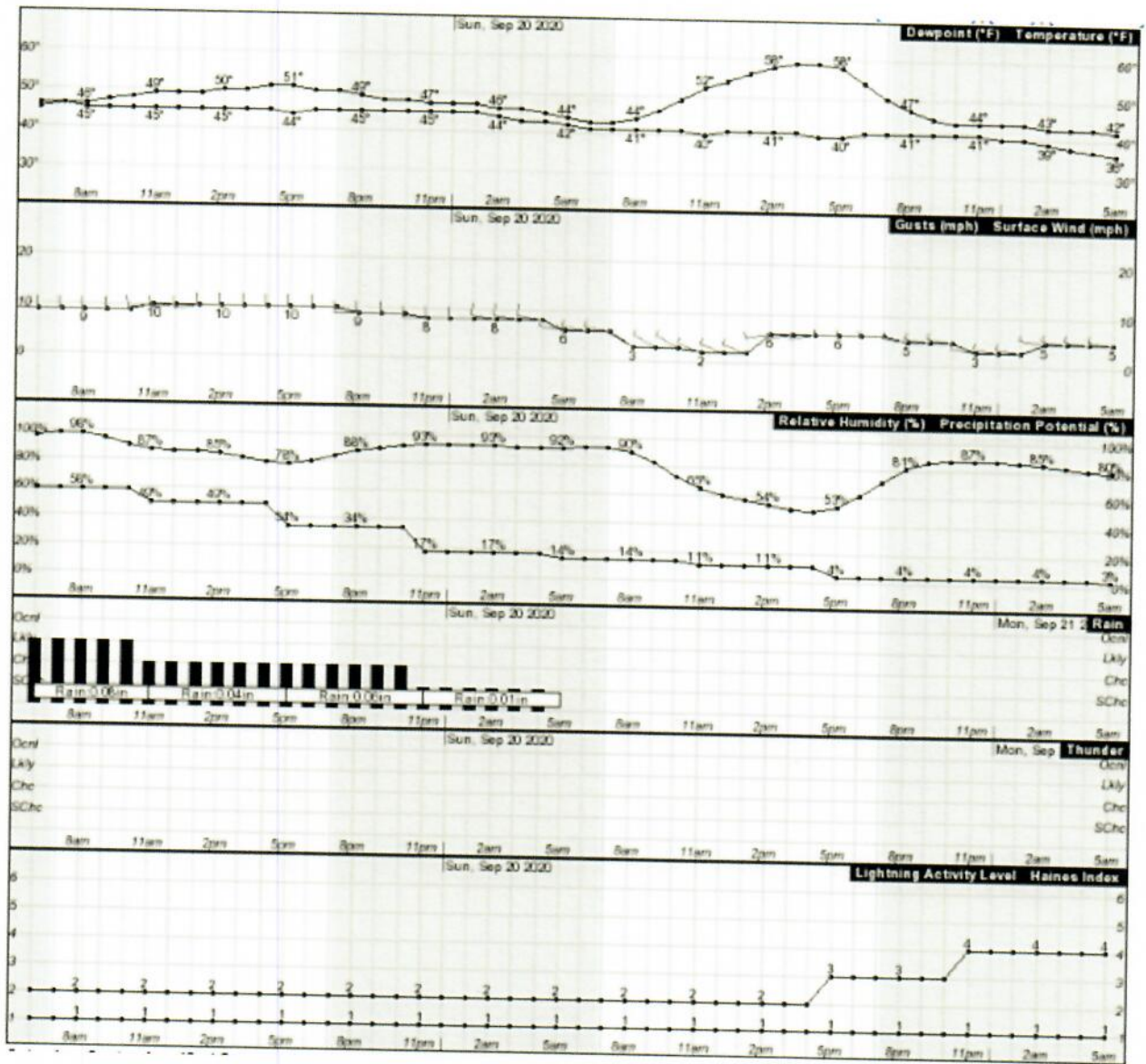

Division/Group Assignment List (ICS 204 WF)
Controlled Unclassified Information//Basic

1. Incident Name:		3.	
COLD CREEK		Branch:	Division/Group: K
2. Operational Period: DAY			
Date/Time From: 09/19/2020 0630 SAT	Date/Time To: 09/19/2020 0630 SAT		

4. Operations Personnel			
OPERATIONS CHIEF	ELLIOTT, RICHARD E	BRANCH DIRECTOR	
DIVISION/GROUP SUPERVISOR	WALLACE, BRAD 509-899-1057 SPRINGER, ERIN (T)	AIR ATTACK SUPERVISOR	

5. Resources Assigned this Period					
Strike Team / Task Force / Resource Designator	LWD	Leader	Number Persons	Drop Off PT./Time	Pick Up PT./Time
C-12 OWF ENTIAT HC2I	09/30	BOOTS, ROY	21		
O-43 - O-48 SMOKE JUMPERS		SURGENOR, CHRISTOPHER	6		
AHTANUM			20		
OKANOGAN HC2IA			20		
O-2 MCLEAN, GUY FELB	09/29		1		
O-24 WOODRUFF, TAYLOR (T) FELB	09/29		1		
O-25 PEDINGS, KRIS FAL2	09/29		1		
E-13 MOUNTAIN WEST FIRE ENG6	09/30	SULLIVAN, SETH	2		
E-14 TIMBERMANS QUALITY TREE SERVICE ENG6	09/29	THOMPSON, MELVIN	3		
E-15 BLACK PINE CONTRACTING ENG6	09/29	BEATTY, JOSEPH	3		
E-7 DUKES EQUIPMENT MAST	09/29	DUKE, TIM	2		
E-18 NORTH PINE FEL1					
E-19 ANDREW DUKE MAST					
E-21 ANDREW DUKE DOZ2					

6. Control Operations/Work Assignments:

Task: Construct primary line from Hwy 12 to Indian Creek. Scout and plan for contingency line to be established. MIST tactic for suppression in the wilderness area.

Purpose: Confine fire to minimal growth.

End State: Full suppression of fire perimeter excluding the wilderness area.

8. Division/Group Communication Summary						
Function	Channel	RX Frequency N/W	RX Tone/NAC	TX Frequency N/W	TX Tone/NAC	Mode
COMMAND	2	171.5000	123.0	168.7500	186.2	A
TACTICAL	4	151.3325	118.8	151.3325	118.8	A
AIR TO GROUND	8	168.5750		168.5750		A
AIR TO GROUND	9	172.4625		172.4625		A
AIR GUARD	10	168.6250		168.6250	110.9	A

9. Prepared By (Resource Unit Leader) DAVID WINTER	Approved By (Planning Section Chief) RYAN SCHARNHORST	Date 09/18/2020	Time 1234
--	---	---------------------------	---------------------

Division/Group Assignment List (ICS 204 WF)
Controlled Unclassified Information//Basic

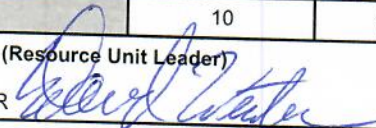
1. Incident Name:		3.				
COLD CREEK		Branch:	Division/Group: P			
2. Operational Period: DAY						
Date/Time From: 09/19/2020 0630 SAT	Date/Time To: 09/19/2020 0630 SAT					
4. Operations Personnel						
OPERATIONS CHIEF	ELLIOTT, RICHARD E	BRANCH DIRECTOR				
DIVISION/GROUP SUPERVISOR	HARDGROVE, ADAM	AIR ATTACK SUPERVISOR				
5. Resources Assigned this Period						
Strike Team / Task Force / Resource Designator	LWD	Leader	Number Persons	Drop Off PT./Time	Pick Up PT./Time	
C-5 ASI ARDEN SOLUTIONS INC HC2	09/22	AGUIARA, ANTONIO	20			
C-15 OWF CLE ELUM HC2I	09/29	MOSIMON, HENRY	13			
C-9 WILD FIRE SERVICES HC2	09/29	RAMOS, JESUS	20			
O-5 SWEDBERG CONTRACTING FMOD	09/28	GREEN, CRAIG	2			
E-1 SPENCER WILDFIRE ENG6	09/29	ANDY, VICTOR	3			
E-4 WILDFIRE SERVICES ENG5	09/28	KURVINK, STEVE	3			
E-9 K WATER SERVICES WTS2	09/29	MARKUS, RONNY	1			
E-10 EVAN FINK WATER TENDER (SUPPORT) TYPE 2 WTS2	09/29	FINK, EVAN	1			
E-6 BRIAN SWANSON TRUCKING LLC DOZ3	09/28	SWANSON, BRIAN	2			
6. Control Operations/Work Assignments:						
Task: Construct primary line from Hwy 12 south to the creek and west to the Division break for 'Papa' and 'Zulu'. Plan and construct contingency line. Purpose: Direct attack for fire suppression to minimize fire growth. End State: Full suppression of fire perimeter with contingency line in place.						
7. Special Instructions:						
8. Division/Group Communication Summary						
Function	Channel	RX Frequency N/W	RX Tone/NAC	TX Frequency N/W	TX Tone/NAC	Mode
COMMAND	2	171.5000	123.0	168.7500	186.2	A
TACTICAL	5	154.4525	118.8	154.4525	118.8	A
AIR TO GROUND	8	168.5750		168.5750		A
AIR TO GROUND	9	172.4625		172.4625		A
AIR GUARD	10	168.6250		168.6250	110.9	A
9. Prepared By (Resource Unit Leader)		Approved By (Planning Section Chief)		Date	Time	
DAVID WINTER 		RYAN SCHARNHORST		09/18/2020	1234	

Division/Group Assignment List (ICS 204 WF)
Controlled Unclassified Information//Basic

1. Incident Name:		3.				
COLD CREEK		Branch:	Division/Group: Z			
2. Operational Period: DAY						
Date/Time From: 09/19/2020 0630 SAT	Date/Time To: 09/19/2020 0630 SAT					
4. Operations Personnel						
OPERATIONS CHIEF	ELLIOTT, RICHARD E	BRANCH DIRECTOR				
DIVISION/GROUP SUPERVISOR	KIEHN, ERIC	AIR ATTACK SUPERVISOR				
5. Resources Assigned this Period						
Strike Team / Task Force / Resource Designator	LWD	Leader	Number Persons	Drop Off PT./Time	Pick Up PT./Time	
C-2 GANNETT GLACIER HC21		QUIMBY, ERYAN	20			
O-6 SWEDBERG CONTRACTING CORP. FMOD	09/29	COLTON, KELLY	2			
E-2 RAINSTORM ENG6	09/28	ERLENBACH, JORDAN	3			
E-27 KITTITAS VALLEY FIRE AND RESCUE TENDER 121 WTS2	09/29	ROWAN, JODY	1			
6. Control Operations/Work Assignments:						
Task: Establish direct line from Hwy 12 south to the creek along the east flank and east to the Division break.						
Purpose: Limit fire growth and to the smallest footprint.						
End state: Full suppression of fire perimeter.						
7. Special Instructions:						
8. Division/Group Communication Summary						
Function	Channel	RX Frequency N/W	RX Tone/NAC	TX Frequency N/W	TX Tone/NAC	Mode
COMMAND	2	171.5000	123.0	168.7500	186.2	A
TACTICAL	6	158.7375	118.8	158.7375	118.8	A
AIR TO GROUND	8	168.5750		168.5750		A
AIR TO GROUND	9	172.4625		172.4625		A
AIR GUARD	10	168.6250		168.6250	110.9	A
9. Prepared By (Resource Unit Leader)		Approved By (Planning Section Chief)		Date	Time	
DAVID WINTER		RYAN SCHARNHORST		09/18/2020	1234	

Division/Group Assignment List (ICS 204 WF)
Controlled Unclassified Information//Basic

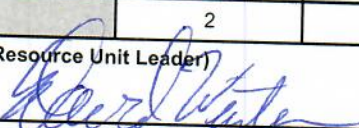
1. Incident Name:		3.	
COLD CREEK		Branch:	Division/Group:
2. Operational Period: DAY			
Date/Time From: 09/19/2020 0630 SAT	Date/Time To: 09/19/2020 0630 SAT	NIGHTS	
4. Operations Personnel			
OPERATIONS CHIEF	ELLIOTT, RICHARD E	BRANCH DIRECTOR	
DIVISION/GROUP SUPERVISOR	SCHAFFRAN, ANDREW	AIR ATTACK SUPERVISOR	
5. Resources Assigned this Period			
Strike Team / Task Force / Resource Designator	LWD	Leader	Number Persons
			Drop Off PT./Time
			Pick Up PT./Time
C-8 WYEAST FORESTRY HC2	09/26	WILLIAMSON, ANDREW	20
E-3 HI-COUNTRY ENG6	09/28	ANDRIST, TIM	3
E-5 EARLY WINTERS ENG5	09/28	BURKHART, AARON	4
E-8 DELANGE ENTERPRISES WTS2	09/28	ANDERSON, ROBIN	1
6. Control Operations/Work Assignments:			
Task: Patrol the fire perimeter and support the burn operation in Division 'Papa'.			
Purpose: Limit fire growth and keep to a minimal footprint.			
End state: Limited to no growth of fire perimeter and hold area from burn operation to its intended area.			
7. Special Instructions:			
8. Division/Group Communication Summary			
Function	Channel	RX Frequency N/W	RX Tone/NAC
TX Frequency N/W	TX Tone/NAC	Mode	
COMMAND	2	171.5000	123.0
		168.7500	186.2
			A
9. Prepared By (Resource Unit Leader)		Approved By (Planning Section Chief)	
DAVID WINTER 		RYAN SCHARNHORST	
		Date	Time
		09/18/2020	1234

**Cold Creek
WA-OWF-635
IAP Map**

09/19/2020 Day Shift
Perimeter as of: 09/18/2020@ 1700
Approx: 610 ac

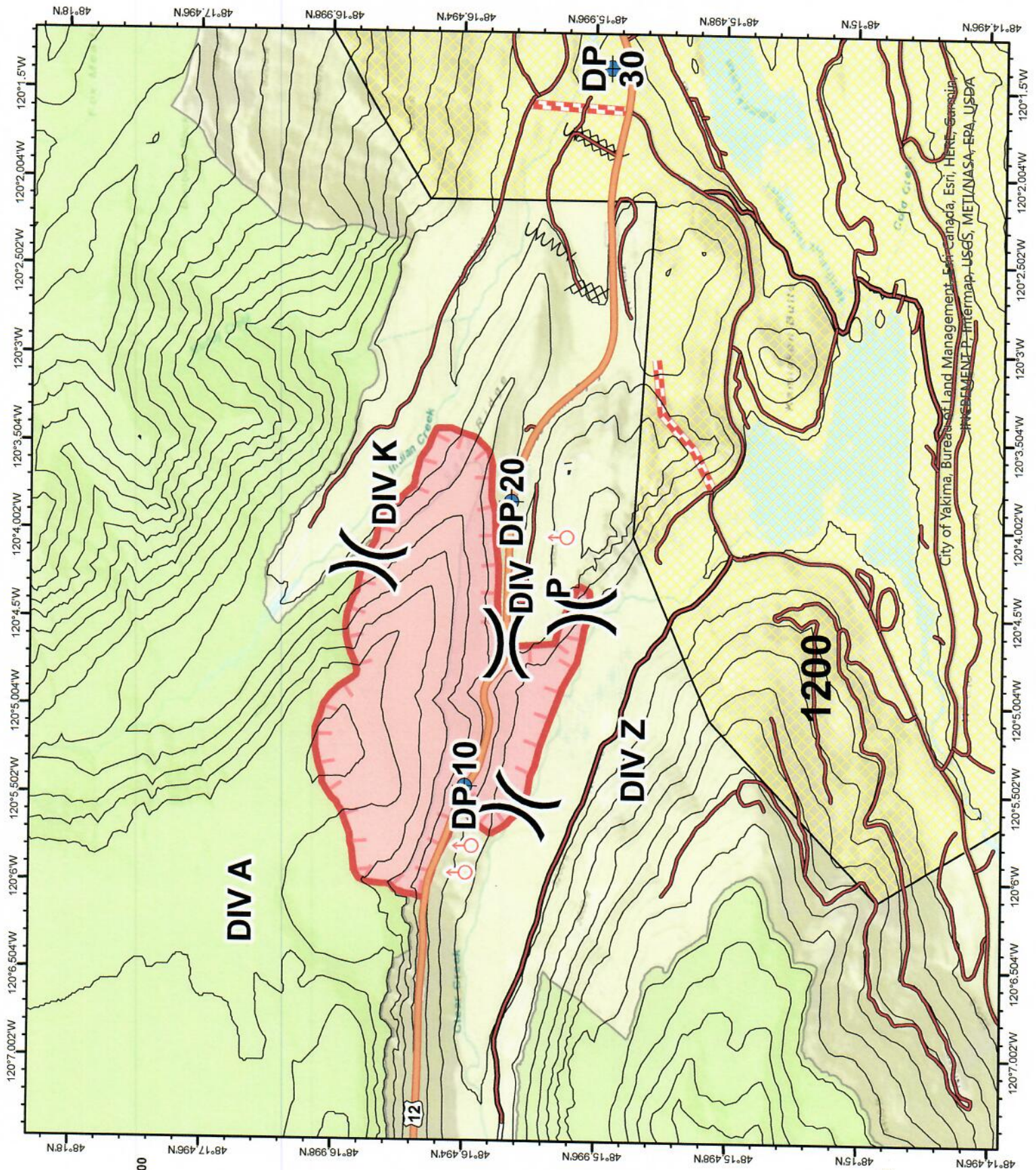

0 0.2 0.4 0.8
Miles

David Winter
1713 Hours

City of Yakima, Bureau of Land Management, Esri, HERE, Garmin,
INTEGRATED P, Intermap, USGS, METI/NASA, EPA, USDA

INCIDENT RADIO COMMUNICATIONS PLAN (ICS 205)

Controlled Unclassified Information//Basic

1. Incident Name: COLD CREEK	2. Date/Time Prepared: Date: 09/18/2020 Time: 1234	3. Operational Period: DAY Date/Time From: 09/19/2020 0630 Date/Time To: 09/19/2020 0630
--	---	---

4. Basic Radio Channel Use:										
Zone Group	Ch #	Function	Channel Name/Trunked Radio System Talkgroup	Assignment	RX Freq	RX Tone/NAC	TX Freq	TX Tone/NAC	Mode (A, D, or M)	Remarks
	2	COMMAND	FS PIGTAIL		171.5000	123.0	168.7500	186.2	A	COMMAND REPEATER
	3	TACTICAL	DNR TAC 2		151.3400	118.8	151.3400	118.8	A	DIV A TAC
	4	TACTICAL	DNR TAC 5		151.3325	118.8	151.3325	118.8	A	DIV K TAC
	5	TACTICAL	VTAC 12		154.4525	118.8	154.4525	118.8	A	DIV P TAC
	6	TACTICAL	VTAC 13		158.7375	118.8	158.7375	118.8	A	DIV Z TAC
	7	TACTICAL	VTAC 14		159.4725	118.8	159.4725	1118.8	A	CAMP CHANNEL
	8	AIR TO GROUND	A/G 1		168.5750		168.5750		A	A/G PRIMARY
	9	AIR TO GROUND	A/G 2		172.4625		172.4625		A	AIR TO GROUND
	10	AIR GUARD	AIRGUARD		168.6250		168.6250	110.9	A	EMERGENCY USE

5. Special Instructions:

6. Prepared By (Communications Unit Leader)	Name: <i>Josh Ambrose</i>	Signature: 
ICS 205	IAP Page	Date/Time: 09/18/2020 1234

LOGISTICS MESSAGE

Meal Schedule Breakfast 0530-0830

Dinner 1800-2100

Shower Schedule 0500-0900

1700-2130

Fuel Truck Schedule 0700-1900

SAFETY MESSAGE/PLAN (ICS 208)

1. Incident Name: Cold Creek	2. Operational Period:	Date From: 9/19/2020 Time From: 24 hour	Date To: <u> Date </u> Time To: <u> HHMM </u>
--	-------------------------------	--	--

3. Safety Message/Expanded Safety Message, Safety Plan, Site Safety Plan:

Major Hazards and Risks: Driving Heavy Equipment Operation, Hazard Trees, Saw Operations, Steep Terrain, Rolling Material, Aviation Operations, Rugged Access, Cumulative Fatigue, Spotting, Severe Weather



- Review Page 21 of Your IRPG regarding Thunderstorm Safety
- Take shelter as soon as you hear thunder
 - Thunderstorms can be accompanied by sudden change in wind direction or rise in speed
- Be cognizant of increasing or changing winds
- Be especially cautious around hazard trees and snags
- Precipitation can increase hazards
- Watch for rolling debris and slides
 - Be mindful of slippery footing

4. Site Safety Plan Required? Yes No
Approved Site Safety Plan(s) Located At:

5. Prepared by: Name: Bonnie Rogers Position/Title: _____ Signature: Bonnie Rogers

ICS 208 IAP Page _____ Date/Time: 9/19/2020

SE WA TYPE 3 Expectations

Work:Rest

- ❖ Work rest requirements apply to all incident resources.
- ❖ For every two hours of work (on shift) there must be one hour of rest (off shift).
- ❖ CTRs or Shift tickets which show work shifts greater than 16 hours must document:
 - The reason for the shift length
 - The plan for compensating time off in the next shift
 - The signature of the Incident Commander before turning ticket into Finance

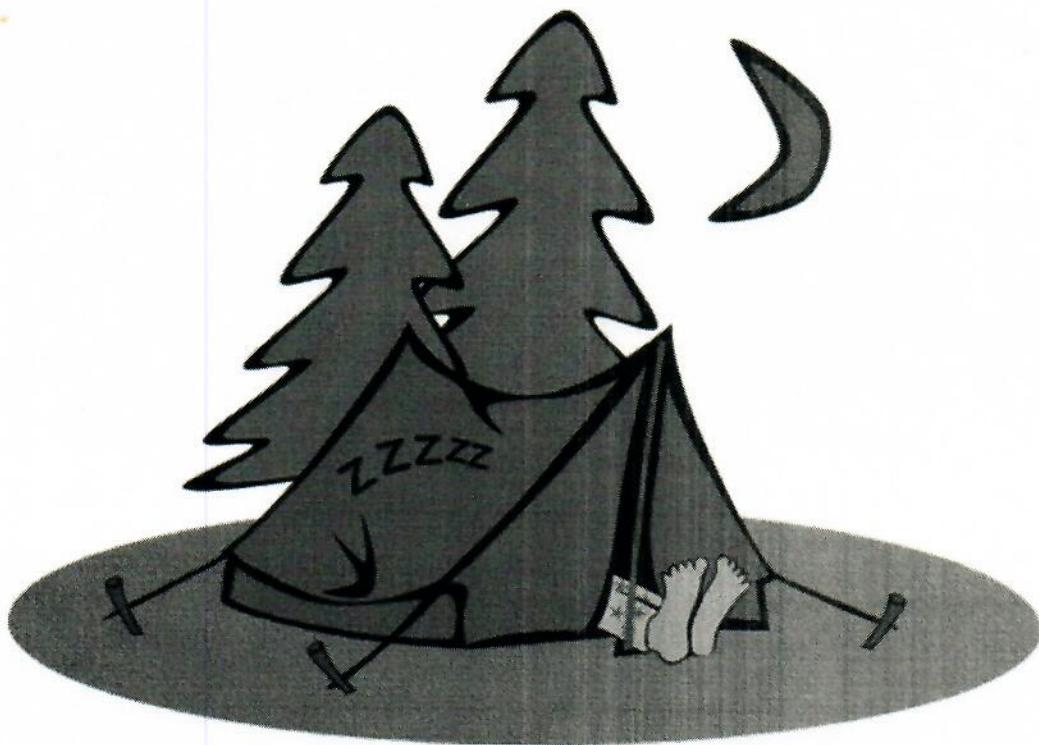



Cold Creek Fire

IC- Leonard Johnson

Sep 18, 2020

IMT Fire Information Number – 509 761 4858

PIO Ben Shearer

Phone: 509 761 4858

Email: SEWAIMTPIO@GMAIL.COM

Facebook: [Southeast Washington Interagency Incident Management Team](#)

IMT INFORMATION LINE

509-761 4858

FACEBOOK
@sewaimt

**We are requesting pictures of fire line activity.
Please identify people and agencies so they can get credit.**

**Before posting pictures to your own accounts: Please Use Hashtag
#ColdCreekfire**

When your taking pictures please make sure that the following things are in place:

If you are near the fire line, ALL PPE must be worn. Gloves, hats, etc.
Remember your COVID Face cover if you are not on the fire line.

Please do not post pictures to your personal and work social media that does not meet these standards.

Please wear your COVID mask/face cover, any time you are in camp and around other people.

Please email pictures or you can text to my number 509. 761 4856

The William O. Douglas Wilderness is a designated that includes 169,081 acres located between the U.S. Route 12 and State Route 410. This magnificent region pays tribute to the Wilderness-loving Supreme Court justice who often explored the area on foot.

Code of Conduct Incident Personnel



Each individual on this incident is responsible for:

- 🚒 Being *ready and able* to perform their assigned duties effectively.
- 🚒 Conducting themselves in a manner that treats people with dignity, equality, courtesy, and respect.
- 🚒 Abiding by agency ethics and conduct regulations.
- 🚒 Reporting any harassment or other inappropriate behavior.

Each individual of this incident has the right to:

- 🚒 Work in an environment characterized by safe work practices.
- 🚒 Work in a fair and harassment free environment.
- 🚒 Say "No" to unwelcome advances or requests for favors.
- 🚒 File complaints or grievances through appropriate avenues.

There is zero tolerance for inappropriate behavior while assigned to the incident, including:

- 🚒 Illegal drug use
- 🚒 Alcohol use
- 🚒 Unsafe work practices and activities
- 🚒 Discrimination
- 🚒 Sexual harassment
- 🚒 Fighting, threatening, and abusive behaviors
- 🚒 Using social media and electronic communication devices for personal business while engaged in fire assignment duties.
- 🚒 Other violations of Fire Service, Washington DNR, and Federal agency standards of conduct.

Failure to adhere to the Code of Conduct could result in dismissal from the incident, with notification to your home unit.

The public expects our best efforts; they see us as professionals in what we say and do. Let's continue to show them we are!

Medical Plan (ICS 206)	1. Incident Name Cold Creek	2. Operational Period:	Date From/To: Time From/To:			
3. Medical Aid Stations:						
Name	Location	Contact Number(s)/Frequency	Paramedics on Site?			
Schmidtgal, Michael	HWY 12 & Tieton	541-969-2824	<input checked="" type="checkbox"/> Yes <input type="checkbox"/> No			
Front Line EMS	HWY 12 & Tieton	910-391-9053	<input checked="" type="checkbox"/> Yes <input type="checkbox"/> No			
Lifeline Ambulance	HWY 12 & Tieton	308-430-2287 Nights	<input checked="" type="checkbox"/> Yes <input type="checkbox"/> No			
4. Transportation (indicate air or ground):						
Name	Location	Contact Number(s)/Frequency	Level of Service			
Advanced Life Systems	2106 W Washington Ave #3, Yakima, WA	911/509.574.0625	<input type="checkbox"/> ALS <input type="checkbox"/> BLS			
American Medical Response	229 S 2nd Ave, Yakima, WA	911/509.453.6561	<input type="checkbox"/> ALS <input type="checkbox"/> BLS			
Airlift Northwest (Air)	Wenatchee, WA	800.426.2430	<input type="checkbox"/> ALS <input type="checkbox"/> BLS			
Lifeflight Network (Air)	Several locations in Eastern WA	800.232.0911	<input type="checkbox"/> ALS <input type="checkbox"/> BLS			
AS350 B3, N359TA (Air)	Wenatchee, WA	CWICC 509.884.3473	<input type="checkbox"/> ALS <input checked="" type="checkbox"/> BLS			
			<input type="checkbox"/> ALS <input type="checkbox"/> BLS			
5. Hospitals:						
Hospital Name	Address Latitude/Longitude	Contact Number(s)/Frequency	Travel Time Air Ground	Trama Center	Burn Center	Helipad
Harborview Medical Cntr	325 9th Ave, Seattle, WA N47 36.1 W121 19.3	206.744.3000 206.744.4074 ER		<input checked="" type="checkbox"/> Yes Level: 1	<input checked="" type="checkbox"/> Yes <input type="checkbox"/> No	<input checked="" type="checkbox"/> Yes <input type="checkbox"/> No
Legacy Emanuel Medical Cntr	2801 Gentenbein, Portland, OR N45 32.59 W122 40.16	503.413.2200 503.413.4121 ER		<input checked="" type="checkbox"/> Yes Level: 1	<input type="checkbox"/> Yes <input type="checkbox"/> No	<input checked="" type="checkbox"/> Yes <input type="checkbox"/> No
Virgina Mason Memorial Hosp	2811 Tieton Dr, Yakima, WA N46 35.75 W120 32.07	509.575.8000		<input checked="" type="checkbox"/> Yes Level: 3	<input type="checkbox"/> Yes <input checked="" type="checkbox"/> No	<input checked="" type="checkbox"/> Yes <input type="checkbox"/> No
				<input checked="" type="checkbox"/> Yes Level: 3	<input type="checkbox"/> Yes <input checked="" type="checkbox"/> No	<input checked="" type="checkbox"/> Yes <input type="checkbox"/> No
West Side Medi-Center	4001 Tieton Dr, Yakima, WA	509.965.1770		<input type="checkbox"/> Yes Level: ____	<input type="checkbox"/> Yes <input checked="" type="checkbox"/> No	<input type="checkbox"/> Yes <input checked="" type="checkbox"/> No
				<input type="checkbox"/> Yes Level: ____	<input type="checkbox"/> Yes <input type="checkbox"/> No	<input type="checkbox"/> Yes <input type="checkbox"/> No
6. Special Medical Emergency Procedures:						
<p>Identify crew EMTs on the line for each Division prior to engaging. In case of urgent situation, notify your supervisor and follow the MEDICAL INCIDENT REPORT procedure on pages 118-119 in the 2018 IRPG. Notify operations of needs and location on command channel. Operations will notify CWICC and base camp. Minimize radio traffic and maintain situational awareness.</p> <p><input type="checkbox"/> Check box if aviation assets are utilized for rescue. If assets are used, coordinate with Air Operations.</p>						
7. Prepared by (Medical Unit Leader):		Name:	Signature:			
8. Approved by (Safety Officer):		Name: <i>BONNIE ROGERS</i>	Signature: <i>Bonnie Rogers</i>			

MEDICAL PLAN (ICS 206 WF)

Controlled Unclassified Information//Basic

Medical Incident Report

FOR A NON-EMERGENCY INCIDENT, WORK THROUGH CHAIN OF COMMAND TO REPORT AND TRANSPORT INJURED PERSONNEL AS NECESSARY.

FOR A MEDICAL EMERGENCY: IDENTIFY ON SCENE INCIDENT COMMANDER BY NAME AND POSITION AND ANNOUNCE "MEDICAL EMERGENCY" TO INITIATE RESPONSE FROM IMT COMMUNICATIONS/DISPATCH.

Use the following items to communicate situation to communications/dispatch.

1. CONTACT COMMUNICATIONS / DISPATCH (Verify correct frequency prior to starting report)

Ex: "Communications, Div. Alpha. Stand-by for Emergency Traffic."

2. INCIDENT STATUS: Provide incident summary (including number of patients) and command structure.

Ex: "Communications, I have a Red priority patient, unconscious, struck by a falling tree. Requesting air ambulance to Forest Road 1 at (Lat./Long.) This will be the Trout Meadow Medical, IC is TFLD Jones. EMT Smith is providing medical care."

Severity of Emergency / Transport Priority	<input type="checkbox"/> RED / PRIORITY 1 Life or limb threatening injury or illness. Evacuation need is IMMEDIATE <i>Ex: Unconscious, difficulty breathing, bleeding severely, 2^o – 3^o burns more than 4 palm sizes, heat stroke, disoriented.</i> <input type="checkbox"/> YELLOW / PRIORITY 2 Serious Injury or illness. Evacuation may be DELAYED if necessary. <i>Ex: Significant trauma, unable to walk, 2^o – 3^o burns not more than 1-3 palm sizes.</i> <input type="checkbox"/> GREEN / PRIORITY 3 Minor Injury or illness. Non-Emergency transport <i>Ex: Sprains, strains, minor heat-related illness.</i>	
Nature of Injury or Illness & Mechanism of Injury		Brief Summary of Injury or Illness <i>(Ex: Unconscious, Struck by Falling Tree)</i>
Transport Request		Air Ambulance / Short Haul/Hoist Ground Ambulance / Other
Patient Location		Descriptive Location & Lat. / Long. (WGS84)
Incident Name		Geographic Name + "Medical" <i>(Ex: Trout Meadow Medical)</i>
On-Scene Incident Commander		Name of on-scene IC of Incident within an Incident <i>(Ex: TFLD Jones)</i>
Patient Care		Name of Care Provider <i>(Ex: EMT Smith)</i>

3. INITIAL PATIENT ASSESSMENT: Complete this section for each patient as applicable (start with the most severe patient)

Patient Assessment: See IRPG page 106

Treatment:

4. TRANSPORT PLAN:

Evacuation Location (if different): (Descriptive Location (drop point, intersection, etc.) or Lat. / Long.) Patient's ETA to Evacuation Location:

Helispot / Extraction Site Size and Hazards:

5. ADDITIONAL RESOURCES / EQUIPMENT NEEDS:

Example: Paramedic/EMT, Crews, Immobilization Devices, AED, Oxygen, Trauma Bag, IV/Fluid(s), Splints, Rope rescue, Wheeled litter, HAZMAT, Extrication

6. COMMUNICATIONS: Identify State Air/Ground EMS Frequencies and Hospital Contacts as applicable

Function	Channel Name/Number	Receive (RX)	Tone/NAC *	Transmit (TX)	Tone/NAC *
COMMAND					
AIR-TO-GRND					
TACTICAL					

7. CONTINGENCY: Considerations: If primary options fail, what actions can be implemented in conjunction with primary evacuation method? Be thinking ahead.

8. ADDITIONAL INFORMATION: Updates/Changes, etc.

REMEMBER: Confirm ETA's of resources ordered. Act according to your level of training. Be Alert. Keep Calm. Think Clearly. Act Decisively.