

Incident Action Plan COLD CREEK FIRE

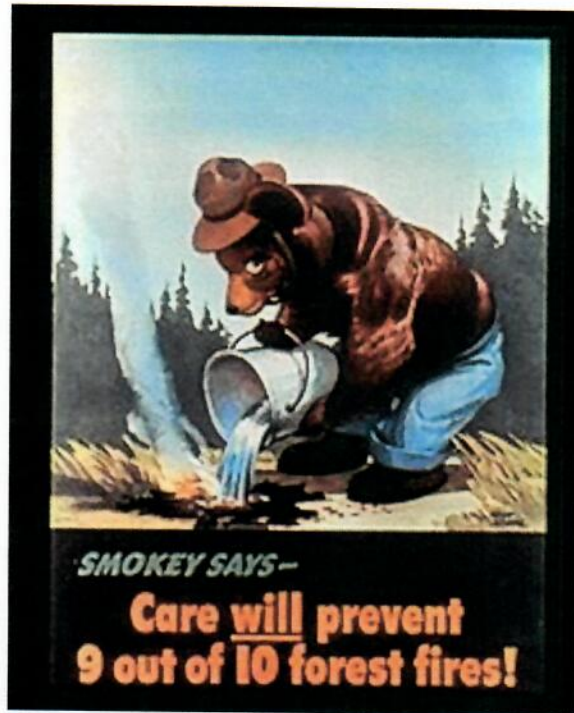

Operation Period: 0630 – 0630

September 20, 2020



Cold Creek Fire

WA-OWF-000639

Federal – P6PNLA520 (0617)

Fire Information Line: 509-761-4858

Email: sewaimtpio@gmail.com

INCIDENT OBJECTIVES (ICS 202)

1. Incident Name:	2. Operational Period: DAY	
COLD CREEK	Date/Time From: 09/20/2020 0630 SUN	Date/Time To: 09/20/2020 0630 SUN
3. Objective(s):		
<p>Provide for the safety of firefighters and the public while fighting fire aggressively and applying the "10 and 18," LCES and risk management process.</p> <p>Engage and take suppression actions to limit fire acreage growth and protect structures.</p> <ul style="list-style-type: none"> · Establish containment lines south of Highway 12 to contain the fire. · Establish containment lines for fire encroaching on wilderness north of Highway 12, keeping the fire south and west of Indian Creek and east of Spiral Butte. <p>Maintain best management practices to limit the spread and exposure of the COVID-19 virus within the crew, on the line, in camp or to the surrounding community.</p> <p>Act professionally and in a manner to foster good relationships with public, landowners, cooperators, and agencies. Provide timely and accurate information as it becomes available.</p> <p>Maximize opportunities for cost savings without jeopardizing public or firefighter safety.</p> <p>Maintain awareness of firefighting impact on the landscape, including areas of eco-systems or habitat, minimize and report damage in areas that may be affected and implement tactics accordingly.</p>		
4. Operational Period Command Emphasis:		
<p>Engaging fire must be done with safety being the highest priority, basing it on the the terrain, topography and the fire behavior encountered. Portions of the incident are starting to stabilize; resource movements that support other priorities require good briefings to maintain situational awareness. Avoid becoming complacent with your surroundings and do not make assumptions that the recent precipitation has made fuels less receptive to fire.</p> <p>Plan accordingly using risk mitigation. Monitor the weather forecasts for upcoming changes and how that will impact your assignment. Remain diligent about fatigue, and maintain your awareness of personal and crew health.</p>		
General Situational Awareness:		
<p>5. Site Safety Plan Required? Yes <input type="checkbox"/> No <input checked="" type="checkbox"/></p> <p>Approved Site Safety Plan(s) Located at:</p>		
6. Incident Action Plan (the items checked below are included in this Incident Action Plan):		
<input checked="" type="checkbox"/> ICS 202 <input checked="" type="checkbox"/> ICS 203 <input checked="" type="checkbox"/> ICS 204 <input checked="" type="checkbox"/> ICS 205 <input type="checkbox"/> ICS 205A <input checked="" type="checkbox"/> ICS 206	<input type="checkbox"/> ICS 207 <input checked="" type="checkbox"/> ICS 208 <input type="checkbox"/> ICS 220 <input checked="" type="checkbox"/> Map/Chart <input checked="" type="checkbox"/> Weather Forecast/Tides/Currents	Other Attachments: <input type="checkbox"/> _____ <input type="checkbox"/> _____ <input type="checkbox"/> _____ <input type="checkbox"/> _____
7. Prepared by: RYAN SCHARNHORST	Position/Title: PLANS SECTION CHIEF	Signature:
8. Approved by Incident Commander:		Signature:
Name: <i>LEONARD JOHNSON</i>		<i>[Signature]</i>
ICS 202	IAP Page	Date/Time: <i>9/19/20 2055</i>

ORGANIZATION ASSIGNMENT LIST (ICS 203)

1. Incident Name:		2. Operational Period: DAY	
COLD CREEK		Date/Time From: 09/20/2020 0630	Date/Time To: 09/20/2020 0630
		SUN	SUN
3. Incident Commander(s) and Command Staff:		7. Operations Section:	
IC/UC	JOHNSON, LEONARD 360-581-9672	OPS SECTION CHIEF	ELLIOTT, RICHARD E 509-201-6280
DEPUTY		NIGHT OPS SECTION CHIEF	
SAFETY OFFICER	RODGERS, BRENDA 509-578-9318 ROGERS, BONNIE (T)	PLANNING OPS	
INFORMATION OFFICER	SHEARER, BENJAMIN 509-492-1461 MUELLER, MICHAEL 509-433-2178	DEPUTY OPS SECTION CHIEF	
LIAISON OFFICER		STAGING AREA	
4. Agency/Organization Representative(s):			
Agency/Organization	Name	DIVISION/GROUP	
USFS	MICHELLE CAPP	A	BACHMAN, RUSTY 509-492-0061 BURTON, BRANDON 509-760-0101 (T)
NACHES DISTRICT FMO	JASON EMHOFF	K	WALLACE, BRUCE 509-899-1057 SPRINGER, ERIN 503-341-6387 (T)
5. Planning Section:		DIVISION/GROUP	P
CHIEF	SCHARNHORST, RYAN 509-432-1016	DIVISION/GROUP	Z
DEPUTY	WINTER, DAVID	DIVISION/GROUP	NIGHTS
SITUATION UNIT	CLARK, KEN (T)	DIVISION/GROUP	HARDGROVE, ADAM 509-460-9316
DOCUMENTATION UNIT		DIVISION/GROUP	KIEHN, ERIC 206-650-6869
DEMOBILIZATION UNIT		DIVISION/GROUP	SCHAFFFRAN, ANDREW 360-507-6343
FIRE BEHAVIOR ANALYST		7b. Air Operations Branch:	
HUMAN RESOURCE SPECIALIST		AIR OPS BRANCH DIRECTOR	
TRAINING SPECIALIST		AIR ATTACK SUPERVISOR	
GIS SPECIALIST	DONOVAN, ELIZEBETH	AIR SUPPORT SUPERVISOR	
TECHNOLOGY SUPPORT SPECIALIST		HELICOPTER COORDINATOR	
RESOURCES ADVISOR	ZIMMER, WILLIAM	AIR TANKER COORDINATOR	
6. Logistics Section:		8. Finance/Administration Section:	
CHIEF	AMBROSE, JOSH 360-310-0401	CHIEF	GAYLORD, LAURETTE 208-731-3415
DEPUTY	PRESTON, CINDY 509-607-9724	DEPUTY	
SUPPLY UNIT	SMITH, LIZ	TIME UNIT	FREDERICK, JULIEANN LOWELL, ANNA
FACILITIES UNIT	MASSEY, COLE (T) 509-572-0064	PROCUREMENT UNIT	
GROUND SUPPORT UNIT	WILLIAMS, KENNY	COMPENSATION UNIT	
MEDICAL UNIT		COST UNIT	
SECURITY UNIT			
FOOD UNIT			
COMMUNICATIONS UNIT			
9. Prepared By:			
Name:	DAVID WINTER	Position/Title:	RESL
Signature:		Date/Time:	09/19/2020 1102
ICS 203	IAP Page		



Fire Weather Forecast



FORECAST NO: 20200920

NAME OF FIRE: Cold Creek

PREDICTION FOR: Day Shift

SIGNED:

TIME/DATE ISSUED: 1900 09/19/2020

WEATHER DISCUSSION:

Clouds will be over the fire area for most of the day with occasional light showers and cool temperatures. Clouds should linger this evening and gradually decrease overnight. Expect locally breezy westerly winds through the evening with gusts to 15 mph. High pressure will build into the region Sunday and Monday with drier and warmer conditions with lighter winds. Locally gusty westerly gap winds are possible in the early evenings. Meanwhile, the next round of rain is forecast for mid to late week with wetting rains possible and breezy westerly winds.

WEATHER FORECAST FOR TODAY:

Sky/weather.....Partly cloudy in the morning, then sunny.
CWR.....0 percent.
LAL.....1.
Max temperature.....63.
Min humidity.....48 percent.
Wind (20 ft).....West 4 to 8 mph in the morning shifting to the southwest upslope 5 mph in the afternoon.
Mixing height.....5000 ft AGL.
Transport winds.....West 5 to 10 mph.
Haines Index.....3 or very low potential for large plume dominated fire growth.

WEATHER FORECAST FOR TONIGHT:

Sky/weather.....Partly cloudy.
CWR.....0 percent.
LAL.....1.
Min temperature.....45.
Max humidity.....85 percent.
Wind (20 ft).....West 3 to 7 mph in the evening, becoming downslope 2 to 5 mph overnight.
Mixing height.....4000 ft AGL in the evening decreasing to near the surface overnight.
Transport winds.....West around 5 mph.
Haines Index.....4 or low potential for large plume dominated fire growth.

OUTLOOK FOR TOMMOROW:

Sky/weather.....Mostly sunny.
CWR.....0 percent.
LAL.....1.
Max temperature.....67.
Min humidity.....37 percent.
Wind (20 ft).....West 3 to 6 mph in the morning, then upslope southwest 2 to 5 mph in the afternoon.
Mixing height.....5500 ft AGL.
Transport winds.....West around 6 mph.
Haines Index.....4 or low potential for large plume dominated fire growth.

EXTENDED FORECAST:

TUESDAY...

Mostly cloudy. Lows in the upper 40s. Highs 63 to 68. West winds 3 to 7 mph.

WEDNESDAY through THURSDAY... Cloudy. Rain showers likely. Lows in the lower 50s. Highs near 60. Southwest winds 5 to 10 mph.



Fire Weather Forecast



FORECAST NO: 20200920-1

NAME OF FIRE: Cold Creek

PREDICTION FOR: Base Camp

SIGNED:

TIME/DATE ISSUED: 1900 09/19/2020

WEATHER DISCUSSION:

High pressure will build into the region Sunday and Monday with drier and warmer conditions and lighter terrain driven winds. The next round of rain is forecast for mid to late week with wetting rains possible and breezy westerly winds.

WEATHER FORECAST FOR TODAY:

Sky/weather.....Mostly sunny.
CWR.....0 percent.
LAL.....1.
Max temperature.....68.
Min humidity.....45 percent.
Wind (20 ft).....West 3 to 6 mph in the morning, then becoming south upslope 2 to 4 mph in the afternoon.
Mixing height.....Rising to 5500 ft AGL.
Transport winds.....West around 7 mph.
Haines Index.....3 or very low potential for large plume dominated fire growth.

WEATHER FORECAST FOR TONIGHT:

Sky/weather.....Partly cloudy.
CWR.....0 percent.
LAL.....1.
Min temperature.....48.
Max humidity.....72 percent.
Wind (20 ft).....West 3 to 6 mph in the evening, then north downslope 2 to 4 mph overnight.
Mixing height.....5000 ft AGL in the evening decreasing to near the surface overnight.
Transport winds.....West around 5 mph.
Haines Index.....4 or low potential for large plume dominated fire growth.

OUTLOOK FOR TOMMOROW:

Sky/weather.....Mostly sunny.
CWR.....0 percent.
LAL.....1.
Max temperature.....70.
Min humidity.....34 percent.
Wind (20 ft).....West 2 to 6 mph in the morning becoming south upslope 2 to 5 mph in the afternoon.
Mixing height.....5500 ft AGL.
Transport winds.....West around 5 mph.
Haines Index.....4 or low potential for large plume dominated fire growth.

EXTENDED FORECAST:

TUESDAY...

Mostly cloudy. Lows in the upper 40s. Highs near 70. West winds 3 to 6 mph.

WEDNESDAY...

Mostly cloudy with rain showers likely. Lows in the lower 50s. Highs in the mid to upper 60s. Southwest winds 3 to 10 mph.

THURSDAY...

Rain showers. Lows in the lower 50s. Highs in the lower to mid 60s. Southwest winds 4 to 9 mph.

Division/Group Assignment List (ICS 204 WF)
Controlled Unclassified Information//Basic

1. Incident Name:			3.			
COLD CREEK			Branch:		Division/Group: A	
2. Operational Period: DAY						
Date/Time From: 09/20/2020 0630 SUN		Date/Time To: 09/20/2020 0630 SUN				
4. Operations Personnel						
OPERATIONS CHIEF		ELLIOTT, RICHARD E		BRANCH DIRECTOR		
DIVISION/GROUP SUPERVISOR		BACHMAN, RUSSELL ROBERT BURTON, BRANDON (T)		AIR ATTACK SUPERVISOR		
5. Resources Assigned this Period						
Strike Team / Task Force / Resource Designator		LWD	Leader	Number Persons	Drop Off PT./Time	Pick Up PT./Time
C-6 SRV #10 HC2I		10/01	GUARDADO, MAGDALENO	19		
C-13 HC1HC ZIGZAG		10/04	DEVIN PARKS	18		
RAPPELERS				4		
O-7 THORP, ERIC TFLD				1		
O-8 SCOTT, STEPHEN TFLD				1		
6. Control Operations/Work Assignments:						
Task: Construct primary line from Hwy 12 south to the Clear Creek. Establish contingency line plan. Identify control point for west flank north of Hwy 12. Purpose: Confine/suppress fire to minimize growth. End state: Full suppression.						
7. Special Instructions:						
8. Division/Group Communication Summary						
Function	Channel	RX Frequency N/W	RX Tone/NAC	TX Frequency N/W	TX Tone/NAC	Mode
COMMAND	2	171.5000	123.0	168.7500	186.2	A
TACTICAL	3	151.3400	118.8	151.3400	118.8	A
AIR TO GROUND	8	168.5750		168.5750		A
AIR TO GROUND	9	172.4625		172.4625		A
AIR GUARD	10	168.6250		168.6250	110.9	A
9. Prepared By (Resource Unit Leader)		Approved By (Planning Section Chief)		Date	Time	
DAVID WINTER		RYAN SCHARNHORST		09/19/2020	1102	

Division/Group Assignment List (ICS 204 WF)
Controlled Unclassified Information//Basic

1. Incident Name:			3.			
COLD CREEK			Branch:		Division/Group: K	
2. Operational Period: DAY						
Date/Time From: 09/20/2020 0630 SUN		Date/Time To: 09/20/2020 0630 SUN				
4. Operations Personnel						
OPERATIONS CHIEF		ELLIOTT, RICHARD E		BRANCH DIRECTOR		
DIVISION/GROUP SUPERVISOR		WALLACE, BRAD 509-899-1057 SPRINGER, ERIN (T)		AIR ATTACK SUPERVISOR		
5. Resources Assigned this Period						
Strike Team / Task Force / Resource Designator		LWD	Leader	Number Persons	Drop Off PT./Time	Pick Up PT./Time
C-12 OWF ENTIAT HC2I		09/30	BOOTS, ROY	21		
C-15 OWF CLE ELUM HC2I		09/29	PHILLIPS, EHREN	13		
AHTANUM				20		
OKANOGAN HC2IA				20		
O-43 - O-48 SMOKE JUMPERS		10/01	SURGENOR, CHRISTOPHER	6		
O-2 MCLEAN, GUY FELB		09/29		1		
O-24 WOODRUFF, TAYLOR (T) FELB		09/29		1		
O-25 PEDINGS, KRIS FAL2		09/29		1		
E-14 TIMBERMANS QUALITY TREE SERVICE ENG6		09/29	THOMPSON, MELVIN	3		
E-6 BRIAN SWANSON DOZ3		09/30	BRIAN SWANSON	2		
E-18 NORTH PINE FEL1		10/01	SCOTT HUGHES	2		
6. Control Operations/Work Assignments:						
Task: Construct primary line from Hwy 12 to Indian Creek. Scout and plan for contingency line to be established. MIST tactic for suppression in the wilderness area.						
Purpose: Confine fire to minimal growth.						
End State: Full suppression of fire perimeter excluding the wilderness area.						
7. Special Instructions:						
8. Division/Group Communication Summary						
Function	Channel	RX Frequency N/W	RX Tone/NAC	TX Frequency N/W	TX Tone/NAC	Mode
COMMAND	2	171.5000	123.0	168.7500	186.2	A
TACTICAL	4	151.3325	118.8	151.3325	118.8	A
AIR TO GROUND	8	168.5750		168.5750		A
AIR TO GROUND	9	172.4625		172.4625		A
AIR GUARD	10	168.6250		168.6250	110.9	A
9. Prepared By (Resource Unit Leader)		Approved By (Planning Section Chief)			Date	Time
DAVID WINTER		RYAN SCHARNHORST			09/19/2020	1102

Division/Group Assignment List (ICS 204 WF)
Controlled Unclassified Information//Basic

1. Incident Name:			3.			
COLD CREEK			Branch:		Division/Group: P	
2. Operational Period: DAY						
Date/Time From: 09/20/2020 0630 SUN		Date/Time To: 09/20/2020 0630 SUN				
4. Operations Personnel						
OPERATIONS CHIEF		ELLIOTT, RICHARD E		BRANCH DIRECTOR		
DIVISION/GROUP SUPERVISOR		HARDGROVE, ADAM		AIR ATTACK SUPERVISOR		
5. Resources Assigned this Period						
Strike Team / Task Force / Resource Designator		LWD	Leader	Number Persons	Drop Off PT./Time	Pick Up PT./Time
C-5 ASI ARDEN SOLUTIONS INC HC2		09/22	AGUIARA, ANTONIO	20		
C-9 WILD FIRE SERVICES HC2		09/29	RAMOS, JESUS	20		
O-5 SWEDBERG CONTRACTING FMOD		09/28	GREEN, CRAIG	2		
E-1 SPENCER WILDFIRE ENG6		09/29	ANDY, VICTOR	3		
E-4 WILDFIRE SERVICES ENG5		09/28	KURVINK, STEVE	3		
E-13 MOUNTAIN WEST FIRE ENG6		09/30	SULLIVAN, SETH	2		
E-9 K WATER SERVICES WTS2		09/29	MARKUS, RONNY	1		
E-10 EVAN FINK WATER TENDER (SUPPORT) TYPE 2 WTS2		09/29	FINK, EVAN	1		
6. Control Operations/Work Assignments:						
Task: Construct primary line from Hwy 12 south to the creek and west to the Division break for 'Papa' and 'Zulu'. Plan and construct contingency line. Purpose: Direct attack for fire suppression to minimize fire growth. End State: Full suppression of fire perimeter with contingency line in place.						
7. Special Instructions:						
8. Division/Group Communication Summary						
Function	Channel	RX Frequency N/W	RX Tone/NAC	TX Frequency N/W	TX Tone/NAC	Mode
COMMAND	2	171.5000	123.0	168.7500	186.2	A
TACTICAL	5	154.4525	118.8	154.4525	118.8	A
AIR TO GROUND	8	168.5750		168.5750		A
AIR TO GROUND	9	172.4625		172.4625		A
AIR GUARD	10	168.6250		168.6250	110.9	A
9. Prepared By (Resource Unit Leader)			Approved By (Planning Section Chief)		Date	Time
DAVID WINTER			RYAN SCHARNHORST		09/19/2020	1102

Division/Group Assignment List (ICS 204 WF)
Controlled Unclassified Information//Basic

1. Incident Name:			3.			
COLD CREEK			Branch:		Division/Group: Z	
2. Operational Period: DAY						
Date/Time From: 09/20/2020 0630 SUN		Date/Time To: 09/20/2020 0630 SUN				
4. Operations Personnel						
OPERATIONS CHIEF		ELLIOTT, RICHARD E		BRANCH DIRECTOR		
DIVISION/GROUP SUPERVISOR		KIEHN, ERIC		AIR ATTACK SUPERVISOR		
5. Resources Assigned this Period						
Strike Team / Task Force / Resource Designator		LWD	Leader	Number Persons	Drop Off PT./Time	Pick Up PT./Time
C-2 GANNETT GLACIER HC2I			QUIMBY, ERYAN	20		
O-6 SWEDBERG CONTRACTING CORP. FMOD		09/29	COLTON, KELLY	2		
E-2 RAINSTORM ENG6		09/28	ERLENBACH, JORDAN	3		
E-15 BLACK PINE CONTRACTING ENG 6		09/29	BEATTY, JOSEPH	3		
6. Control Operations/Work Assignments:						
Task: Continue to patrol and mop-up along established containment line. Mop-up 100' interior						
Purpose: Secure fire perimeter.						
End state: Full suppression of fire perimeter.						
7. Special Instructions:						
8. Division/Group Communication Summary						
Function	Channel	RX Frequency N/W	RX Tone/NAC	TX Frequency N/W	TX Tone/NAC	Mode
COMMAND	2	171.5000	123.0	168.7500	186.2	A
TACTICAL	6	158.7375	118.8	158.7375	118.8	A
AIR TO GROUND	8	168.5750		168.5750		A
AIR TO GROUND	9	172.4625		172.4625		A
AIR GUARD	10	168.6250		168.6250	110.9	A
9. Prepared By (Resource Unit Leader)			Approved By (Planning Section Chief)		Date	Time
DAVID WINTER			RYAN SCHARNHORST		09/19/2020	1102

Division/Group Assignment List (ICS 204 WF)
Controlled Unclassified Information//Basic

1. Incident Name:			3.			
COLD CREEK			Branch:	Division/Group: NIGHTS		
2. Operational Period: DAY						
Date/Time From: 09/20/2020 0630	SUN	Date/Time To: 09/20/2020 0630	SUN			
4. Operations Personnel						
OPERATIONS CHIEF		ELLIOTT, RICHARD E		BRANCH DIRECTOR		
DIVISION/GROUP SUPERVISOR		SCHAFFFRAN, ANDREW		AIR ATTACK SUPERVISOR		
5. Resources Assigned this Period						
Strike Team / Task Force / Resource Designator	LWD	Leader	Number Persons	Drop Off PT./Time	Pick Up PT./Time	
C-8 WYEAST FORESTRY HC2	09/26	WILLIAMSON, ANDREW	20			
E-3 HI-COUNTRY ENG6	09/28	ANDRIST, TIM	3			
E-5 EARLY WINTERS ENG5	09/28	BURKHART, AARON	4			
E-8 DELANGE ENTERPRISES WTS2	09/28	ANDERSON, ROBIN	1			
6. Control Operations/Work Assignments:						
Task: Patrol the fire perimeter and strengthen existing containment lines.						
Purpose: Limit fire growth and keep to a minimal footprint.						
End state: 100% suppression of fire perimeter.						
7. Special Instructions:						
8. Division/Group Communication Summary						
Function	Channel	RX Frequency N/W	RX Tone/NAC	TX Frequency N/W	TX Tone/NAC	Mode
COMMAND	2	171.5000	123.0	168.7500	186.2	A
9. Prepared By (Resource Unit Leader)			Approved By (Planning Section Chief)		Date	Time
DAVID WINTER			RYAN SCHARNHORST		09/19/2020	1102

Cold Creek WA-WWF-639 IAP Map

09/20/20 Day Shift
Perimeter as of: 09/19/20 @ 1700
Approx: 626 ac

- Division Break
- Drop Point
- Hellspot
- Water Source
- Other
- Uncontrolled Fire Edge
- Completed Dozer Line
- Completed Hand Line
- Highway
- Light-Duty Road
- Unimproved Road

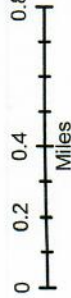

E Donovan
09 19 20
1721 Hours

Datum: North American 1983 HARN

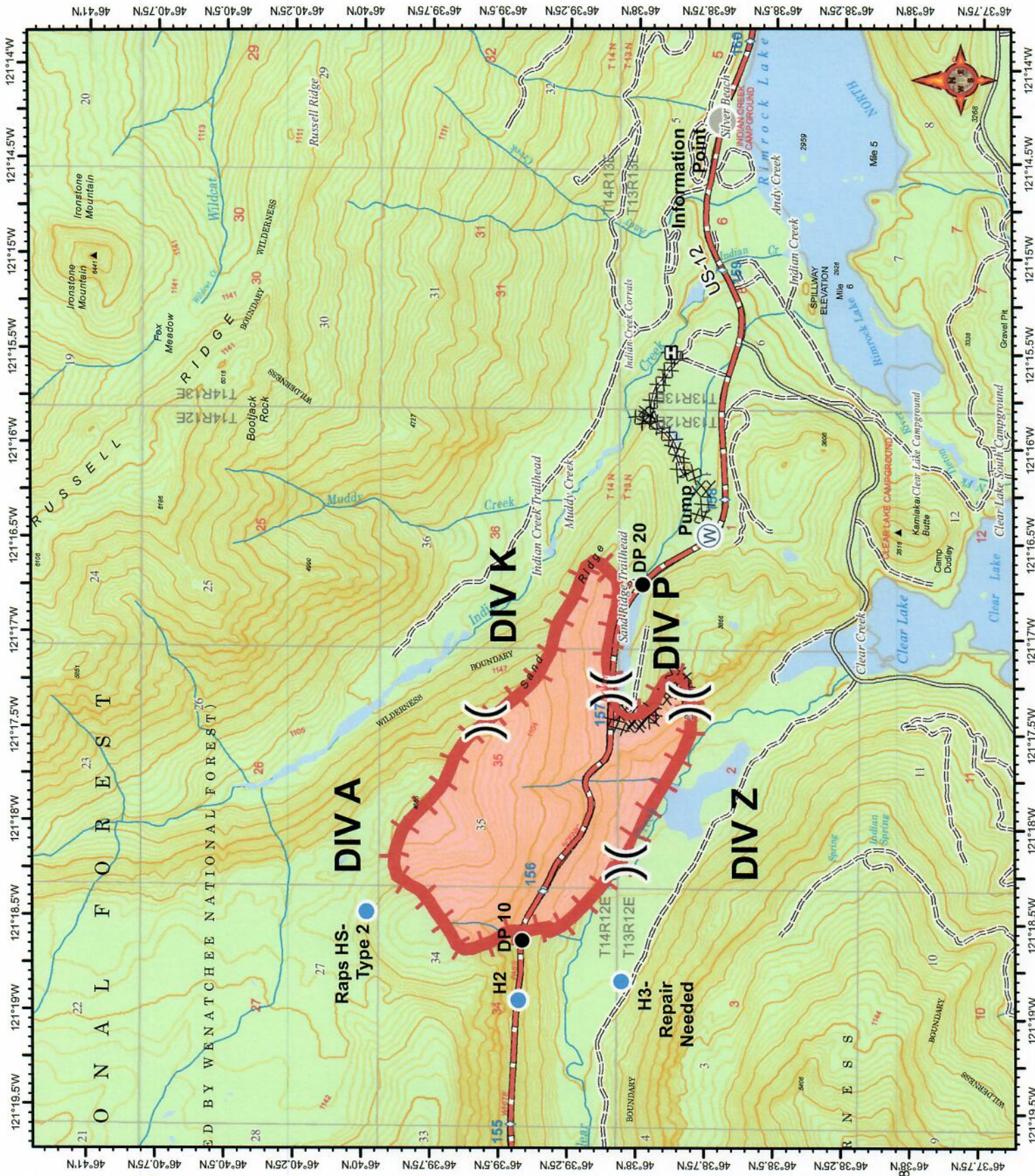

INCIDENT RADIO COMMUNICATIONS PLAN		1. Incident Name COLD CREEK		2. Date/ Time Prepared 9/18/2020 0600		3. Operational Period Date/Time 9/18/2020 0600	
4. Basic Radio Channel Utilization							
Chan	Function	Frequency		Tone	Mode	Name	Remarks
		RX:	TX:				
1	COMMAND 2	RX:	171.5000	123.0	N	FS BETHL	SEC COMMAND REPEATER
		TX:	168.7500	162.2			
2	COMMAND 1	RX:	171.5000	123.0	N	FS PIGTAIL	PRI COMMAND REPEATER
		TX:	168.7500	186.2			
3	TACTICAL	RX:	151.3400	118.8	N	DNR TAC 2	TAC CHANNEL DIV A
		TX:	151.3400	118.8			
4	TACTICAL	RX:	151.3325	118.8	N	DNR TAC 5	TAC CHANNEL DIV K
		TX:	151.3325	118.8			
5	TACTICAL	RX:	154.4525	118.8	N	VTAC 12	TAC CHANNEL DIV P
		TX:	154.4525	118.8			
6	TACTICAL	RX:	158.7375	118.8	N	VTAC 13	TAC CHANNEL DIV Z
		TX:	158.7375	118.8			
7	TACTICAL	RX:	159.4725	118.8	N	VTAC 14	Camp Channel
		TX:	159.4725	118.8			
8	AIR TO GROUND	RX:	168.5750	0.0	N	AIR TO GROUND 1	AIR TO GROUND PRIMARY
		TX:	168.5750	0.0			
9	AIR TO GROUND	RX:	172.4625	0.0	N	AIR TO GROUND 2	AIR TO GROUND SECONDARY
		TX:	172.4625	0.0			
10	AIR TO GROUND 40	RX:	167.4500	0.0	N	AIR TO GROUND 40	AIR TO GROUND BACK-UP
		TX:	167.4500	0.0			
11		RX:					
12		TX:					
13		RX:					
14		TX:					
15		RX:					
16	AIRGAURD	RX:	168.6250	0.0	N	AIRGAURD	EMERGENCY USE ONLY
		TX:	168.6250	110.9			

5. Prepared by (Communications Unit)

Josh Ambrose LOGS (3)

AIR OPERATIONS SUMMARY (ICS 220)

1. Incident Name: Cold Creek Fire, WA-OWF-000639	2. Operational Period: Date From: 9/20/20 Date To: 9/20/20 Time From: 0900 Time To: 1930	3. Sunrise: 0649 Sunset: 1902	
4. Remarks (safety notes, hazards, air operations special equipment, etc.): MTR/SUA VR-1355		6. Temporary Flight Restriction Number: Altitude: 8000', 5NM radius, #0/5254 Center Point: 46°39'11"N, 121°17'45"W	
5. Ready Alert Aircraft: Medivac: N205RH New Incident: N205RH		9. Fixed-Wing (category/kind/type, make/model, N#, base): Air Tactical Group Supervisor Aircraft:	
8. Frequencies:		AM 118.0750 123.7000	FM A/A Primary A/A Secondary 168.5750 172.4625 123.0 186.2
7. Personnel:	Name: N/A N/A TBD N/A TBD	Phone Number: N/A N/A TBD N/A TBD	Primary Secondary Other Fixed-Wing Aircraft:
Air Operations Branch Director	Air/Air Fixed-Wing	Air/Air Rotary-Wing – Flight Following	Air/Ground
Air Support Group Supervisor	Command	Deck Coordinator	Command Rx 171.5 Tx 168.75
Air Tactical Group Supervisor	Take-Off & Landing Coordinator	Air Guard	168.6250
Helicopter Coordinator	Helibase Manager		

10. Helicopters (use additional sheets as necessary):						
FAA N#	Category/Kind/Type	Make/Model	Base	Available	Start	Remarks
N624CK	I	Sikorksy S-61A	Tieton Airstrip	0900	0930	Buckets
N205RH	II	Bell 205A++	Tieton Airstrip	0900	0930	Buckets, Rappel,

11. Prepared by: Name: _____ Position/Title: _____ Signature: _____
 Date/Time: _____

LOGISTICS MESSAGE



ICP Hours

2200 – 0600 Quiet Hours

Meals

Breakfast 0530 – 0830

Pick up Lunches while
getting breakfast

Dinner 1800 – 2100



PLEASE
Make sure you have your
supply orders in by 1200
to LOGS w/ proper
signatures

Supply Unit

0600 – 2000

Showers

0500 – 0900

1700-2130

Prevent Food Waste

Let your DIVS know if you are eating
from the Caterer.

Fuel Truck

0700 – 1900

Make sure you are
communicating your
camping location to COLD
CREEK COMMUNICATIONS

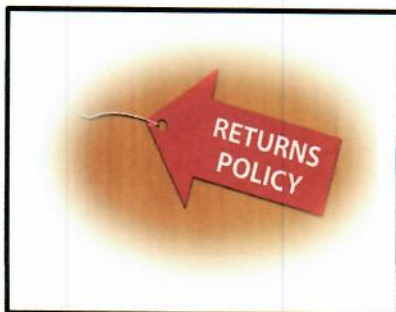

All supplies not being used should be
returned to supply at base camp at the
end of shift..

SAFETY MESSAGE/PLAN (ICS 208)

INCIDENT: Cold Creek Fire

DATE: 9/20/2020 TIME: Day/Night

Major Hazards & Risks: Driving, Heavy Equipment Operation, Hazard Trees, Saw Operations, Steep Terrain, Rolling Material, Aviation Operations, Rugged Access, Cumulative Fatigue, Spotting, Weather

Be vigilant as the incident continues to expand, assuring the safety and wellbeing of all, IMT members, crews and public.

- Maintain 6' social distancing.
- Avoid touching your eyes, nose, and mouth with hands.
- Reduce face-to-face encounters when available.
- Wash your hands often with soap and water for at least 20 seconds; utilize hand sanitizer between hand washings.
- Wipe down work areas/vehicles regularly with disinfectant wipes.

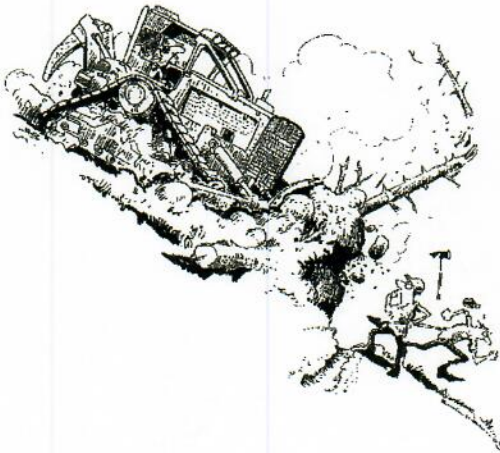
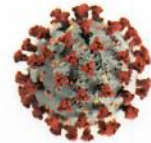

5. UNINFORMED ON STRATEGY, TACTICS AND HAZARDS

Communication Responsibilities

All firefighters have five communication responsibilities:

- Brief others as needed
- Debrief your actions
- Communicate hazards to others
- Acknowledge messages
- Ask if you don't know

Hazard Tree Safety

Hazard trees, both dead snags and live green trees, are one of the most common risks encountered on the fireline. All firefighters should frequently survey their work area for potential hazard trees.

Prepared by: Brenda Rodgers SOFR

A handwritten signature in blue ink that reads "Brenda Rodgers".

Shift Ticket Examples

E100

EMERGENCY EQUIPMENT SHIFT TICKET

NOTE: The responsible Government Officer will update this form each day or shift and make initial and final equipment inspections.

1. AGREEMENT NUMBER 12041799 X 7319		2. CONTRACTOR (name) Fire Fighting Jobs	
3. INCIDENT OR PROJECT NAME Cold Creek		4. INCIDENT NUMBER WA 0WF 999	
5. OPERATOR (name) Steve Captain		6. OPERATOR FURNISHED BY <input checked="" type="checkbox"/> CONTRACTOR <input type="checkbox"/> GOVERNMENT	
7. EQUIPMENT MAKE Ford		7. EQUIPMENT MODEL F550	
9. SERIAL NUMBER 123456		10. LICENSE NUMBER A 1234 X	
11. OPERATING SUPPLIES FURNISHED BY <input checked="" type="checkbox"/> CONTRACTOR (wet) <input type="checkbox"/> GOVERNMENT (dry)		14. REMARKS (released, down time and cause, problems, etc.) FF Sue Best FF John Doe Div. X	
12. DATE MO/DAY/YR 9/16 0600 1206 1230 2000		13. EQUIPMENT USE HOURS/DAYS/MILES (circle one): WORK SPECIAL COVID Screen Complete	
15. EQUIPMENT STATUS <input checked="" type="checkbox"/> a. Inspected and under agreement <input type="checkbox"/> b. Released by Government <input type="checkbox"/> c. Withdrawn by Contractor		16. INVOICE POSTED BY (Recorder's initials)	
17. CONTRACTOR'S OR AUTHORIZED AGENT'S SIGNATURE S Captain		18. GOVERNMENT OFFICER'S SIGNATURE	
19. DATE SIGNED			

NSN 7540-01-119-5628 50297-102

OPTIONAL FORM 287 (Rev. 7-90) USDA/USDI

Engine

E140

EMERGENCY EQUIPMENT SHIFT TICKET

NOTE: The responsible Government Officer will update this form each day or shift and make initial and final equipment inspections.

1. AGREEMENT NUMBER 12041799 X 7420		2. CONTRACTOR (name) Dizers R us	
3. INCIDENT OR PROJECT NAME Cold Creek		4. INCIDENT NUMBER WA 0WF 999	
5. OPERATOR (name) John Smith		6. OPERATOR FURNISHED BY <input checked="" type="checkbox"/> CONTRACTOR <input type="checkbox"/> GOVERNMENT	
7. EQUIPMENT MAKE Cat		7. EQUIPMENT MODEL D6H	
9. SERIAL NUMBER 1234		10. LICENSE NUMBER -	
11. OPERATING SUPPLIES FURNISHED BY <input checked="" type="checkbox"/> CONTRACTOR (wet) <input type="checkbox"/> GOVERNMENT (dry)		14. REMARKS (released, down time and cause, problems, etc.) Driver - Steve Shifter mitsu - 54 transport retained	
12. DATE MO/DAY/YR 9/16 0600 1200 9/16 1230 2000		13. EQUIPMENT USE HOURS/DAYS/MILES (circle one): WORK SPECIAL COVID Screen Complete	
15. EQUIPMENT STATUS <input checked="" type="checkbox"/> a. Inspected and under agreement <input type="checkbox"/> b. Released by Government <input type="checkbox"/> c. Withdrawn by Contractor		16. INVOICE POSTED BY (Recorder's initials)	
17. CONTRACTOR'S OR AUTHORIZED AGENT'S SIGNATURE John Smith		18. GOVERNMENT OFFICER'S SIGNATURE	
19. DATE SIGNED			

NSN 7540-01-119-5628 50297-102

OPTIONAL FORM 287 (Rev. 7-90) USDA/USDI

Equipment with Transport

Fire and COVID-19 Briefing Checklist

Self-Awareness / Screening

- Immediately separate yourself from others.
- Notify supervisor if you or others experience:
 - Cough, more than expected
 - Shortness of breath or difficulty breathing
 - New loss of taste or smell
 - Fever Chills
 - Sore throat Muscle pain
- Review and follow crew and division plans to isolate, triage, and transport symptomatic personnel.

Hygiene on the Fireline

- Properly wash or sanitize your hands often, especially before and after eating or entering a public place, and after coughing or sneezing.
- Avoid handshakes and communal use items.
- Maintain a supply of hand sanitizer and hand wipes. Inform supervisor of needed resupply.
- Disinfect high touch surfaces often:
 - Radios, phones, doors, pumps, fuel cans, etc.

Social Distancing and Protective Equipment

- Initiate, practice, and remind others of social distancing.
- Conduct briefings and conversations outdoors and at least 6 feet apart.
- Utilize face coverings as a tool when practical.
- Clean or replace dirty face coverings, equipment, and PPE.

Communications

- Face coverings and social distancing complicate communications. Ensure effective sender/receiver messaging.

Protect yourself, your crew, and your camp!

Find more information: <https://www.nwcg.gov/coronavirus>.



Cold Creek Fire

IC- Leonard Johnson

Sep 20, 2020

IMT Fire Information Number – 509 761 4858

<p style="text-align: center;"><u>PIO Ben Shearer</u></p> <p>Phone: 509 761 4858 Email: SEWAIMTPIO@GMAIL.COM</p> <p>Facebook: Southeast Washington Interagency Incident Management Team</p>	<p style="text-align: center;"><u>IMT INFORMATION LINE</u></p> <p style="text-align: center;"><u>509-761 4858</u></p> <p style="text-align: center;"><u>FACEBOOK</u> <u>@sewaimt</u></p>
---	--

**We are requesting pictures of fire line activity.
Please identify people and agencies so they can get credit.**

**Before posting pictures to your own accounts: Please Use Hashtag
#ColdCreekfire**

When your taking pictures please make sure that the following things are in place:

If you are near the fire line, ALL PPE must be worn. Gloves, hats, etc.
Remember your COVID Face cover if you are not on the fire line.

Please do not post pictures to your personal and work social media that does not meet these standards.

Please wear your COVID mask/ face cover, any time you are in camp and around other people.

If you do any shopping between the fire line and camp, please make sure and clean up some before entering the business. And yes, please make sure your face cover is worn properly.

Please email pictures or you can text to my number 509. 761 4856

Annual Rimrock Grand Prix Motorcycle Race Rimrock Lake
Fast fun on the west end of Rimrock Lake, a spectacular setting in the Cascade Mountains. The Rimrock Grand Prix is a day of motorcycle racing and fun for all ages. Race classes include expert, amateur and a kids race as well. Top riders will receive cash prizes. This event is held in October but is cancelled for the 2020 season.

Code of Conduct Incident Personnel

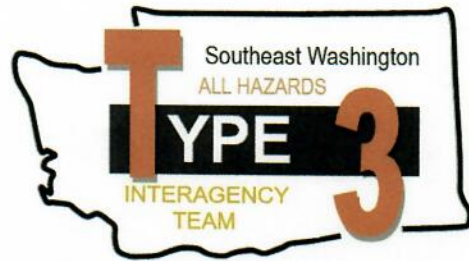

Each individual on this incident is responsible for:

- ☞ Being *ready and able* to perform their assigned duties effectively.
- ☞ Conducting themselves in a manner that treats people with dignity, equality, courtesy, and respect.
- ☞ Abiding by agency ethics and conduct regulations.
- ☞ Reporting any harassment or other inappropriate behavior.

Each individual of this incident has the right to:

- ☞ Work in an environment characterized by safe work practices.
- ☞ Work in a fair and harassment free environment.
- ☞ Say "No" to unwelcome advances or requests for favors.
- ☞ File complaints or grievances through appropriate avenues.

There is zero tolerance for inappropriate behavior while assigned to the incident, including:

- ☞ Illegal drug use
- ☞ Alcohol use
- ☞ Unsafe work practices and activities
- ☞ Discrimination
- ☞ Sexual harassment
- ☞ Fighting, threatening, and abusive behaviors
- ☞ Using social media and electronic communication devices for personal business while engaged in fire assignment duties.
- ☞ Other violations of Fire Service, Washington DNR, and Federal agency standards of conduct.

Failure to adhere to the Code of Conduct could result in dismissal from the incident, with notification to your home unit.

The public expects our best efforts; they see us as professionals in what we say and do. Let's continue to show them we are!

09/20/2020

TENTATIVE RELEASE

COLDCREEK US-WA-OWF-000639

EQUIPMENT

E-2

1500

(ENG6)

RAINSTORM

09/19/2020

17:20:13

Revision Date: 12/19/2011

Medical Plan (ICS 206)	1. Incident Name Cold Creek	2. Operational Period:	Date From/To:			
			Time From/To:			
3. Medical Aid Stations:						
Name	Location	Contact Number(s)/Frequency	Paramedics on Site?			
Schmidtgall, Michael	HWY 12 & Tieton	541-969-2824	<input checked="" type="checkbox"/> Yes <input type="checkbox"/> No			
Front Line EMS	HWY 12 & Tieton	910-391-9053	<input checked="" type="checkbox"/> Yes <input type="checkbox"/> No			
Lifeline Ambulance	HWY 12 & Tieton	308-430-2287 Nights	<input checked="" type="checkbox"/> Yes <input type="checkbox"/> No			
4. Transportation (indicate air or ground):						
Name	Location	Contact Number(s)/Frequency	Level of Service			
Advanced Life Systems	2106 W Washington Ave #3, Yakima, WA	911/509.574.0625	<input type="checkbox"/> ALS <input type="checkbox"/> BLS			
American Medical Response	229 S 2nd Ave, Yakima, WA	911/509.453.6561	<input type="checkbox"/> ALS <input type="checkbox"/> BLS			
Airlift Northwest (Air)	Wenatchee, WA	800.426.2430	<input type="checkbox"/> ALS <input type="checkbox"/> BLS			
Lifeflight Network (Air)	Several locations in Eastern WA	800.232.0911	<input type="checkbox"/> ALS <input type="checkbox"/> BLS			
AS350 B3, N359TA (Air)	Wenatchee, WA	CWICC 509.884.3473	<input type="checkbox"/> ALS <input checked="" type="checkbox"/> BLS			
			<input type="checkbox"/> ALS <input type="checkbox"/> BLS			
5. Hospitals:						
Hospital Name	Address Latitude/Longitude	Contact Number(s)/Frequency	Travel Time Air Ground	Trauma Center	Burn Center	Helipad
Harborview Medical Cntr	325 9th Ave, Seattle, WA N47 36.1 W121 19.3	206.744.3000 206.744.4074 ER		<input checked="" type="checkbox"/> Yes Level: 1	<input checked="" type="checkbox"/> Yes <input type="checkbox"/> No	<input checked="" type="checkbox"/> Yes <input type="checkbox"/> No
Legecy Emanual Medical Cntr	2801 Gentenbein, Portland, OR N45 32.59 W122 40.16	503.413.2200 503.413.4121 ER		<input checked="" type="checkbox"/> Yes Level: 1	<input checked="" type="checkbox"/> Yes <input type="checkbox"/> No	<input checked="" type="checkbox"/> Yes <input type="checkbox"/> No
Virgina Mason Memorial Hosp	2811 Tieton Dr, Yakima, WA N46 35.75 W120 32.07	509.575.8000		<input checked="" type="checkbox"/> Yes Level: 3	<input type="checkbox"/> Yes <input checked="" type="checkbox"/> No	<input checked="" type="checkbox"/> Yes <input type="checkbox"/> No
				<input checked="" type="checkbox"/> Yes Level: 3	<input type="checkbox"/> Yes <input checked="" type="checkbox"/> No	<input checked="" type="checkbox"/> Yes <input type="checkbox"/> No
West Side Medi-Center	4001 Tieton Dr, Yakima, WA	509.965.1770		<input type="checkbox"/> Yes Level: ___	<input type="checkbox"/> Yes <input checked="" type="checkbox"/> No	<input type="checkbox"/> Yes <input checked="" type="checkbox"/> No
				<input type="checkbox"/> Yes Level: ___	<input type="checkbox"/> Yes <input type="checkbox"/> No	<input type="checkbox"/> Yes <input type="checkbox"/> No
6. Special Medical Emergency Procedures:						
<p>Identify crew EMTs on the line for each Division prior to engaging. In case of urgent situation, notify your supervisor and follow the MEDICAL INCIDENT REPORT procedure on pages 118-119 in the 2018 IRPG. Notify operations of needs and location on command channel. Operations will notify CWICC and base camp. Minimize radio traffic and maintain situational awareness.</p>						
<input type="checkbox"/> Check box if aviation assets are utilized for rescue. If assets are used, coordinate with Air Operations.						
7. Prepared by (Medical Unit Leader):			Name:	Signature:		
8. Approved by (Safety Officer):			Name:	Signature:		

MEDICAL PLAN (ICS 206 WF)

Controlled Unclassified Information//Basic

Medical Incident Report

FOR A NON-EMERGENCY INCIDENT, WORK THROUGH CHAIN OF COMMAND TO REPORT AND TRANSPORT INJURED PERSONNEL AS NECESSARY.

FOR A MEDICAL EMERGENCY: IDENTIFY ON SCENE INCIDENT COMMANDER BY NAME AND POSITION AND ANNOUNCE "MEDICAL EMERGENCY" TO INITIATE RESPONSE FROM IMT COMMUNICATIONS/DISPATCH.

Use the following items to communicate situation to communications/dispatch.

1. CONTACT COMMUNICATIONS / DISPATCH (Verify correct frequency prior to starting report)

Ex: "Communications, Div. Alpha. Stand-by for Emergency Traffic."

2. INCIDENT STATUS: Provide incident summary (including number of patients) and command structure.

Ex: "Communications, I have a Red priority patient, unconscious, struck by a falling tree. Requesting air ambulance to Forest Road 1 at (Lat./Long.) This will be the Trout Meadow Medical, IC is TFLD Jones. EMT Smith is providing medical care."

Severity of Emergency / Transport Priority	<input type="checkbox"/> RED / PRIORITY 1 Life or limb threatening injury or illness. Evacuation need is IMMEDIATE <i>Ex: Unconscious, difficulty breathing, bleeding severely, 2° – 3° burns more than 4 palm sizes, heat stroke, disoriented.</i> <input type="checkbox"/> YELLOW / PRIORITY 2 Serious Injury or illness. Evacuation may be DELAYED if necessary. <i>Ex: Significant trauma, unable to walk, 2° – 3° burns not more than 1-3 palm sizes.</i> <input type="checkbox"/> GREEN / PRIORITY 3 Minor Injury or illness. Non-Emergency transport <i>Ex: Sprains, strains, minor heat-related illness.</i>	
Nature of Injury or Illness & Mechanism of Injury		Brief Summary of Injury or Illness <i>(Ex: Unconscious, Struck by Falling Tree)</i>
Transport Request		Air Ambulance / Short Haul/Hoist Ground Ambulance / Other
Patient Location		Descriptive Location & Lat. / Long. (WGS84)
Incident Name		Geographic Name + "Medical" <i>(Ex: Trout Meadow Medical)</i>
On-Scene Incident Commander		Name of on-scene IC of Incident within an Incident <i>(Ex: TFLD Jones)</i>
Patient Care		Name of Care Provider <i>(Ex: EMT Smith)</i>

3. INITIAL PATIENT ASSESSMENT: Complete this section for each patient as applicable (start with the most severe patient)

Patient Assessment: See IRPG page 106

Treatment:

4. TRANSPORT PLAN:

Evacuation Location (if different): (Descriptive Location (drop point, intersection, etc.) or Lat. / Long.) Patient's ETA to Evacuation Location:

Helispot / Extraction Site Size and Hazards:

5. ADDITIONAL RESOURCES / EQUIPMENT NEEDS:

Example: Paramedic/EMT, Crews, Immobilization Devices, AED, Oxygen, Trauma Bag, IV/Fluid(s), Splints, Rope rescue, Wheeled litter, HAZMAT, Extraction

6. COMMUNICATIONS: Identify State Air/Ground EMS Frequencies and Hospital Contacts as applicable

Function	Channel Name/Number	Receive (RX)	Tone/NAC *	Transmit (TX)	Tone/NAC *
COMMAND					
AIR-TO-GRND					
TACTICAL					

7. CONTINGENCY: Considerations: If primary options fail, what actions can be implemented in conjunction with primary evacuation method? Be thinking ahead.

8. ADDITIONAL INFORMATION: Updates/Changes, etc.

REMEMBER: Confirm ETA's of resources ordered. Act according to your level of training. Be Alert. Keep Calm. Think Clearly. Act Decisively.