

INCIDENT OBJECTIVES (ICS 202)

1. Incident Name:	2. Operational Period: DAY	
COLD CREEK	Date/Time From: 09/21/2020 0630 MON	Date/Time To: 09/21/2020 0630 MON
3. Objective(s):		
<p>Provide for the safety of firefighters and the public while fighting fire aggressively and applying the "10 and 18," LCES and risk management process.</p> <p>Engage and take suppression actions to limit fire acreage growth and protect structures.</p> <ul style="list-style-type: none"> · Establish containment lines south of Highway 12 to contain the fire. · Establish containment lines for fire encroaching on wilderness north of Highway 12, keeping the fire south and west of Indian Creek and east of Spiral Butte. <p>Maintain best management practices to limit the spread and exposure of the COVID-19 virus within the crew, on the line, in camp or to the surrounding community.</p> <p>Act professionally and in a manner to foster good relationships with public, landowners, cooperators, and agencies. Provide timely and accurate information as it becomes available.</p> <p>Maximize opportunities for cost savings without jeopardizing public or firefighter safety.</p> <p>Maintain awareness of firefighting impact on the landscape, including areas of eco-systems or habitat, minimize and report damage in areas that may be affected and implement tactics accordingly.</p>		
4. Operational Period Command Emphasis:		
<p>Engaging fire must be done with safety being the highest priority, basing it on the terrain, topography and the fire behavior encountered. Portions of the incident are starting to stabilize; resource movements that support other priorities require good briefings to maintain situational awareness. Avoid becoming complacent with your surroundings and do not make assumptions that the recent precipitation has made fuels less receptive to fire.</p> <p>Plan accordingly using risk mitigation. Monitor the weather forecasts for upcoming changes and how that will impact your assignment. Remain diligent about fatigue, and maintain your awareness of personal and crew health.</p>		
General Situational Awareness:		
<p>5. Site Safety Plan Required? Yes <input type="checkbox"/> No <input checked="" type="checkbox"/></p> <p>Approved Site Safety Plan(s) Located at:</p>		
6. Incident Action Plan (the items checked below are included in this Incident Action Plan):		
<input checked="" type="checkbox"/> ICS 202 <input checked="" type="checkbox"/> ICS 203 <input checked="" type="checkbox"/> ICS 204 <input checked="" type="checkbox"/> ICS 205 <input type="checkbox"/> ICS 205A <input checked="" type="checkbox"/> ICS 206	<input type="checkbox"/> ICS 207 <input checked="" type="checkbox"/> ICS 208 <input checked="" type="checkbox"/> ICS 220 <input checked="" type="checkbox"/> Map/Chart <input checked="" type="checkbox"/> Weather Forecast/Tides/Currents	Other Attachments: <input type="checkbox"/> _____ <input type="checkbox"/> _____ <input type="checkbox"/> _____ <input type="checkbox"/> _____
7. Prepared by: RYAN SCHARNHORST	Position/Title: PLANS SECTION CHIEF	Signature:
8. Approved by Incident Commander:		Signature:
Name: LEONARD JOHNSON		
ICS 202	IAP Page	Date/Time: 9/20/20 2046hrs

ORGANIZATION ASSIGNMENT LIST (ICS 203)

1. Incident Name:		2. Operational Period: DAY	
COLD CREEK		Date/Time From: 09/21/2020 0630	Date/Time To: 09/21/2020 0630
		MON	MON
3. Incident Commander(s) and Command Staff:		7. Operations Section:	
IC/UC	JOHNSON, LEONARD 360-581-9672	OPS SECTION CHIEF	ELLIOTT, RICHARD E 509-201-6280
DEPUTY		NIGHT OPS SECTION CHIEF	
SAFETY OFFICER	RODGERS, BRENDA 509-578-9318 ROGERS, BONNIE (T)	PLANNING OPS	
INFORMATION OFFICER	SHEARER, BENJAMIN 509-492-1461 MUELLER, MICHAEL 509-433-2178	DEPUTY OPS SECTION CHIEF	
LIAISON OFFICER		STAGING AREA	
4. Agency/Organization Representative(s):			
Agency/Organization	Name	DIVISION/GROUP	
USFS	MICHELLE CAPP	A	BACHMAN, RUSTY 509-492-0061 BURTON, BRANDON 509-760-0101 (T)
NACHES DISTRICT FMO	JASON EMHOFF	K	WALLACE, BRUCE 509-899-1057 SPRINGER, ERIN 503-341-6387 (T)
		P	CAMPBELL, JON; HARDGROVE, ADAM (T) 509-460-9316
5. Planning Section:		DIVISION/GROUP	NIGHTS
CHIEF	SCHARNHORST, RYAN 509-432-1016		KIEHN, ERIC 206-650-6869
DEPUTY	WINTER, DAVID	7b. Air Operations Branch:	
SITUATION UNIT	CLARK, KEN (T)	AIR OPS BRANCH DIRECTOR	
DOCUMENTATION UNIT		AIR ATTACK SUPERVISOR	
DEMOBILIZATION UNIT		AIR SUPPORT SUPERVISOR	
FIRE BEHAVIOR ANALYST		HELICOPTER COORDINATOR	
HUMAN RESOURCE SPECIALIST		AIR TANKER COORDINATOR	
TRAINING SPECIALIST		8. Finance/Administration Section:	
GIS SPECIALIST	DONOVAN, ELIZEBETH	CHIEF	GAYLORD, LAURETTE 208-731-3415
TECHNOLOGY SUPPORT SPECIALIST		DEPUTY	
RESOURCES ADVISOR	ZIMMER, WILLIAM	TIME UNIT	FREDERICK, JULIEANN LOWELL, ANNA
6. Logistics Section:		PROCUREMENT UNIT	
CHIEF	AMBROSE, JOSH 360-310-0401	COMPENSATION UNIT	
DEPUTY	PRESTON, CINDY 509-607-9724	COST UNIT	
SUPPLY UNIT	SMITH, LIZ		
FACILITIES UNIT	MASSEY, COLE (T) 509-5876-7974		
GROUND SUPPORT UNIT			
MEDICAL UNIT			
SECURITY UNIT			
FOOD UNIT			
COMMUNICATIONS UNIT			
9. Prepared By:	Name: DAVID WINTER	Position/Title: RESL	Signature:
ICS 203	IAP Page	Date/Time: 09/20/2020 1021	

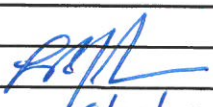

Fire Weather Forecast



FORECAST NO: 20200921

NAME OF FIRE: Cold Creek

PREDICTION FOR: Day Shift

SIGNED: *[Handwritten Signature]*

TIME/DATE ISSUED: 1900 09/20/2020

WEATHER DISCUSSION:

The air will be cooler and cleaner this week following the passage of Saturday's cold front. A predominantly westerly wind Monday and Tuesday should push enough marine air into the Cascades to keep humidity levels relatively high. The arrival of a moist and vigorous cold front on Wednesday will have the potential to bring a half inch of rain or more to the Cold Creek project by Thursday.

WEATHER FORECAST FOR TODAY:

Sky/weather.....Partly sunny.
CWR.....0 percent.
LAL.....1.
Max temperature.....66.
Min humidity.....46 percent.
Wind (20 ft).....West winds 3 to 6 mph.
Mixing height.....As high as 4500 ft AGL between 1300 and 1800 pdt.
Transport winds.....West or southwest 6 to 9 mph.
Haines Index.....3 or very low potential for large plume dominated fire growth.

WEATHER FORECAST FOR TONIGHT:

Sky/weather.....Partly cloudy.
CWR.....0 percent.
LAL.....1.
Min temperature.....45.
Max humidity.....92 percent.
Wind (20 ft).....West winds 4 to 7 mph.
Mixing height.....Decreasing to near surface by 2000 pdt.
Transport winds.....West 5 to 9 mph.
Haines Index.....2 or very low potential for large plume dominated fire growth.

OUTLOOK FOR TOMMOROW:

Sky/weather.....Partly sunny.
CWR.....0 percent.
LAL.....1.
Max temperature.....64.
Min humidity.....50 percent.
Wind (20 ft).....West winds 3 to 6 mph in the morning becoming upslope/upvalley 2 to 4 mph in the late morning into the afternoon.
Mixing height.....As high as 4000 ft AGL in the afternoon.
Transport winds.....West or southwest 4 to 7 mph.
Haines Index.....2 or very low potential for large plume dominated fire growth.

EXTENDED FORECAST:

Division/Group Assignment List (ICS 204 WF)
Controlled Unclassified Information//Basic

1. Incident Name:		3.	
COLD CREEK		Branch:	Division/Group:
2. Operational Period: DAY		A	
Date/Time From: 09/21/2020 0630 MON	Date/Time To: 09/21/2020 0630 MON		

4. Operations Personnel			
OPERATIONS CHIEF	ELLIOTT, RICHARD E	BRANCH DIRECTOR	
DIVISION/GROUP SUPERVISOR	BACHMAN, RUSSELL ROBERT BURTON, BRANDON (T)	AIR ATTACK SUPERVISOR	

5. Resources Assigned this Period					
Strike Team / Task Force / Resource Designator	LWD	Leader	Number Persons	Drop Off PT./Time	Pick Up PT./Time
C-6 SRV #10 HC2I	10/01	GUARDADO, MAGDALENO	19		
C-13 HC1HC ZIGZAG	10/04	DEVIN PARKS	18		
RAPPELERS			4		
O-43 - O-48 SMOKE JUMPERS	10/01	SURGENOR, CHRISTOPHER	6		
O-7 THORP, ERIC TFLD			1		
O-8 SCOTT, STEPHEN TFLD			1		
FELB (TO BE ORDERED)			1		
FMOD (TO BE ORDERED)			2		
FMOD (TO BE ORDERED)					

6. Control Operations/Work Assignments:
 Task: Construct primary line from Hwy 12 south to the Clear Creek. Plan and establish a contingency line.
 Purpose: Confine the fire to minimal footprint on the landscape with a contingency line in place should the line be tested.
 End state: Full suppression of the fire.

7. Special Instructions:

8. Division/Group Communication Summary						
Function	Channel	RX Frequency N/W	RX Tone/NAC	TX Frequency N/W	TX Tone/NAC	Mode
COMMAND	2	171.5000	123.0	168.7500	186.2	A
TACTICAL	3	151.3400	118.8	151.3400	118.8	A
AIR TO GROUND	8	168.5750		168.5750		A
AIR TO GROUND	9	172.4625		172.4625		A
AIR GUARD	10	168.6250		168.6250	110.9	A

9. Prepared By (Resource Unit Leader)	Approved By (Planning Section Chief)	Date	Time
DAVID WINTER	RYAN SCHARNHORST	09/20/2020	1021

Division/Group Assignment List (ICS 204 WF)
Controlled Unclassified Information//Basic

1. Incident Name:		3.	
COLD CREEK		Branch:	Division/Group:
2. Operational Period: DAY		K	
Date/Time From: 09/21/2020 0630 MON	Date/Time To: 09/21/2020 0630 MON		

4. Operations Personnel			
OPERATIONS CHIEF	ELLIOTT, RICHARD E	BRANCH DIRECTOR	
DIVISION/GROUP SUPERVISOR	WALLACE, BRAD 509-899-1057 SPRINGER, ERIN (T)	AIR ATTACK SUPERVISOR	

5. Resources Assigned this Period					
Strike Team / Task Force / Resource Designator	LWD	Leader	Number Persons	Drop Off PT./Time	Pick Up PT./Time
C-12 OWF ENTIAT HC2I	09/30	BOOTS, ROY	21		
C-15 OWF CLE ELUM HC2I	09/29	PHILLIPS, EHREN	13		
AHTANUM			20		
C-16 HC2IA GANNET GLACIER			20		
O-2 MCLEAN, GUY FELB	09/29		1		
O-24 WOODRUFF, TAYLOR (T) FELB	09/29		1		
O-25 PEDINGS, KRIS FAL2	09/29		1		
E-6 BRIAN SWANSON DOZ3	09/30	BRIAN SWANSON	2		
E-18 NORTH PINE FEL1	10/01	SCOTT HUGHES	2		

6. Control Operations/Work Assignments:
 Task: Construct primary line from Hwy 12 to Indian Creek. Plan and place contingency line. MIST tactic for suppression in the wilderness area. Utilize READ where needed. Grid and mop-up within 100 feet of perimeter line
 Purpose: Confine fire to minimize footprint with a contingency line established.
 End State: Full suppression of fire perimeter.

7. Special Instructions:

8. Division/Group Communication Summary						
Function	Channel	RX Frequency N/W	RX Tone/NAC	TX Frequency N/W	TX Tone/NAC	Mode
COMMAND	2	171.5000	123.0	168.7500	186.2	A
TACTICAL	4	151.3325	118.8	151.3325	118.8	A
AIR TO GROUND	8	168.5750		168.5750		A
AIR TO GROUND	9	172.4625		172.4625		A
AIR GUARD	10	168.6250		168.6250	110.9	A

9. Prepared By (Resource Unit Leader)	Approved By (Planning Section Chief)	Date	Time
DAVID WINTER	RYAN SCHARNHORST	09/20/2020	1021

Division/Group Assignment List (ICS 204 WF)
Controlled Unclassified Information//Basic

1. Incident Name:			3.			
COLD CREEK			Branch:		Division/Group:	
2. Operational Period: DAY					P	
Date/Time From: 09/21/2020 0630 MON		Date/Time To: 09/21/2020 0630 MON				
4. Operations Personnel						
OPERATIONS CHIEF		ELLIOTT, RICHARD E		BRANCH DIRECTOR		
DIVISION/GROUP SUPERVISOR		CAMPBELL, JON (TO BE ORDERED) HARDGROVE, ADAM (T)		AIR ATTACK SUPERVISOR		
5. Resources Assigned this Period						
Strike Team / Task Force / Resource Designator		LWD	Leader	Number Persons	Drop Off PT./Time	Pick Up PT./Time
C-5 ASI ARDEN SOLUTIONS INC HC2		09/22	AGUIARA, ANTONIO	20		
C-8 WYEAST HC2		09/26	WILLIAMSON, ANDREW	20		
C-9 WILD FIRE SERVICES HC2		09/29	RAMOS, JESUS	20		
O-5 FMOD SWEDBERG CONTRACTING		09/28	GREEN, CRAIG	2		
O-6 FMOD SWEDBERG CONTRACTING		09/29	COLTON, KE:LLY	2		
E-1 SPENCER WILDFIRE ENG6		09/29	ANDY, VICTOR	3		
E-4 WILDFIRE SERVICES ENG5		09/28	KURVINK, STEVE	3		
E-13 MOUNTAIN WEST FIRE ENG6		09/30	SULLIVAN, SETH	2		
E-15 ENG6 BLACK PINE		09/29	BEATTY, JOSEPH	3		
E-9 K WATER SERVICES WTS2		09/29	MARKUS, RONNY	1		
E-10 WTS2 EVAN FINK WATER TENDERS		09/29	FINK, EVAN	1		
6. Control Operations/Work Assignments:						
Task: Patrol, grid and mop-up perimeter 100'.						
Purpose: Strengthen containment lines. Find and extinguish hot spots within 100 feet of the line						
End State: Full suppression of fire perimeter with contingency line in place.						
7. Special Instructions:						
8. Division/Group Communication Summary						
Function	Channel	RX Frequency N/W	RX Tone/NAC	TX Frequency N/W	TX Tone/NAC	Mode
COMMAND	2	171.5000	123.0	168.7500	186.2	A
TACTICAL	5	154.4525	118.8	154.4525	118.8	A
AIR TO GROUND	8	168.5750		168.5750		A
AIR TO GROUND	9	172.4625		172.4625		A
AIR GUARD	10	168.6250		168.6250	110.9	A
9. Prepared By (Resource Unit Leader)			Approved By (Planning Section Chief)		Date	Time
DAVID WINTER			RYAN SCHARNHORST		09/20/2020	1021

Division/Group Assignment List (ICS 204 WF)
 Controlled Unclassified Information//Basic

1. Incident Name:		3.				
COLD CREEK		Branch:		Division/Group:		
2. Operational Period: DAY				NIGHTS		
Date/Time From: 09/21/2020 0630 MON	Date/Time To: 09/21/2020 0630 MON					
4. Operations Personnel						
OPERATIONS CHIEF	ELLIOTT, RICHARD E	BRANCH DIRECTOR				
DIVISION/GROUP SUPERVISOR	KIEHN, ERIC (360) 650-6869	AIR ATTACK SUPERVISOR				
5. Resources Assigned this Period						
Strike Team / Task Force / Resource Designator	LWD	Leader	Number Persons	Drop Off PT./Time	Pick Up PT./Time	
E-3 HI-COUNTRY ENG6	09/28	ANDRIST, TIM	3			
E-5 EARLY WINTERS ENG5	09/28	BURKHART, AARON	4			
E-8 DELANGE ENTERPRISES WTS2	09/28	ANDERSON, ROBIN	1			
6. Control Operations/Work Assignments:						
Task: Patrol the fire perimeter and strengthen existing containment lines.						
Purpose: Limit fire growth and keep to a minimal footprint.						
End state: 100% suppression of fire perimeter.						
7. Special Instructions:						
8. Division/Group Communication Summary						
Function	Channel	RX Frequency N/W	RX Tone/NAC	TX Frequency N/W	TX Tone/NAC	Mode
COMMAND	2	171.5000	123.0	168.7500	186.2	A
9. Prepared By (Resource Unit Leader)		Approved By (Planning Section Chief)		Date	Time	
DAVID WINTER		RYAN SCHARNHORST		09/20/2020	1021	

Cold Creek WA-OWF-639 IAP Map

09/21/20 Day Shift
Perimeter as of: 09/20/20 @ 2100
Approx: 616 ac

- Division Break
- Drop Point
- First Aid Station
- Helispot
- Water Source
- Other
- Uncontrolled Fire Edge
- Completed Line
- Completed Dozer Line
- Completed Hand Line
- Escape Route
- Hose Lay
- Highway
- Light-Duty Road
- Unimproved Road
- Trails



E Donovan
09 20 20
2042 Hours

Datum: North American 1983 HARN

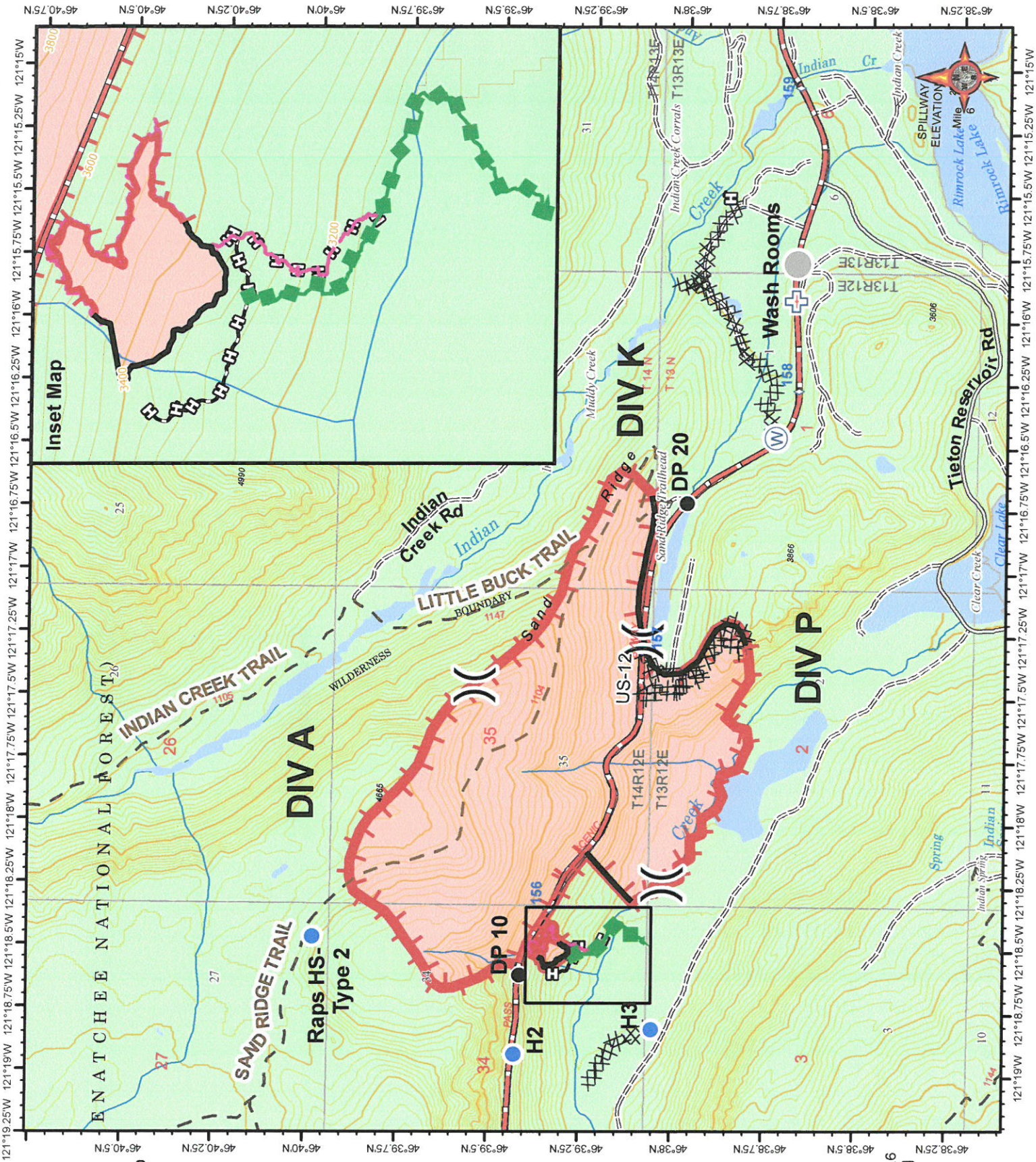

INCIDENT RADIO COMMUNICATIONS PLAN (ICS 205)

Controlled Unclassified Information//Basic

1. Incident Name:	2. Date/Time Prepared:	3. Operational Period:
COLD CREEK	Date: 09/20/2020 Time: 1021	DAY
	Date/Time From: 09/21/2020 0630	Date/Time To: 09/21/2020 0630
	MON	MON

4. Basic Radio Channel Use:										
Zone Group	Ch #	Function	Channel Name/Trunked Radio System Talkgroup	Assignment	RX Freq	RX Tone/NAC	TX Freq	TX Tone/NAC	Mode (A, D, or M)	Remarks
	1	COMMAND	FS BETHL	COMMAND 2	171.5000	123.0	168.7500	162.2	A	SEC COMMAND RPT
	2	COMMAND	FS PIGTAIL	COMMAND 1	171.5000	123.0	168.7500	186.2	A	COMMAND REPEATER
	3	TACTICAL	DNR TAC 2		151.3400	118.8	151.3400	118.8	A	DIV A TAC
	4	TACTICAL	DNR TAC 5		151.3325	118.8	151.3325	118.8	A	DIV K TAC
	5	TACTICAL	VTAC 12		154.4525	118.8	154.4525	118.8	A	DIV P TAC
	7	TACTICAL	VTAC 14		159.4725	118.8	159.4725	1118.8	A	CAMP CHANNEL
	6	TACTICAL	VTAC 13		158.7375	118.8	158.7375	118.8	A	DIV Z TAC
	8	AIR TO GROUND	A/G 1		168.5750		168.5750		A	A/G PRIMARY
	9	AIR TO GROUND	A/G 2		172.4625		172.4625		A	AIR TO GROUND
	10	AIR TO GROUND	A/G 40		167.4500		167.4500		A	AIR TO GROUND
	16	AIR GUARD	AIR GUARD		168.6250	0.0	168.6250	110.9		Emergency Use Only

5. Special Instructions:

6. Prepared By	Name:
(Communications Unit Leader)	Signature:
ICS 205	Date/Time: 09/20/2020 1021

AIR OPERATIONS SUMMARY (ICS 220)

1. Incident Name: Cold Creek Fire, WA-OWF-000639	2. Operational Period: Date From: 9/21/20 Time From: 0900 Date To: 9/21/20 Time To: 1930	3. Sunrise: 0649 Sunset: 1902	
4. Remarks (safety notes, hazards, air operations special equipment, etc.): MTR/SUA VR-1355		5. Ready Alert Aircraft: Medivac: N205RH New Incident: N205RH	
7. Personnel:		8. Frequencies:	
Name:	Phone Number:	AM	FM
Air Operations Branch Director	N/A	118.0750	A/A Primary
Air Support Group Supervisor	N/A	123.7000	A/A Secondary
Air Tactical Group Supervisor	TBD	Rx 171.5 Tx 168.75	168.5750 172.4625 Other Fixed-Wing Aircraft:
Helicopter Coordinator	N/A		
Helibase Manager	TBD		168.6250

10. Helicopters (use additional sheets as necessary):

FAA N#	Category/Kind/Type	Make/Model	Base	Available	Start	Remarks
N624CK	I	Sikorsky S-61A	Tieton Airstrip	0900	0930	Buckets
N205RH	II	Bell 205A++	Tieton Airstrip	0900	0930	Buckets, Rappel,

11. Prepared by: Name: _____ Position/Title: _____ Signature: _____
 Date/Time: _____

SAFETY MESSAGE/PLAN (ICS 208)

INCIDENT: Cold Creek Fire

DATE: 9/21/2020 TIME: Day/Night

Major Hazards & Risks: Driving, Working along Roadways, Hazard Trees, Saw Operations, Steep Terrain, Rolling Material, Aviation Operations, Rugged Access, Cumulative Fatigue, Weather

Working on Roadways

- Conduct all operations as far from traffic lanes as possible to provide for crew and public safety.
- Park units on the same side of the roadway whenever possible to avoid traffic congestion.
- Exit the fire apparatus away from the roadway or where hazard exposure is minimized.
- Exit the fire apparatus with full personal protective equipment.
- Post a lookout to watch for and control oncoming traffic.
- Utilize forward and rear spotters when visibility is impaired or road conditions warrant.
- If equipment needs to be removed from the traffic side of the apparatus, one person will retrieve the equipment and a lookout will watch for oncoming traffic.
- Engine operators will operate pumps from the non-traffic side or from the cab of the apparatus when possible. Keep all hose, fire tools, and equipment out of traffic lanes when possible.
- During night operations utilize reflective clothing, vests, and other safety equipment as necessary.



6. INSTRUCTIONS AND ASSIGNMENTS NOT CLEAR



Water helps maintain blood volume and allows proper circulation, helps regulate our body temperature, and acts as a shock absorber for our joints and our brain. There are still more health benefits of water: It helps lubricate the linings of our inner organs and maintains healthy kidney function.

Hazard Tree Safety

Hazard trees, both dead snags and live green trees, are one of the most common risks encountered on the fireline. All firefighters should frequently survey their work area for potential hazard trees.

Prepared by: Brenda Rodgers SOFR / Bonnie Rogers SOFR-T

Medical Plan (ICS 206)	1. Incident Name Cold Creek	2. Operational Period:	Date From/To: Time From/To:
----------------------------------	--------------------------------	------------------------	--------------------------------

3. Medical Aid Stations:			
Name	Location	Contact Number(s)/Frequency	Paramedics on Site?
Schmidtgall, Michael	HWY 12 & Tieton	541-969-2824	<input checked="" type="checkbox"/> Yes <input type="checkbox"/> No
Front Line EMS	HWY 12 & Tieton	910-391-9053	<input checked="" type="checkbox"/> Yes <input type="checkbox"/> No
Lifeline Ambulance	HWY 12 & Tieton	308-430-2287 Nights	<input checked="" type="checkbox"/> Yes <input type="checkbox"/> No

4. Transportation (indicate air or ground):			
Name	Location	Contact Number(s)/Frequency	Level of Service
Advanced Life Systems	2106 W Washington Ave #3, Yakima, WA	911/509.574.0625	<input type="checkbox"/> ALS <input type="checkbox"/> BLS
American Medical Response	229 S 2nd Ave, Yakima, WA	911/509.453.6561	<input type="checkbox"/> ALS <input type="checkbox"/> BLS
Airlift Northwest (Air)	Wenatchee, WA	800.426.2430	<input type="checkbox"/> ALS <input type="checkbox"/> BLS
Lifeflight Network (Air)	Several locations in Eastern WA	800.232.0911	<input type="checkbox"/> ALS <input type="checkbox"/> BLS
AS350 B3, N359TA (Air)	Wenatchee, WA	CWICC 509.884.3473	<input type="checkbox"/> ALS <input checked="" type="checkbox"/> BLS
			<input type="checkbox"/> ALS <input type="checkbox"/> BLS

5. Hospitals:						
Hospital Name	Address Latitude/Longitude	Contact Number(s)/Frequency	Travel Time Air Ground	Trauma Center	Burn Center	Helipad
Harborview Medical Cntr	325 9th Ave, Seattle, WA N47 36.1 W121 19.3	206.744.3000 206.744.4074 ER		<input checked="" type="checkbox"/> Yes Level: 1	<input checked="" type="checkbox"/> Yes <input type="checkbox"/> No	<input checked="" type="checkbox"/> Yes <input type="checkbox"/> No
Legacy Emanuel Medical Cntr	2801 Gentenbein, Portland, OR N45 32.59 W122 40.16	503.413.2200 503.413.4121 ER		<input checked="" type="checkbox"/> Yes Level: 1	<input checked="" type="checkbox"/> Yes <input type="checkbox"/> No	<input checked="" type="checkbox"/> Yes <input type="checkbox"/> No
Virgina Mason Memorial Hosp	2811 Tieton Dr, Yakima, WA N46 35.75 W120 32.07	509.575.8000		<input checked="" type="checkbox"/> Yes Level: 3	<input type="checkbox"/> Yes <input checked="" type="checkbox"/> No	<input checked="" type="checkbox"/> Yes <input type="checkbox"/> No
				<input checked="" type="checkbox"/> Yes Level: 3	<input type="checkbox"/> Yes <input checked="" type="checkbox"/> No	<input checked="" type="checkbox"/> Yes <input type="checkbox"/> No
West Side Medi- Center	4001 Tieton Dr, Yakima, WA	509.965.1770		<input type="checkbox"/> Yes Level: ____	<input type="checkbox"/> Yes <input checked="" type="checkbox"/> No	<input type="checkbox"/> Yes <input checked="" type="checkbox"/> No
				<input type="checkbox"/> Yes Level: ____	<input type="checkbox"/> Yes <input type="checkbox"/> No	<input type="checkbox"/> Yes <input type="checkbox"/> No

6. Special Medical Emergency Procedures:

Identify crew EMTs on the line for each Division prior to engaging. In case of urgent situation, notify your supervisor and **follow the MEDICAL INCIDENT REPORT procedure on pages 118-119 in the 2018 IRPG**. Notify operations of needs and location on command channel. Operations will notify CWICC and base camp. Minimize radio traffic and maintain situational awareness.

Check box if aviation assets are utilized for rescue. If assets are used, coordinate with Air Operations.

7. Prepared by (Medical Unit Leader):	Name:	Signature:
8. Approved by (Safety Officer):	Name:	Signature:

Fire and COVID-19 Briefing Checklist

Self-Awareness / Screening

- Immediately separate yourself from others.
- Notify supervisor if you or others experience:
 - Cough, more than expected
 - Shortness of breath or difficulty breathing
 - New loss of taste or smell
 - Fever Chills
 - Sore throat Muscle pain
- Review and follow crew and division plans to isolate, triage, and transport symptomatic personnel.

Hygiene on the Fireline

- Properly wash or sanitize your hands often, especially before and after eating or entering a public place, and after coughing or sneezing.
- Avoid handshakes and communal use items.
- Maintain a supply of hand sanitizer and hand wipes. Inform supervisor of needed resupply.
- Disinfect high touch surfaces often:
 - Radios, phones, doors, pumps, fuel cans, etc.

Social Distancing and Protective Equipment

- Initiate, practice, and remind others of social distancing.
- Conduct briefings and conversations outdoors and at least 6 feet apart.
- Utilize face coverings as a tool when practical.
- Clean or replace dirty face coverings, equipment, and PPE.

Communications

- Face coverings and social distancing complicate communications. Ensure effective sender/receiver messaging.

Protect yourself, your crew, and your camp!

Find more information: <https://www.nwcg.gov/coronavirus>.

**Cold Creek Fire
Tentative DEMOB List**

09/21/2020 (Monday)

07:00	E-14	Timbermans	2	ENG6
14:00	O-33	Schaffran	3	DIVS
19:00	E-6	Swanson Trucking	2	DOZ3
19:15	E-18	North Pine	2	FEL1

09/22/2020 (Tuesday)

07:00	O-45	Glatt, Nicholas	6	Smok
07:15	O-48	Surgenor, C.	6	Smok
15:00	C-5	ASI Arden	4	HC2

MEDICAL PLAN (ICS 206 WF)

Controlled Unclassified Information//Basic

Medical Incident Report

FOR A NON-EMERGENCY INCIDENT, WORK THROUGH CHAIN OF COMMAND TO REPORT AND TRANSPORT INJURED PERSONNEL AS NECESSARY.

FOR A MEDICAL EMERGENCY: IDENTIFY ON SCENE INCIDENT COMMANDER BY NAME AND POSITION AND ANNOUNCE "MEDICAL EMERGENCY" TO INITIATE RESPONSE FROM IMT COMMUNICATIONS/DISPATCH.

Use the following items to communicate situation to communications/dispatch.

1. CONTACT COMMUNICATIONS / DISPATCH (Verify correct frequency prior to starting report)

Ex: "Communications, Div. Alpha. Stand-by for Emergency Traffic."

2. INCIDENT STATUS: Provide incident summary (including number of patients) and command structure.

Ex: "Communications, I have a Red priority patient, unconscious, struck by a falling tree. Requesting air ambulance to Forest Road 1 at (Lat./Long.) This will be the Trout Meadow Medical, IC is TFLD Jones. EMT Smith is providing medical care."

Severity of Emergency / Transport Priority	<input type="checkbox"/> RED / PRIORITY 1 Life or limb threatening injury or illness. Evacuation need is IMMEDIATE <i>Ex: Unconscious, difficulty breathing, bleeding severely, 2° – 3° burns more than 4 palm sizes, heat stroke, disoriented.</i> <input type="checkbox"/> YELLOW / PRIORITY 2 Serious Injury or illness. Evacuation may be DELAYED if necessary. <i>Ex: Significant trauma, unable to walk, 2° – 3° burns not more than 1-3 palm sizes.</i> <input type="checkbox"/> GREEN / PRIORITY 3 Minor Injury or illness. Non-Emergency transport <i>Ex: Sprains, strains, minor heat-related illness.</i>	
Nature of Injury or Illness & Mechanism of Injury		<i>Brief Summary of Injury or Illness (Ex: Unconscious, Struck by Falling Tree)</i>
Transport Request		<i>Air Ambulance / Short Haul/Hoist Ground Ambulance / Other</i>
Patient Location		<i>Descriptive Location & Lat. / Long. (WGS84)</i>
Incident Name		<i>Geographic Name + "Medical" (Ex: Trout Meadow Medical)</i>
On-Scene Incident Commander		<i>Name of on-scene IC of Incident within an Incident (Ex: TFLD Jones)</i>
Patient Care		<i>Name of Care Provider (Ex: EMT Smith)</i>

3. INITIAL PATIENT ASSESSMENT: Complete this section for each patient as applicable (start with the most severe patient)

Patient Assessment: See IRPG page 106

Treatment:

4. TRANSPORT PLAN:

Evacuation Location (if different): (Descriptive Location (drop point, intersection, etc.) or Lat. / Long.) Patient's ETA to Evacuation Location:

Helispot / Extraction Site Size and Hazards:

5. ADDITIONAL RESOURCES / EQUIPMENT NEEDS:

Example: Paramedic/EMT, Crews, Immobilization Devices, AED, Oxygen, Trauma Bag, IV/Fluid(s), Splints, Rope rescue, Wheeled litter, HAZMAT, Extrication

6. COMMUNICATIONS: Identify State Air/Ground EMS Frequencies and Hospital Contacts as applicable

Function	Channel Name/Number	Receive (RX)	Tone/NAC *	Transmit (TX)	Tone/NAC *
COMMAND					
AIR-TO-GRND					
TACTICAL					

7. CONTINGENCY: Considerations: If primary options fail, what actions can be implemented in conjunction with primary evacuation method? Be thinking ahead.

8. ADDITIONAL INFORMATION: Updates/Changes, etc.

REMEMBER: Confirm ETA's of resources ordered. Act according to your level of training. Be Alert. Keep Calm. Think Clearly. Act Decisively.