

Incident Action Plan

Colfax Complex

WA-WFS-114 Manning

WA-WFS-116 Malden/Babb

WA-NES-2151

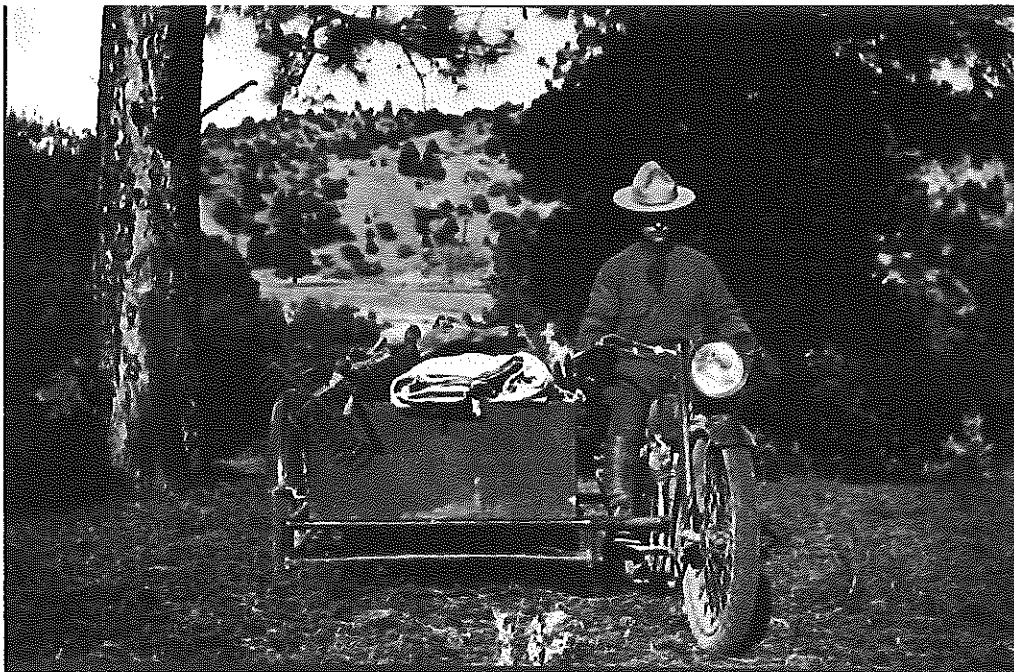

Operation Period: 0600 - 1800

September 9, 2020



Pay Codes/WA-WFS-116

221 – AKV

221 – BPP (FMAG)

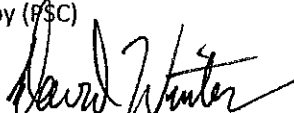
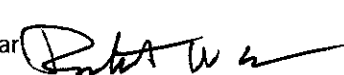
Incident Objectives	1. Incident Name Colfax Complex	2. Date Prepared 9/8/2020	3. Time Prepared 831									
4. Operational Period (Date and Time) 9/9/2020 DAY (0600-1800)												
5. General Control Objectives for the Incident (include Alternatives) <ul style="list-style-type: none"> • Provide for firefighter and public safety at all times. This includes the application of the "10 and 18", LCES, and the Risk Management Process. • Maximize opportunity for cost saving without jeopardizing public or firefighter safety. • Maintain awareness of avoidance areas and implement tactics accordingly. • Act professionally and in a manner that fosters good relationships with the public, private landowners, timber industry representatives, elected officials and other stakeholders. • Maintain best management practices to limit the spread and exposure of the COVID-19 virus within the crew, on the line, in camp, and to the surrounding community. 												
6. Weather Forecast for Operational Period See attached weather forecast.												
7. General Safety Message <ul style="list-style-type: none"> • Provide for firefighter and public safety at all times. • Monitor compliance of 10 and 18 by all incident personnel. • Adhere to 2:1 work/rest ratio for all fire line personnel. • Aviation safety is high priority. Assess the risk against the benefit of the mission. • Ensure all assigned personnel understand emergency medical reporting & transport procedures including locations of nearest emergency responders & facilities. 												
8. Attachments (check if attached) <table border="0" style="width: 100%;"> <tr> <td><input checked="" type="checkbox"/> Organization List (ICS 203)</td> <td><input checked="" type="checkbox"/> Assignment List (ICS 204)</td> <td><input type="checkbox"/> Air Operations (ICS 220)</td> </tr> <tr> <td><input checked="" type="checkbox"/> Weather</td> <td><input checked="" type="checkbox"/> Communication Plan (ICS 205)</td> <td><input checked="" type="checkbox"/> HR Message</td> </tr> <tr> <td><input checked="" type="checkbox"/> Safety Message</td> <td><input checked="" type="checkbox"/> Medical Plan (ICS 206)</td> <td><input checked="" type="checkbox"/> Incident Maps</td> </tr> </table>				<input checked="" type="checkbox"/> Organization List (ICS 203)	<input checked="" type="checkbox"/> Assignment List (ICS 204)	<input type="checkbox"/> Air Operations (ICS 220)	<input checked="" type="checkbox"/> Weather	<input checked="" type="checkbox"/> Communication Plan (ICS 205)	<input checked="" type="checkbox"/> HR Message	<input checked="" type="checkbox"/> Safety Message	<input checked="" type="checkbox"/> Medical Plan (ICS 206)	<input checked="" type="checkbox"/> Incident Maps
<input checked="" type="checkbox"/> Organization List (ICS 203)	<input checked="" type="checkbox"/> Assignment List (ICS 204)	<input type="checkbox"/> Air Operations (ICS 220)										
<input checked="" type="checkbox"/> Weather	<input checked="" type="checkbox"/> Communication Plan (ICS 205)	<input checked="" type="checkbox"/> HR Message										
<input checked="" type="checkbox"/> Safety Message	<input checked="" type="checkbox"/> Medical Plan (ICS 206)	<input checked="" type="checkbox"/> Incident Maps										
ICS-202	9. Prepared by (PSC) David Winter 		10. Approved by (IC) Bob Gear 									

ORGANIZATION ASSIGNMENT LIST				
1. Incident Name		Colfax Complex	9. OPERATIONS SECTION	
2. Date	9/9/2020	3. Time	1115	Chief
4. Operational Period		0600-1800		Deputy/ Night Ops
				Rich Elliott 509.201.6280
				Ryan Cloud 509.528.6196
5. INCIDENT COMMANDER & STAFF			a. Division-Malden North	
Incident Commander	Bob Gear 509.528.1650		Division Supervisor	Rusty Bachman 509.492.0061
Deputy			Deputy	
Safety Officer	Mark Knokey 509.869.3624		Division/Group	
Information Officer	Sydney McBride 206.459.5081		Division/Group	
			b. Division-Malden South	
			Division Supervisor	Brandon Burton 509.760.0101
			Deputy	
			Division/Group	
6. AGENCY REPRESENTATIVE			Division/Group	
Agency	Name		Division/Group	
WSFMO	Cathy Sablan 360.280.1223		c. Division-Manning	
			Division Supervisor	Mike Emerick 509.531.7193
			Deputy	
			Division/Group	
			Division/Group	
			d. Division-Colfax	
7. PLANNING SECTION			Division Supervisor	Tim Tingley 509.432.1661
Chief	David Winter 509.529.6506		Deputy	
Deputy	Fred Knowles 509.524.4632		Division/Group	
SCKN	Bill Box 509.540.1686		Division/Group	
Situation Unit			e. Air Operations	
Documentation Unit			Air Ops Branch Director	
Demobilization Unit			Air Support Supervisor	
Human Resources			Air Attack Supervisor	
Technical Specialist (Name/Specialty)			Helicopter Coordinator	
			Air Tanker Coordinator	
			10. FINANCE SECTION	
			Chief	Bob Thompson 509.531.4842
			Deputy	Slita Bradley 719.406.2772
8. LOGISTICS SECTION			Time Unit	
Chief	Mike Hendricks 509.948.0441		Procurement Unit	
Deputy	Maryam Majidian 509.859.1009		Cost Unit	
Supply Unit			11. CONTACTS / OTHER INFORMATION	
Facilities Unit			NWICC 509.685.6900	
Ground Support Unit				
Communications Unit	Brandon McKinney 509.386.2713			
Medical Unit				
Security Unit			Prepared by (Resource Unit Leader)	
Food Unit			Fred Knowles	

Spot Weather Forecast

Colfax Complex 9/9/2020 Operational Period: 24hr

DISCUSSION...

Dry conditions are forecast to persist through the remainder of the week. Winds will remain out of the northeast to east through Wednesday night under mostly clear skies. Early morning temperatures will drop into the lower 40s before rebounding to near 80 degrees Wednesday and slightly warmer Thursday. While no precipitation is expected, min RH values will dip down to near 15 percent both Wednesday and Thursday and recover to near 50 to 55 percent late at night.

WEDNESDAY...

Sky/weather.....Sunny.
CWR.....0 percent.
LAL.....1.
Max temperature.....Around 83.
Min humidity.....13 percent.
Wind (20 ft).....East winds 5 to 7 mph with gusts 8 to 12 mph after
1100.
Mixing height.....3500 ft AGL in the morning increasing to 6000
ft AGL in the afternoon.
Transport winds.....East around 10 mph.
Haines Index.....4 or low potential for large plume dominated
fire growth.

WEDNESDAY NIGHT...

Sky/weather.....Clear.
CWR.....0 percent.
LAL.....1.
Min temperature.....Around 47.
Max humidity.....62 percent.
Wind (20 ft).....Northeast winds around 3 to 5 mph with gusts
to 10 mph in the early evening.
Mixing height.....4000 ft AGL in the evening decreasing to near
the surface overnight.
Transport winds.....Northeast around 8 mph.
Haines Index.....4 or low potential for large plume dominated
fire growth.

DIVISION ASSIGNMENT LIST	1. Branch	2. Division / Group	Malden North
---------------------------------	-----------	---------------------	---------------------

3. Incident Name Colfax Complex	4. Operational Period Date: 9/9/2020 Time: 0600 - 1800
---	---

5. Operations Personnel			
Operations Chief	<i>Rich Elliot 509.201.6280</i>	Branch Director	
Safety Officer	<i>Mark Knokey 509.869.3624</i>	Division/Group Supervisor	<i>Rusty Bachman 509.492.0061</i>

6. Resources Assigned this Period						
RO #	Strike Team/Task Force/Resource	Leader	# People	Contact (phone, radio freq, etc.)	EMT	Remarks
	North East WL ST				<input type="checkbox"/>	
	STL	Gillaspy	1	916.752.8082	<input type="checkbox"/>	
	E-2110		3		<input type="checkbox"/>	
	E-2111		3		<input type="checkbox"/>	
	E-2112		3		<input type="checkbox"/>	
	E-2113		3		<input type="checkbox"/>	
					<input type="checkbox"/>	
	E-2115		1		<input type="checkbox"/>	
					<input type="checkbox"/>	
O-1	Firefly FELB		2	509.563.9820	<input type="checkbox"/>	
					<input type="checkbox"/>	
	Dozer				<input type="checkbox"/>	
					<input type="checkbox"/>	
					<input type="checkbox"/>	
			16			

- 7. Work Assignments**
- Initiate structural point protection for structures that meet risk management criteria providing for firefighter safety.
 - Conduct risk assessment for potentially affected structures. Develop protection plans based upon defensible space and tactical capabilities to defend structures.
 - Conduct search and recovery efforts when safe to do so.

8. Special Instructions

9. Communication Summary			
Function	Name	Mode	Frequency
COMMAND	North Fire	A	RX: 154.0925 Tone 203.5 TX: 158.8725 Tone 229.1
TACTICAL	VTAC 11	A	RX: 151.1375 Tone 156.7 TX: 151.1375 Tone 156.7
AIR	DNR A/G 1	A	RX: 159.2700 Tone: 103.5 TX: 159.2700 Tone 103.5
			See Communication Plan ICS205 for Details

Prepared by (RESL) Fred Knowles <i>[Signature]</i>	Approved by (PSC) David Winter <i>[Signature]</i>	Date: 9/9/2020	Time: 20:00
---	--	-------------------	----------------

DIVISION ASSIGNMENT LIST			1. Branch	2. Division / Group	Malden South	
3. Incident Name Colfax Complex			4. Operational Period Date: 9/9/2020 Time: 0600 - 1800			
5. Operations Personnel						
Operations Chief		<i>Rich Elliot 509.201.6280</i>		Branch Director		
Safety Officer		<i>Mark Knokey 509.869.3624</i>		Division/Group Supervisor		<i>Brandon Burton 509.760.0101</i>
6. Resources Assigned this Period						
RO #	Strike Team/Task Force/Resource	Leader	# People	Contact (phone, radio freq, etc.)	EMT	Remarks
	North East WL ST				<input type="checkbox"/>	
	STL	Jason Wilkins	1	509.370.9803	<input type="checkbox"/>	
	E-2126		2		<input type="checkbox"/>	B-71
	E-2127		3		<input type="checkbox"/>	B-1506
	E-2128		2		<input type="checkbox"/>	B-1326
	E-2130		2		<input type="checkbox"/>	KB1
					<input type="checkbox"/>	
					<input type="checkbox"/>	
O-2	Firefly FELB		2	509.680.8094	<input type="checkbox"/>	
					<input type="checkbox"/>	
					<input type="checkbox"/>	
					<input type="checkbox"/>	
					<input type="checkbox"/>	
			12			
7. Work Assignments						
<ul style="list-style-type: none"> • Initiate structural point protection for structures that meet risk management criteria providing for firefighter safety. • Conduct risk assessment for potentially affected structures. Develop protection plans based upon defensible space and tactical capabilities to defend structures. • Conduct search and recovery efforts when safe to do so. 						
8. Special Instructions						
9. Communication Summary						
Function	Name	Mode	Frequency			
COMMAND	North Fire	A	RX: 154.0925 Tone 203.5 TX: 158.8725 Tone 229.1			
TACTICAL	VTAC 14	A	RX: 159.4725 Tone 156.7 TX: 159.4725 Tone 156.7			
AIR	DNR A/G 1	A	RX: 159.2700 Tone: 103.5 TX: 159.2700 Tone 103.5			
See Communication Plan ICS205 for Details						
Prepared by (RESL) Fred Knowles <i>[Signature]</i>		Approved by (PSC) David Winter <i>[Signature]</i>		Date: 9/9/2020	Time: 20:00	

DIVISION ASSIGNMENT LIST			1. Branch	2. Division / Group	Malden Night	
3. Incident Name Colfax Complex			4. Operational Period Date: 9/9/2020 Night Time: 1800 - 0600			
5. Operations Personnel						
Operations Chief		<i>Ryan Cloud 509.528.6196</i>				
Safety Officer		<i>Mark Knokey 509.869.3624</i>		Division/Group Supervisor		
6. Resources Assigned this Period						
RO #	Strike Team/Task Force/Resource	Leader	# People	Contact (phone, radio freq, etc.)	EMT	Remarks
	South East Structure ST				<input type="checkbox"/>	
	STL	Stubblefield	1	509.520.8268	<input checked="" type="checkbox"/>	
	E-2118	Ongers	3		<input checked="" type="checkbox"/>	WWFD E-3912
	E-2119	Nance	4		<input checked="" type="checkbox"/>	BCFD#1 E-1113
	E-2120	Peterson	3		<input checked="" type="checkbox"/>	WBFR E-1312
	E-2121	Harper	3		<input checked="" type="checkbox"/>	BCFD#4 E-1411
	E-2123	Nilsson	1		<input checked="" type="checkbox"/>	CPFD T-3021
					<input type="checkbox"/>	
					<input type="checkbox"/>	
					<input type="checkbox"/>	
					<input type="checkbox"/>	
					<input type="checkbox"/>	
					<input type="checkbox"/>	
			15			
7. Work Assignments						
<ul style="list-style-type: none"> • Initiate structural point protection for structures that meet risk management criteria providing for firefighter safety. • Conduct risk assessment for potentially affected structures. Develop protection plans based upon defensible space and tactical capabilities to defend structures. • Strengthen established lines and provide perimeter patrol where warranted. 						
8. Special Instructions						
9. Communication Summary						
Function	Name	Mode	Frequency			
COMMAND	North Fire	A	RX: 154.0925 Tone 203.5 TX: 158.8725 Tone 229.1			
TACTICAL	VTAC 11	A	RX: 151.1375 Tone 156.7 TX: 151.1375 Tone 156.7			
AIR	DNR A/G 1	A	RX: 159.2700 Tone: 103.5 TX: 159.2700 Tone 103.5			
See Communication Plan ICS205 for Details						
Prepared by (RESL) Fred Knowles <i>[Signature]</i>		Approved by (PSC) David Winter <i>[Signature]</i>		Date: 9/8/2020	Time: 20:00	

DIVISION ASSIGNMENT LIST		1. Branch	2. Division / Group	Manning		
3. Incident Name Colfax Complex		4. Operational Period Date: 9/9/2020		Time: 0600 - 1800		
5. Operations Personnel						
Operations Chief	<i>Rich Elliot 509.201.6280</i>		Branch Director			
Safety Officer	<i>Mark Knokey 509.869.3624</i>		Division/Group Supervisor	<i>Mike Emerick 509.531.7193</i>		
6. Resources Assigned this Period						
RO #	Strike Team/Task Force/Resource	Leader	# People	Contact (phone, radio freq, etc.)	EMT	Remarks
	Central WL ST				<input type="checkbox"/>	
	STL	Kiehn	1	206.650.6869	<input type="checkbox"/>	
	STL (T)	Sobol	1			
	E-2134		2		<input type="checkbox"/>	B-91
	E-2135		2		<input type="checkbox"/>	B-41
	E-2136		3		<input type="checkbox"/>	E-3041
	E-2137		2		<input type="checkbox"/>	E-3854
	E-2138		3		<input type="checkbox"/>	E-2366
	E-2139		2		<input type="checkbox"/>	T1-11
					<input type="checkbox"/>	
	BR-31	Pullman Fire	3		<input type="checkbox"/>	
					<input type="checkbox"/>	
					<input type="checkbox"/>	
					<input type="checkbox"/>	
			19			
7. Work Assignments						
<ul style="list-style-type: none"> • Initiate structural point protection for structures that meet risk management criteria providing for firefighter safety. • Conduct risk assessment for potentially affected structures. Develop protection plans based upon defensible space and tactical capabilities to defend structures. • Conduct search and recovery efforts when safe to do so. 						
8. Special Instructions						
9. Communication Summary						
Function	Name	Mode	Frequency			
COMMAND	Colfax Fire	A	RX: 155.4000 Tone 110.9 TX: 158.9250 Tone 97.4			
TACTICAL	VTACH 13	A	RX: 158.7375 Tone 156.7 TX: 158.7375 Tone 156.7			
AIR	DNR A/G 1	A	RX: 159.2700 Tone: 103.5 TX: 159.2700 Tone 103.5			
See Communication Plan ICS205 for Details						
Prepared by (RESL) <i>Fred Knowles SKL</i>		Approved by (PSC) <i>David Wink</i>		Date: <i>9/8/20</i>	Time: <i>20:00</i>	

DIVISION ASSIGNMENT LIST	1. Branch	2. Division / Group	Manning Night
---------------------------------	-----------	---------------------	----------------------

3. Incident Name <p style="text-align: center;">Colfax Complex</p>	4. Operational Period Date: 9/9/2020 Night Time: 1800 - 0600
--	---

5. Operations Personnel			
Operations Chief	Ryan Cloud 509.528.6196		
Safety Officer	Mark Knokey 509.869.3624	Division/Group Supervisor	

6. Resources Assigned this Period						
RO #	Strike Team/Task Force/Resource	Leader	# People	Contact (phone, radio freq, etc.)	EMT	Remarks
	Central WL ST				<input type="checkbox"/>	
	STL	Lease	1		<input type="checkbox"/>	
	STL (T)	Smith	1			
	E-2102		2		<input type="checkbox"/>	ENG6
	E-2103		3		<input type="checkbox"/>	ENG6
	E-2104		2		<input type="checkbox"/>	ENG6
	E-2105		3		<input type="checkbox"/>	ENG6
					<input type="checkbox"/>	
	E-2107		2		<input type="checkbox"/>	WTS2
					<input type="checkbox"/>	
					<input type="checkbox"/>	
					<input type="checkbox"/>	
			14			

- | |
|---|
| 7. Work Assignments |
| <ul style="list-style-type: none"> • Initiate structural point protection for structures that meet risk management criteria providing for firefighter safety. • Conduct risk assessment for potentially affected structures. Develop protection plans based upon defensible space and tactical capabilities to defend structures. • Strengthen established lines and provide perimeter patrol where warranted. |

8. Special Instructions

9. Communication Summary			
Function	Name	Mode	Frequency
COMMAND	Colfax Fire	A	RX: 155.4000 Tone 110.9 TX: 158.9250 Tone 97.4
TACTICAL	VTACH 13	A	RX: 158.7375 Tone 156.7 TX: 158.7375 Tone 156.7
AIR	DNR A/G 1	A	RX: 159.2700 Tone: 103.5 TX: 159.2700 Tone 103.5
			See Communication Plan ICS205 for Details

Prepared by (RESL) <i>F Knokey</i>	Approved by (PSC) <i>Dawal White</i>	Date: <i>9/8/20</i>	Time: <i>20:00</i>
---------------------------------------	---	------------------------	-----------------------

INCIDENT RADIO COMMUNICATIONS PLAN		Incident Name COLFAX COMPLEX		Date/Time Prepared 9/8/20 12:48		Operational Period Date/Time ALL OPERATIONAL PERIODS	
Basic Radio Channel Utilization							
Channel		Function		Mode: W=Wideband Analog, N=Narrowband Analog, D=Digital, M=Mixed		Name	
		Frequency		Tone		Mode	
1	COMMAND	RX 155.4000	110.9	A		COLFAX FIRE	COLFAX / MANNING
		TX 158.9250	97.4				LOCAL 911 DISPATCH CALLSIGN: WHIT-COM
2	COMMAND	RX 154.0925	203.5	A		NORTH FIRE	MALDEN NORTH & SOUTH
		TX 158.8725	229.1				LOCAL 911 DISPATCH CALLSIGN: WHIT-COM
3	COMMAND	RX 158.8500	173.8	A		WEST FIRE	
		TX 156.0600	179.9				
4	COMMAND	RX 154.3850	151.4	A		EAST FIRE	
		TX 150.7750	127.3				
5	COMMAND	RX 159.4200	D627	A		ST COLFAX	BACKUP COMMAND
		TX 151.2950	D627				
6	TACTICAL	RX 155.7525	156.7	A		VCALL 10	
		TX 155.7525	156.7				
7	TACTICAL	RX 151.1375	156.7	A		VTAC 11	MALDEN NORTH
		TX 151.1375	156.7				
8	TACTICAL	RX 154.4525	156.7	A		VTAC 12	COLFAX
		TX 154.4525	156.7				
9	TACTICAL	RX 158.7375	156.7	A		VTAC 13	MANNING
		TX 158.7375	156.7				
10	TACTICAL	RX 159.4725	156.7	A		VTAC 14	MALDEN SOUTH
		TX 159.4725	156.7				
11	INTEROP	RX 153.8300		A		REDNET	
		TX 153.8300					
12	INTEROP	RX 156.1350		A		OSCCR	
		TX 156.1350	203.5				
13	AIR TO GROUND	RX 159.2700	103.5	A		DNR A/G 1	AIR TO GROUND PRIMARY
		TX 159.2700	103.5				
14	AIR TO GROUND	RX 151.2875	103.5	A		DNR A/G 2	AIR TO GROUND SECONDARY
		TX 151.2875	103.5				
15	EMS / SAFETY	RX 155.3400		A		HEAR	EMS INTEROP / LZ COORD
		TX 155.3400					
16	AIRGUARD	RX 168.6250		A		AIRGUARD	EMERGENCY / SAFETY
		TX 168.6250	110.9				

Prepared by (Communications Unit)

BRANDON MCKINNEY, COML(t) (509) 386-2713

Brandon McKinney

SAFETY MESSAGE

Lookouts Communications Escape Routes Safety Zones	Incident: Colfax Complex Operational Period: 09/09-10/2020 0600-0600 10's: Be alert, Keep calm, Think clearly, Act decisively. 18's: Terrain and fuels make escape to safety zones difficult.
---	--

Major Hazards & Risks:

- Numerous residences (destroyed, damaged, and threatened)
- General public: refusing to evacuate and spectators
- Power lines
- Snags
- Steep Terrain: Rolling Material, Slips, Falls
- Roads: Narrow with limited visibility
- Heavy Equipment
- Environmental: Bees, Rattle Snakes, Cattle
- Covid-19: Exposure to self and others.

Concerns:

General public and residents: trying to return to their homes and in the area.

Destroyed Structures: hazardous smoke, down power lines, damaged chimneys and walls, propane tanks, and other hazardous materials

Steep Terrain - Watch for rolling material, falling snags and burned out trees

Travel – Busy, narrow, public roads. Lights and seatbelts on. Keep windshields clear and wipers in good shape. Watch speed. Be thoughtful in choosing locations to park vehicles.

Covid-19 –Limit exposure by maintaining social distance, wear a face covering, and utilize Wildland Fire Covid-19 Screening Tool. Practice proper hygiene and wash hands or use hand sanitizer frequently.

Identify Safety Zones and Escape Routes & confirm LCES is in place. Be sure all personnel have been briefed. Check communications at your assignment location.

Safety Officer Mark Knokey

Fire and COVID-19 Briefing Checklist

Self-Awareness / Screening

- Immediately separate yourself from others.
- Notify supervisor if you or others experience:
 - o Cough, more than expected
 - o Shortness of breath or difficulty breathing
 - o New loss of taste or smell
 - o Fever o Chills
 - o Sore throat o Muscle pain
- Review and follow crew and division plans to isolate, triage, and transport symptomatic personnel.

Hygiene on the Fireline

- Properly wash or sanitize your hands often, especially before and after eating or entering a public place, and after coughing or sneezing.
- Avoid handshakes and communal use items.
- Maintain a supply of hand sanitizer and hand wipes. Inform supervisor of needed resupply.
- Disinfect high touch surfaces often:
 - o Radios, phones, doors, pumps, fuel cans, etc.

Social Distancing and Protective Equipment

- Initiate, practice, and remind others of social distancing.
- Conduct briefings and conversations outdoors and at least 6 feet apart.
- Utilize face coverings as a tool when practical.
- Clean or replace dirty face coverings, equipment, and PPE.

Communications

- Face coverings and social distancing complicate communications. Ensure effective sender/receiver messaging.

Protect yourself, your crew, and your camp!

Find more information: <https://www.nwccg.gov/coronavirus>.

EMERGENCY EQUIPMENT SHIFT TICKET					E-2XXX	
1. AGREEMENT NUMBER			2. CONTRACT			
3. INCIDENT			4. IN			
6. EQUIPMENT MAKE			7. EQUIPMENT MODEL			
9. SERIAL NUMBER			10. LICENSE NUMBER			
12. DATE MO/DAY/YR		13. EQUIPMENT USE		14. REMARKS (released, down time and cause, problems, etc.)		
17. CONTRACTOR'S OR AUTHORIZED AGENT'S SIGNATURE		18. GOVERNMENT OFFICER'S SIGNATURE		19. DATE SIGNED		

NOTE: The responsible Government Officer will update this form each day or shift and make initial and final equipment inspection.

Some Fire Department

Some Fire

WA-WFS-XXX

FF Smith

Ford

F550

123456

R12345C

7/15/20 0700 1900 12

Lt. Jones FF Smith

Type 6 Engine

15. EQUIPMENT STATUS
 a. Inspected and under agreement
 b. Released by Government
 c. Withdrawn by Contractor

16. INVOICE POSTED BY (Recorder's initials)

NSN 7540-01-119-562850297-102

OPTIONAL FORM 297 (Rev. 7-90)
USDA/USDI

Mobe Equipment Shift Ticket

CREW TIME REPORT						
(1) CREW NAME			(2) CREW NUMBER			
(3) OFFICE RESPONSIBLE FOR FIRE			(4) FIRE NAME		(5) FIRE NUMBER	
(6)	(7)	(8)	DATE 8/16/2018		DATE	
RE-MARKS NO.	NAME OF EMPLOYEE	CLASSIFICATION	MILITARY TIME ON	MILITARY TIME OFF	MILITARY TIME ON	MILITARY TIME OFF
1	JOE CAPTAIN	ENGB	1730	1930		
1	MARY FIREFIGHTER	FF1	1730	1930		
1	WAYNE NOZZLEMAN	FF2	1730	1930		
2	JOE CAPTAIN	ENGB	1930	2230		
2	MARY FIREFIGHTER	FF1	1930	2230		
2	WAYNE NOZZLEMAN	FF2	1930	2230		
3	JOE CAPTAIN	ENGB	2230	2300		
3	MARY FIREFIGHTER	FF1	2230	2300		
3	WAYNE NOZZLEMAN	FF2	2230	2300		
(11) REMARKS						
Travel in						
1 - Mobilization (Maximum 2 hours)						
2 - Travel						
3 - Check in						
Pre trip COVID completed						
(12) OFFICER-IN-CHARGE (Signature)			(13) TITLE (Officer-in-Charge)			
(14) NAME (Person Posting to Emergency Time Report)			(15) DATE			

CREW TIME REPORT						
(1) CREW NAME			(2) CREW NUMBER			
(3) OFFICE RESPONSIBLE FOR FIRE			(4) FIRE NAME		(5) FIRE NUMBER	
(6)	(7)	(8)	DATE 8/16/2018		DATE	
RE-MARKS NO.	NAME OF EMPLOYEE	CLASSIFICATION	MILITARY TIME ON	MILITARY TIME OFF	MILITARY TIME ON	MILITARY TIME OFF
1	JOE CAPTAIN	ENGB	600	630		
2	MARY FIREFIGHTER	FF1	600	630		
2	WAYNE NOZZLEMAN	FF2	600	630		
	JOE CAPTAIN	ENGB	630	1200		
	MARY FIREFIGHTER	FF1	630	1200		
	WAYNE NOZZLEMAN	FF2	630	1200		
3	JOE CAPTAIN	ENGB	1200	1230		
3	MARY FIREFIGHTER	FF1	1200	1230		
3	WAYNE NOZZLEMAN	FF2	1200	1230		
	JOE CAPTAIN	ENGB	1230	1330		
	MARY FIREFIGHTER	FF1	1230	1330		
(11) REMARKS						
Work Day						
1 - Shift Briefing						
2 - Rig Readiness, gather supplies						
3 - Compensable meal break						
COVID Daily Check completed						
(12) OFFICER-IN-CHARGE (Signature)			(13) TITLE (Officer-in-Charge)			
(14) NAME (Person Posting to Emergency Time Report)			(15) DATE			



Human Resource Message

Colfax Complex
9/9/2020

An Operations Section Chief shared this with me a few seasons back. He uses this to brief his crews both at home and on assignments. It makes a great Human Resources message. Thank you Mike!

Mike's Five L's

1. LABOR

-Be professional, earn your pay, take pride in your work.

2. LEARN

-Take the opportunity to learn something everyday. You can learn from your supervisors and your subordinates.

3. LAUGH

-Enjoy what you do. Have fun, but never at somebody else's expense.

4. LOVE

-We are family. Everybody here is our brother and sister. We share a unique bond. Look out for each other.





5. LEAVE

-Be safe. Nothing out here is worth getting hurt/killed for. Stay in touch with the outside world, family, friends, etc. Remember to keep your priorities straight.

Have a safe shift!

**Babb / Malden
WA-WFS-116
IAP Map**

09/09/20 Day Shift
Perimeter as of: 09/08/2020 @ 2000
Approx: 17,781 ac

-  No Dip Site
-  Highway
-  Highway
-  Primary Road

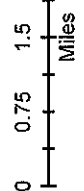
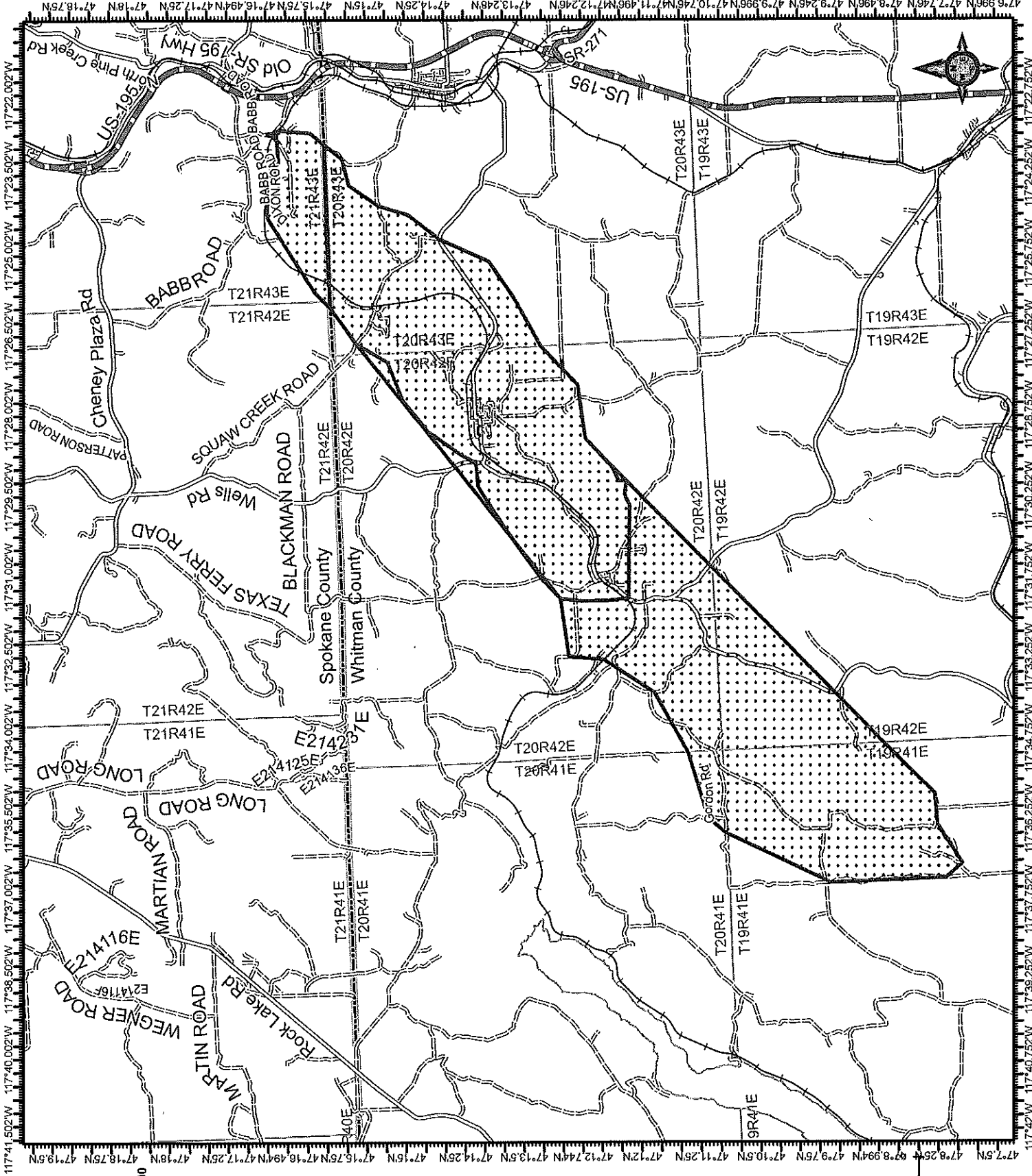

David Winter
09 08 20
2005 Hours

Medical Plan (ICS 206)	1. Incident Name Colfax Complex	2. Operational Period:	Date From/To: 9/9/2020 Time From/To: 0600-1800			
3. Medical Aid Stations:						
Name	Location	Contact Number(s)/Frequency	Paramedics on Site? <input type="checkbox"/> Yes <input type="checkbox"/> No			
			<input type="checkbox"/> Yes <input type="checkbox"/> No			
			<input type="checkbox"/> Yes <input type="checkbox"/> No			
4. Transportation (indicate air or ground):						
Name	Location	Contact Number(s)/Frequency	Level of Service			
Colfax Ambulance (ground)	400 N. Mill St-Colfax	911	<input type="checkbox"/> ALS <input checked="" type="checkbox"/> BLS			
Rosalia (ground)	607 S Whitman Av-Rosalia	911	<input type="checkbox"/> ALS <input checked="" type="checkbox"/> BLS			
Garfield (ground)	113 N 3rd St.-Garfield	911	<input type="checkbox"/> ALS <input checked="" type="checkbox"/> BLS			
LaCrosse (ground)	107 S. Main Av-Lacrosse	911	<input type="checkbox"/> ALS <input checked="" type="checkbox"/> BLS			
Pullman Fire (ground)	620 S. Grand Av.-Pullman	911	<input checked="" type="checkbox"/> ALS <input type="checkbox"/> BLS			
Lifeflight (air)	(800) 232.0911	911	<input checked="" type="checkbox"/> ALS <input type="checkbox"/> BLS			
Spokane Co. Sheriff Rescue 3	Air transport w/hoist	911 / 509.532.8900	ALS			
5. Hospitals:						
Hospital Name	Address Latitude/Longitude	Contact Number(s)/Frequency	Travel Time Air Ground	Trauma Center	Burn Center	Helipad
Whitman Community	1200 W Fairview St #9579, Colfax, WA 99111	509 397-3435		<input checked="" type="checkbox"/> Yes Level: V	<input type="checkbox"/> Yes <input type="checkbox"/> No	<input checked="" type="checkbox"/> Yes <input type="checkbox"/> No
Pullman Regional	835 SE Bishop Blvd, Pullman, WA 99163	509 332-2541		<input checked="" type="checkbox"/> Yes Level: IV	<input type="checkbox"/> Yes <input type="checkbox"/> No	<input checked="" type="checkbox"/> Yes <input type="checkbox"/> No
Gritman Medical Center	700 S Main St, Moscow, ID 83843	208 882-4511		<input type="checkbox"/> Yes Level:	<input type="checkbox"/> Yes <input type="checkbox"/> No	<input checked="" type="checkbox"/> Yes <input type="checkbox"/> No
Sacred Heart Med Center	101 W 8th Ave, Spokane, WA 99204	509.474-3131		<input checked="" type="checkbox"/> Yes Level: II	<input checked="" type="checkbox"/> Yes <input type="checkbox"/> No	<input checked="" type="checkbox"/> Yes <input type="checkbox"/> No
Deaconess Medical Center	800 W 5th Ave, Spokane, WA 99204	509 458-5500		<input checked="" type="checkbox"/> Yes Level: III	<input type="checkbox"/> Yes <input type="checkbox"/> No	<input checked="" type="checkbox"/> Yes <input type="checkbox"/> No
6. Special Medical Emergency Procedures:						
<p>Identify crew EMTs on the line for each Division prior to engaging. In case of urgent situation, notify your supervisor and follow the MEDICAL INCIDENT REPORT procedure on pages 118-119 in the 2018 IRPG. Notify operations of needs and location on command channel. Operations will notify CWICC and base camp. Minimize radio traffic and maintain situational awareness.</p> <p><input type="checkbox"/> Check box if aviation assets are utilized for rescue. If assets are used, coordinate with Air Operations.</p>						
7. Prepared by (Medical Unit Leader):		Name:	Signature:			
8. Approved by (Safety Officer):		Name:	Signature:			

MEDICAL PLAN (ICS 206 WF)

Controlled Unclassified Information//Basic

Medical Incident Report																													
<p>FOR A NON-EMERGENCY INCIDENT, WORK THROUGH CHAIN OF COMMAND TO REPORT AND TRANSPORT INJURED PERSONNEL AS NECESSARY.</p> <p>FOR A MEDICAL EMERGENCY: IDENTIFY ON SCENE INCIDENT COMMANDER BY NAME AND POSITION AND ANNOUNCE "MEDICAL EMERGENCY" TO INITIATE RESPONSE FROM IMT COMMUNICATIONS/DISPATCH.</p>																													
<p>Use the following items to communicate situation to communications/dispatch.</p>																													
<p>1. CONTACT COMMUNICATIONS / DISPATCH (Verify correct frequency prior to starting report) <i>Ex: "Communications, Div. Alpha. Stand-by for Emergency Traffic."</i></p>																													
<p>2. INCIDENT STATUS: Provide incident summary (including number of patients) and command structure. <i>Ex: "Communications, I have a Red priority patient, unconscious, struck by a falling tree. Requesting air ambulance to Forest Road 1 at (Lat./Long.) This will be the Trout Meadow Medical, IC is TFLD Jones. EMT Smith is providing medical care."</i></p>																													
Severity of Emergency / Transport Priority	<input type="checkbox"/> RED / PRIORITY 1 Life or limb threatening injury or illness. Evacuation need is IMMEDIATE <i>Ex: Unconscious, difficulty breathing, bleeding severely, 2° – 3° burns more than 4 palm sizes, heat stroke, disoriented.</i> <input type="checkbox"/> YELLOW / PRIORITY 2 Serious Injury or illness. Evacuation may be DELAYED if necessary. <i>Ex: Significant trauma, unable to walk, 2° – 3° burns not more than 1-3 palm sizes.</i> <input type="checkbox"/> GREEN / PRIORITY 3 Minor Injury or illness. Non-Emergency transport <i>Ex: Sprains, strains, minor heat-related illness.</i>																												
Nature of Injury or Illness & Mechanism of Injury			<i>Brief Summary of Injury or Illness (Ex: Unconscious, Struck by Falling Tree)</i>																										
Transport Request			<i>Air Ambulance / Short Haul/Hoist Ground Ambulance / Other</i>																										
Patient Location			<i>Descriptive Location & Lat. / Long. (WGS84)</i>																										
Incident Name			<i>Geographic Name + "Medical" (Ex: Trout Meadow Medical)</i>																										
On-Scene Incident Commander			<i>Name of on-scene IC of Incident within an Incident (Ex: TFLD Jones)</i>																										
Patient Care			<i>Name of Care Provider (Ex: EMT Smith)</i>																										
<p>3. INITIAL PATIENT ASSESSMENT: Complete this section for each patient as applicable (start with the most severe patient)</p>																													
<p>Patient Assessment: See IRPG page 106</p>																													
<p>Treatment:</p>																													
<p>4. TRANSPORT PLAN:</p>																													
<p>Evacuation Location (if different): (Descriptive Location (drop point, intersection, etc.) or Lat. / Long.) Patient's ETA to Evacuation Location:</p>																													
<p>Helispot / Extraction Site Size and Hazards:</p>																													
<p>5. ADDITIONAL RESOURCES / EQUIPMENT NEEDS:</p>																													
<p><i>Example: Paramedic/EMT, Crews, Immobilization Devices, AED, Oxygen, Trauma Bag, IV/Fluid(s), Splints, Rope rescue, Wheeled litter, HAZMAT, Extrication</i></p>																													
<p>6. COMMUNICATIONS: Identify State Air/Ground EMS Frequencies and Hospital Contacts as applicable</p> <table border="1" style="width: 100%; border-collapse: collapse;"> <thead> <tr> <th style="width: 10%;">Function</th> <th style="width: 20%;">Channel Name/Number</th> <th style="width: 15%;">Receive (RX)</th> <th style="width: 15%;">Tone/NAC *</th> <th style="width: 15%;">Transmit (TX)</th> <th style="width: 25%;">Tone/NAC *</th> </tr> </thead> <tbody> <tr> <td>COMMAND</td> <td></td> <td></td> <td></td> <td></td> <td></td> </tr> <tr> <td>AIR-TO-GRND</td> <td></td> <td></td> <td></td> <td></td> <td></td> </tr> <tr> <td>TACTICAL</td> <td></td> <td></td> <td></td> <td></td> <td></td> </tr> </tbody> </table>						Function	Channel Name/Number	Receive (RX)	Tone/NAC *	Transmit (TX)	Tone/NAC *	COMMAND						AIR-TO-GRND						TACTICAL					
Function	Channel Name/Number	Receive (RX)	Tone/NAC *	Transmit (TX)	Tone/NAC *																								
COMMAND																													
AIR-TO-GRND																													
TACTICAL																													
<p>7. CONTINGENCY: Considerations: If primary options fail, what actions can be implemented in conjunction with primary evacuation method? Be thinking ahead.</p>																													
<p>8. ADDITIONAL INFORMATION: Updates/Changes, etc.</p>																													
<p>REMEMBER: Confirm ETA's of resources ordered. Act according to your level of training. Be Alert. Keep Calm. Think Clearly. Act Decisively.</p>																													