

Incident Action Plan

Babb/Malden

WA-WFS-116 WA-NES-2151

Manning

WA-WFS-114



Operation Period: 0600 - 0600

September 12, 2020

Pay Codes/WA-WFS-116

221 - AKV

221 - BPP (FMAG)



Incident Objectives	1. Incident Name	2. Date Prepared	3. Time Prepared
	Babb/Malden/Manning	9/11/2020	1600
4. Operational Period (Date and Time) 9/12/2020 24hr (0600-0600)			
5. General Control Objectives for the Incident (include Alternatives)			
<ul style="list-style-type: none"> • Provide for firefighter and public safety at all times. This includes the application of the "10 and 18", LCES, and the Risk Management Process. • Maximize opportunity for cost saving without jeopardizing public or firefighter safety. • Maintain awareness of avoidance areas and implement tactics accordingly. • Act professionally and in a manner that fosters good relationships with the public, private landowners, elected officials and other stakeholders. • Maintain best management practices to limit the spread and exposure of the COVID-19 virus within the crew, on the line, in camp, and to the surrounding community. • Contain Babb and Manning fire within current perimeter. • Survey surviving structures to eliminate risks and take action as needed. 			
7. General Safety Message			
<ul style="list-style-type: none"> • Provide for firefighter and public safety at all times. • Monitor compliance of 10 and 18 by all incident personnel. • Adhere to 2:1 work/rest ratio for all fire line personnel. • Aviation safety is high priority. Assess the risk against the benefit of the mission. • Ensure all assigned personnel understand emergency medical reporting & transport procedures including locations of nearest emergency responders & facilities. 			
8. Attachments (check if attached)			
<input checked="" type="checkbox"/> Organization List (ICS 203) <input checked="" type="checkbox"/> Assignment List (ICS 204) <input type="checkbox"/> Air Operations (ICS 220) <input checked="" type="checkbox"/> Weather <input checked="" type="checkbox"/> Communication Plan (ICS 205) <input checked="" type="checkbox"/> HR Message <input checked="" type="checkbox"/> Safety Message <input checked="" type="checkbox"/> Medical Plan (ICS 206) <input checked="" type="checkbox"/> Incident Maps			
ICS-202	9. Prepared by (PSC) David Winter 	10. Approved by (IC) Bob Gear	

ORGANIZATION ASSIGNMENT LIST			
1. Incident Name		Babb/ Malden/Manning	
2. Date 9/12/2020		3. Time 1200	
4. Operational Period 0600-0600		9. OPERATIONS SECTION	
		Chief	Rich Elliott 509.201.6280
		Deputy/ Night Ops	Ryan Cloud 509.528.6196
5. INCIDENT COMMANDER & STAFF			
a. Division-Charlie			
Incident Commander	Bob Gear 509.528.1650	Division Supervisor	Tom Schoenfelder 509.607.6204
Deputy		SOFR	Brenda Rodgers 509.578.9318
Safety Officer	Mark Knokey 509.869.3624	SOFR (t)	Bonnie Benitz 509.205.7670
Information Officers	Sydney McBride 206.459.5081	Division/Group	
	Ben Shearer 509.492.1461	b. Division-Kilo	
		Division Supervisor	Brandon Burton 509.760.0101
		Deputy	
6. AGENCY REPRESENTATIVE			
Agency	Name	Division/Group	
WSFMO	Cathy Sablan 360.280.1223	Division/Group	
		c. Division-Zulu	
		Division Supervisor	Rusty Bachman 509.492.0061
		Deputy	
		Division/Group	
		Division/Group	
		d. Division Manning	
7. PLANNING SECTION			
		Division Supervisor	Mike Emerick 509.531.7193
Chief	David Winter 509.301.2631	SOFR	Greg Anderson 509.290.3022
Deputy	Fred Knowles 509.386.3406	Division/Group	
SCKN	Bill Box 509.540.1686	Division/Group	
SCKN (T)	Brian Dodge 360.870.6700	e. Air Operations	
Documentation Unit		Air Ops Branch Director	
Demobilization Unit		Air Support Supervisor	
Human Resources		Air Attack Supervisor	
Technical Specialist (Name/Specialty)		Helicopter Coordinator	
		Air Tanker Coordinator	
		10. FINANCE SECTION	
		Chief	Bob Thompson 509.531.4842
8. LOGISTICS SECTION			
		Deputy	Slita Bradley 719.406.2772
Chief	Whitman Spencer 509.724.3251	Time Unit	
Deputy	Maryam Majidian 509.859.1009	Procurement Unit	
Supply Unit	Kevin Sell 509.521.0670	Cost Unit	
Facilities Unit		11. CONTACTS / OTHER INFORMATION	
Ground Support Unit		NWICC 509.685.6900	
Communications Unit		WHITCOM Non-Emergency: 509.332.2521	
Medical Unit			
Security Unit		Prepared by (Resource Unit Leader)	
Food Unit		Fred Knowles	

Spot Weather Forecast

Colfax Complex 9/12/2020 Operational Period: 24hr

DISCUSSION...

Winds shifting out of the southwest will bring thick smoke in over the Babb Fire produced by large fires burning in Oregon. The increased smoke will limit warming at the surface with temperatures struggling to climb above 80 over the weekend. A weak disturbance at upper levels will bring increased winds late Sunday with breezy southwest winds on Monday. A small chance for rain showers will be possible around Tuesday or Wednesday of next week.

SATURDAY...

Sky/weather.....Smoky.
CWR.....0 percent.
LAL.....1.
Max temperature.....81.
Min humidity.....18 percent.
Wind (20 ft).....Southwest 7 to 11 mph.
Mixing height.....2500 ft AGL.
Transport winds.....Southwest around 10 mph.
Haines Index.....4 or low potential for large plume dominated fire growth.

SATURDAY NIGHT...

Sky/weather.....Smoky.
CWR.....0 percent.
LAL.....1.
Min temperature.....Around 50.
Max humidity.....44 percent.
Wind (20 ft).....Southwest winds 6 to 10 mph in the evening shifting to the southeast 3 to 5 mph after 2000 PDT.
Mixing height.....1500 ft AGL in the evening decreasing to near the surface overnight.
Transport winds.....Southeast around 8 mph.
Haines Index.....4 or low potential for large plume dominated fire growth.

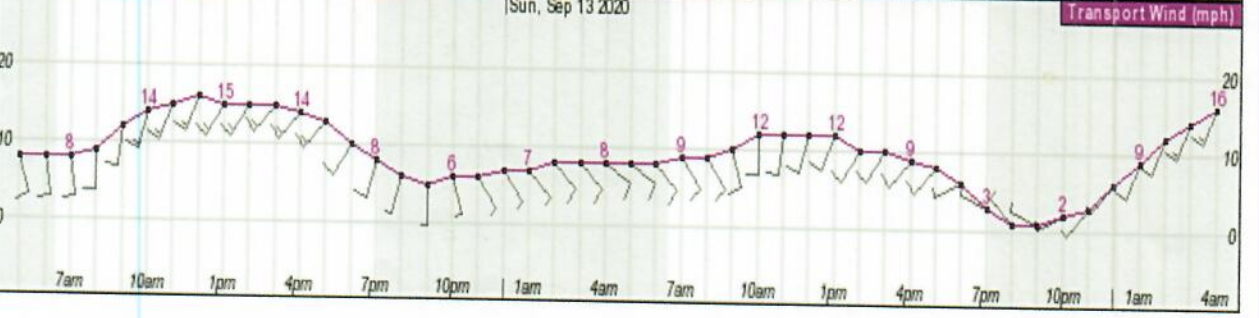
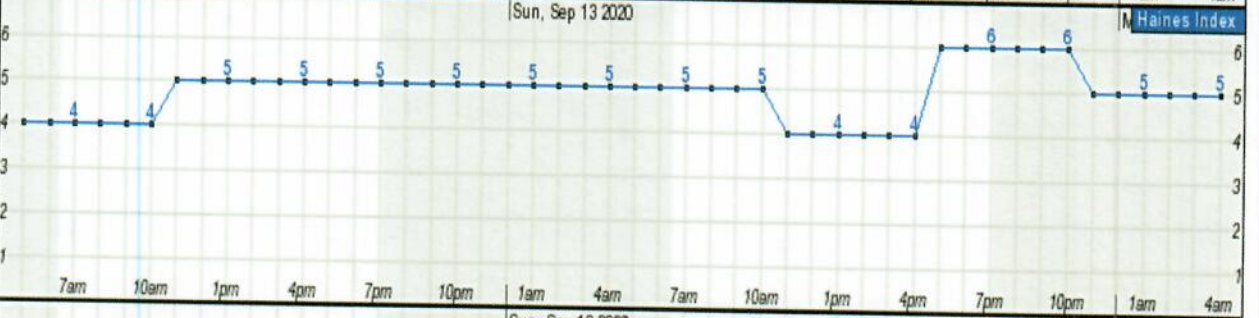
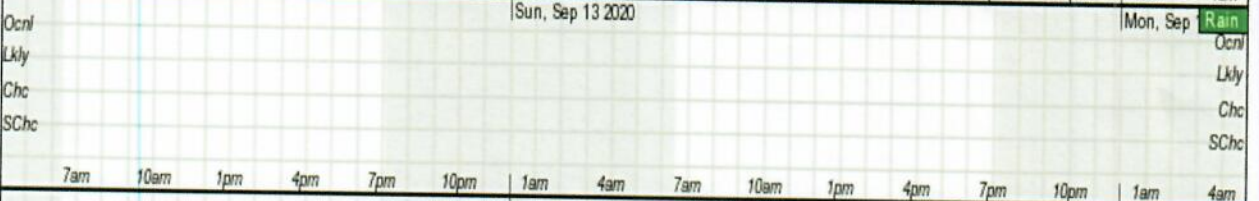
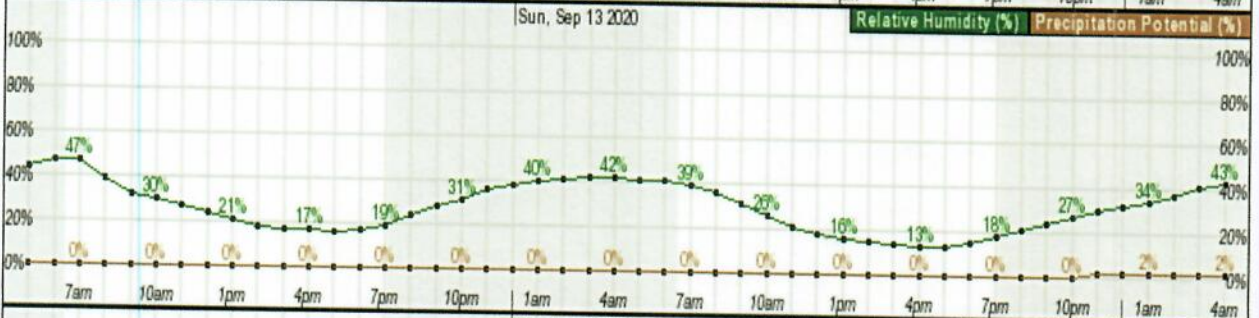
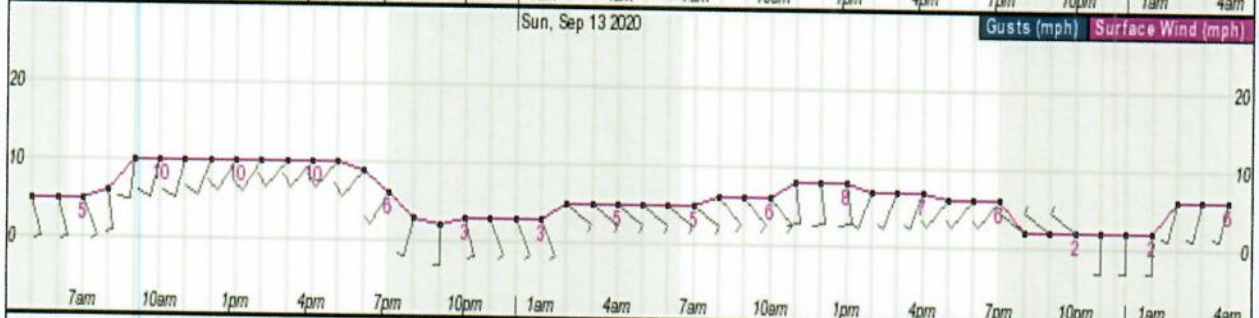
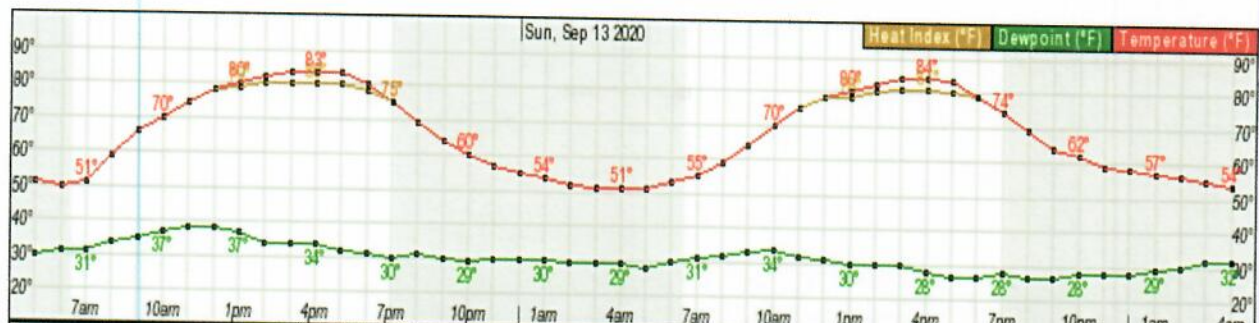

DIVISION ASSIGNMENT LIST		1. Branch	2. Division / Group			
3. Incident Name Babb/Malden		4. Operational Period Date: 9/12/2020 Time: 0600 - 1800				
5. Operations Personnel						
Operations Chief	<i>Rich Elliott 509.201.6280</i>		Division/Group Supervisor	<i>Tom Schoenfelder 509.607.6204</i>		
Safety Officer	<i>Mark Knokey 509.869.3624</i>		<i>SOFR Brenda Rodgers 509.578.9318/Bonnie Benitz (t) 509.205.7670</i>			
6. Resources Assigned this Period						
RO #	Strike Team/Task Force/Resource	Leader	# People	Contact (phone, radio freq, etc.)	EMT	Remarks
	South East #2 WL ST				<input type="checkbox"/>	
	STL	Paul Wit	1	509.780.3256	<input type="checkbox"/>	
	E-2146		2			CFD BR-81
	E-2147		4		<input type="checkbox"/>	PFD E-32
	E-2148		5		<input type="checkbox"/>	WCFD#12 E-1214
	E-2149		3		<input type="checkbox"/>	WCFD#14 BR-1411
	E-2150		3		<input type="checkbox"/>	PFD BR-31
	E-?		3		<input type="checkbox"/>	Asotin Co. FD #1 BR-62
	South East #3 WL ST				<input type="checkbox"/>	
	STL				<input type="checkbox"/>	
	E-2154		3		<input type="checkbox"/>	WWFD#4 E-3456
	E-2155					FCFD#1 E-2141
	E-2156					FCFD#4 E-2463
	E-2157		2			CPFD E-3061
	E-2158					CCFD#3 E-314
	E-2159		1			WWFD#4 WTS2
	E-2160				<input type="checkbox"/>	RFD E-1753
E-1	Fireline Medics	Hollett	2	304.481.4069	<input type="checkbox"/>	
E-2378	Dozer (Goldsmith)		1		<input type="checkbox"/>	
			30			
7. Work Assignments						
<ul style="list-style-type: none"> • Mop up 100ft around structures. • Recon any publicly visible smokes and mitigate to minimize good intent calls for service. • Continue to mop-up containment lines to ensure that threats to the line or any values at risk are mitigated. 						
Function	Name	Mode	Frequency			
COMMAND	North Fire	A	RX: 154.0925 Tone 203.5 TX: 158.8725 Tone 229.1			
TACTICAL	VTAC 14	A	RX: 159.4725 Tone 156.7 TX: 159.4725 Tone 156.7			
AIR	DNR A/G 1	A	RX: 159.2700 Tone: 103.5 TX: 159.2700 Tone 103.5			
See Communication Plan ICS205 for Details						
Prepared by (RESL) Fred Knowles <i>SK</i>		Approved by (PSC) David Winter <i>[Signature]</i>		Date: 9/11/2020	Time:	

DIVISION ASSIGNMENT LIST		1. Branch	2. Division / Group			
3. Incident Name Babb/Malden		4. Operational Period Date: 9/12/2020 Time: 0600 - 1800				
5. Operations Personnel						
Operations Chief	<i>Rich Elliott 509.201.6280</i>		Branch Director			
Safety Officer	<i>Mark Knokey 509.869.3624</i>		Division/Group Supervisor	<i>Brandon Burton 509.760.0101</i>		
6. Resources Assigned this Period						
RO #	Strike Team/Task Force/Resource	Leader	# People	Contact (phone, radio freq, etc.)	EMT	Remarks
	North East WL ST				<input type="checkbox"/>	
	STL	Wilkins	1	509.370.9803	<input type="checkbox"/>	
	STL (T)	Howell	1	509.339.5260		
	E-2126		2		<input type="checkbox"/>	B-71
	E-2127		3		<input type="checkbox"/>	B-1506
	E-2128		2		<input type="checkbox"/>	B-1326
	E-2130		2		<input type="checkbox"/>	KB1
	E-2144		2		<input type="checkbox"/>	WTS2
	North East WL ST				<input type="checkbox"/>	
	STL				<input type="checkbox"/>	
	E-2162		3		<input type="checkbox"/>	SFD BR-16
	E-2163		3		<input type="checkbox"/>	SFD BR-17
	E-2164		3			A-30
	E-2165		3			BR-414
	E-2166		3		<input type="checkbox"/>	Pend Oreille BR-43
O-2	Firefly FAL MOD		2	509.680.8094	<input type="checkbox"/>	Radiox1
			30			
7. Work Assignments						
<ul style="list-style-type: none"> • Mop up 100ft around structures. • Recon any publicly visible smokes and mitigate to minimize good intent calls for service. • Continue to mop-up containment lines to ensure that threats to the line or any values at risk are mitigated. 						
8. Special Instructions						
9. Communication Summary						
Function	Name	Mode	Frequency			
COMMAND	North Fire	A	RX: 154.0925 Tone 203.5 TX: 158.8725 Tone 229.1			
TACTICAL	VTAC 14	A	RX: 159.4725 Tone 156.7 TX: 159.4725 Tone 156.7			
AIR	DNR A/G 1	A	RX: 159.2700 Tone: 103.5 TX: 159.2700 Tone 103.5			
			See Communication Plan ICS205 for Details			
Prepared by (RESL) Fred Knowles		Approved by (PSC) David Winter		Date: 9/11/2020	Time:	

DIVISION ASSIGNMENT LIST			1. Branch	2. Division / Group		
3. Incident Name Babb/Malden			4. Operational Period Date: 9/12/2020 Time: 0600 - 1800			
5. Operations Personnel						
Operations Chief		<i>Rich Elliott 509.201.6280</i>		Branch Director		
Safety Officer		<i>Mark Knokey 509.869.3624</i>		Division/Group Supervisor		<i>Rusty Bachman 509.492.0061</i>
6. Resources Assigned this Period						
RO #	Strike Team/Task Force/Resource	Leader	# People	Contact (phone, radio freq, etc.)	EMT	Remarks
	North East WL ST				<input type="checkbox"/>	
	STL	Gillaspy	1	916.752.8082	<input type="checkbox"/>	
	E-2110		3		<input type="checkbox"/>	
	E-2111		3		<input type="checkbox"/>	
	E-2112		3		<input type="checkbox"/>	
	E-2113	Kimball (TFL)	3	509.863.5133	<input type="checkbox"/>	
	E-2115		1		<input type="checkbox"/>	
					<input type="checkbox"/>	
O-1	Firefly FAL MOD		2	509.563.9820	<input type="checkbox"/>	Radiox1
					<input type="checkbox"/>	
O-2310	HEQB	Naccarato	1		<input type="checkbox"/>	
E-8	Dozer (Price)		2		<input type="checkbox"/>	
					<input type="checkbox"/>	
E-2	Med Transport	Cheeseman	2	208.869.9423	<input type="checkbox"/>	
			21		<input type="checkbox"/>	
7. Work Assignments						
<ul style="list-style-type: none"> • Mop up 100ft around structures. • Recon any publicly visible smokes and mitigate to minimize good intent calls for service. • Continue to mop-up containment lines to ensure that threats to the line or any values at risk are mitigated. 						
8. Special Instructions						
9. Communication Summary						
Function	Name	Mode	Frequency			
COMMAND	North Fire	A	RX: 154.0925 Tone 203.5 TX: 158.8725 Tone 229.1			
TACTICAL	VTAC 11	A	RX: 151.1375 Tone 156.7 TX: 151.1375 Tone 156.7			
AIR	DNR A/G 1	A	RX: 159.2700 Tone: 103.5 TX: 159.2700 Tone 103.5			
See Communication Plan ICS205 for Details						
Prepared by (RESL)		Approved by (PSC)			Date:	Time:
Fred Knowles <i>JK</i>		David Winter <i>[Signature]</i>			9/11/2020	

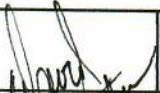
DIVISION ASSIGNMENT LIST		1. Branch	2. Division / Group	Manning		
3. Incident Name		4. Operational Period				
Manning		Date: 9/12/2020		Time: 0600 - 1800		
5. Operations Personnel						
Operations Chief	Rich Elliott 509.201.6280		Division/Group Supervisor	Mike Emerick 509.531.7193		
Safety Officer	Mark Knokey 509.869.3624		SOFR	Greg Anderson 509.290.3022		
6. Resources Assigned this Period						
RO #	Strike Team/Task Force/Resource	Leader	# People	Contact (phone, radio freq, etc.)	EMT	Remarks
C-1	HC2 Tri-Cities Forestry	Moralas	20	559.317.2588	<input type="checkbox"/>	
	Central WL ST				<input type="checkbox"/>	
	STL	Kiehn	1	206.650.6869	<input type="checkbox"/>	
	STL (T)	Sobol	1		<input type="checkbox"/>	
	E-2134		2		<input type="checkbox"/>	B-91
	E-2135		2		<input type="checkbox"/>	B-41
	E-2136		3		<input type="checkbox"/>	E-3041
	E-2137		2		<input type="checkbox"/>	E-3854
	E-2138		3		<input type="checkbox"/>	E-2366
	E-2139		2		<input type="checkbox"/>	T1-11
	BR-31	Pullman Fire	3		<input type="checkbox"/>	
	O-2311 EMPF	Garrelts	1		<input type="checkbox"/>	
			40			
7. Work Assignments						
<ul style="list-style-type: none"> • Mop up 100ft around structures. • Recon any publicly visible smokes and mitigate to minimize good intent calls for service. • Continue to mop-up containment lines to ensure that threats to the line or any values at risk are mitigated. 						
8. Special Instructions						
9. Communication Summary						
Function	Name	Mode	Frequency			
COMMAND	Colfax Fire	A	RX: 155.4000 Tone 110.9 TX: 158.9250 Tone 97.4			
TACTICAL	VTACH 13	A	RX: 158.7375 Tone 156.7 TX: 158.7375 Tone 156.7			
AIR	DNR A/G 1	A	RX: 159.2700 Tone: 103.5 TX: 159.2700 Tone 103.5			
See Communication Plan ICS205 for Details						
Prepared by (RESL)		Approved by (PSC)		Date:	Time:	
Fred Knowles 		David Winter 		9/10/2020		

DIVISION ASSIGNMENT LIST		1. Branch	2. Division / Group	Manning		
3. Incident Name Manning		4. Operational Period Date: 9/12/2020 Time: 0600 - 1800				
5. Operations Personnel						
Operations Chief	<i>Rich Elliott 509.201.6280</i>		Division/Group Supervisor	<i>Mike Emerick 509.531.7193</i>		
Safety Officer	<i>Mark Knokey 509.869.3624</i>		SOFR	<i>Greg Anderson 509.290.3022</i>		
6. Resources Assigned this Period						
RO #	Strike Team/Task Force/Resource	Leader	# People	Contact (phone, radio freq, etc.)	EMT	Remarks
	Spokane WL ST				<input type="checkbox"/>	
	STL	Lease	1		<input type="checkbox"/>	
	STL (T)	Smith	1			
	E-2102		2		<input type="checkbox"/>	BR-45
	E-2103		3		<input type="checkbox"/>	Kalispel Eng
	E-2104		2		<input type="checkbox"/>	BR-25
	E-2105		3		<input type="checkbox"/>	Spokane FD Eng
	E-2107		2		<input type="checkbox"/>	S. Pend Orielle WTS2
					<input type="checkbox"/>	
					<input type="checkbox"/>	
					<input type="checkbox"/>	
					<input type="checkbox"/>	
					<input type="checkbox"/>	
			14		<input type="checkbox"/>	
7. Work Assignments						
<ul style="list-style-type: none"> • Mop up 100ft around structures. • Recon any publicly visible smokes and mitigate to minimize good intent calls for service. • Continue to mop-up containment lines to ensure that threats to the line or any values at risk are mitigated. 						
8. Special Instructions						
9. Communication Summary						
Function	Name	Mode	Frequency			
COMMAND	Colfax Fire	A	RX: 155.4000 Tone 110.9 TX: 158.9250 Tone 97.4			
TACTICAL	VTACH 13	A	RX: 158.7375 Tone 156.7 TX: 158.7375 Tone 156.7			
AIR	DNR A/G 1	A	RX: 159.2700 Tone: 103.5 TX: 159.2700 Tone 103.5			
			See Communication Plan ICS205 for Details			
Prepared by (RESL) Fred Knowles		Approved by (PSC) David Winter		Date: 9/10/2020	Time:	

DIVISION ASSIGNMENT LIST		1. Branch	2. Division / Group	Night		
3. Incident Name Babb/Malden/Manning		4. Operational Period Date: 9/12/2020 Night Time: 1800 - 0600				
5. Operations Personnel						
Operations Chief	<i>Ryan Cloud 509.528.6196</i>					
Safety Officer	<i>Mark Knokey 509.869.3624</i>		Division/Group Supervisor			
6. Resources Assigned this Period						
RO #	Strike Team/Task Force/Resource	Leader	# People	Contact (phone, radio freq, etc.)	EMT	Remarks
	MALDEN				<input type="checkbox"/>	
	STL	Stubblefield	1	509.520.8268	<input checked="" type="checkbox"/>	
	E-2119	Nance	3		<input checked="" type="checkbox"/>	BCFD#1 E-1113
	E-2121	Harper	3		<input checked="" type="checkbox"/>	BCFD#4 E-1411
	MANNING				<input type="checkbox"/>	
	E-2118	Ongers	3	509.386.3900	<input checked="" type="checkbox"/>	WWFD E-3912
	E-2123	Nilsson	1		<input checked="" type="checkbox"/>	CPFD T-3021
					<input type="checkbox"/>	
					<input type="checkbox"/>	
					<input type="checkbox"/>	
					<input type="checkbox"/>	
			11		<input type="checkbox"/>	
7. Work Assignments						
<p>Task: Patrol fire perimeter. Purpose: Monitor the condition of the fire perimeter and make a public presence. End State: Ensure the fire remains in the current footprint.</p>						
8. Special Instructions						
9. Communication Summary						
Function	Name	Mode	Frequency			
COMMAND	North Fire	A	RX: 154.0925 Tone 203.5 TX: 158.8725 Tone 229.1			
TACTICAL	VTAC 11	A	RX: 151.1375 Tone 156.7 TX: 151.1375 Tone 156.7			
AIR	DNR A/G 1	A	RX: 159.2700 Tone: 103.5 TX: 159.2700 Tone 103.5			
See Communication Plan ICS205 for Details						
Prepared by (RESL) Fred Knowles <i>SK</i>		Approved by (PSC) David Winter <i>David Winter</i>		Date: 9/10/2020	Time:	

INCIDENT RADIO COMMUNICATIONS PLAN		Incident Name COLFAX COMPLEX		Date/ Time Prepared 9/8/20 0:22	Operational Period Date/Time 9/8/2020
Basic Radio Channel Utilization					
Channel	Function	Frequency	Tone	Mode	Assignments
1	COMMAND	RX	110.9	A	COLFAX FIRE COLFAX / MANNING
		TX	158.9250	97.4	
2	COMMAND	RX	154.0925	203.5	NORTH FIRE MALDEN
		TX	158.8725	229.1	
3	COMMAND	RX	158.8500	173.8	WEST FIRE
		TX	156.0600	179.9	
4	COMMAND	RX	154.3850	151.4	EAST FIRE
		TX	150.7750	127.3	
5	COMMAND	RX	159.4200	D627	ST COLFAX
		TX	151.2950	D627	
6	TACTICAL	RX	155.7525	156.7	VCALL 10
		TX	155.7525	156.7	
7	TACTICAL	RX	151.1375	156.7	VTAC 11 MALDEN NORTH
		TX	151.1375	156.7	
8	TACTICAL	RX	154.4525	156.7	VTAC 12 COLFAX
		TX	154.4525	156.7	
9	TACTICAL	RX	158.7375	156.7	VTAC 13 MANNING
		TX	158.7375	156.7	
10	TACTICAL	RX	159.4725	156.7	VTAC 14 MALDEN SOUTH
		TX	159.4725	156.7	
11	INTEROP	RX	153.8300	A	REDNET
		TX	153.8300		
12	INTEROP	RX	156.1350	A	OSCCR
		TX	156.1350	203.5	
13	AIR TO GROUND	RX	159.2700	103.5	DNR A/G 1 AIR TO GROUND PRIMARY
		TX	159.2700	103.5	
14	AIR TO GROUND	RX	151.2875	103.5	DNR A/G 2 AIR TO GROUND SECONDARY
		TX	151.2875	103.5	
15	EMS / SAFETY	RX	155.3400	A	HEAR EMS INTEROP / LZ COORD
		TX	155.3400		
16	AIRGUARD	RX	168.6250	A	AIRGUARD EMERGENCY / SAFETY
		TX	168.6250	110.9	

Prepared by (Communications Unit)

BRANDON MCKINNEY, COMT (509)-386-2713 *BR MCK*

Incident: Colfax Complex

Date: September 12-13, 2020

Shift: 0600-0600

SAFETY MESSAGE

SAFETY IS OUR FIRST PRIORITY

Fire fighter safety comes first on every fire, every time



Lookouts Communications Escape Routes Safety Zones

Make sure LCES is in place

Each firefighter must know the interconnection of LCES - lookouts, communications, escape routes, and safety zones. LCES should be established before fighting the fire: Select lookouts, set up a communications plan, choose escape routes, and select safety zones.

MAJOR HAZARDS AND RISKS

- | | |
|--|---|
| <ul style="list-style-type: none">• New crews unfamiliar with terrain• Power lines downed and damaged• Snags• Steep slopes, rolling material• Covid-19: Exposure to self and others | <ul style="list-style-type: none">• Residences (destroyed, damaged, or threatened)• Compromised structures (overhead hazards)• Dehydration—drink plenty of fluids• Roads with high usage• Animals: Rattle snakes, bees, cattle |
|--|---|

Here are some things to remember:

- **The power grid is being re energized. Generators have been found that are back feeding the power grid. DO NOT become complacent with downed lines. Follow Powerline Safety of page 24 of you IRPG.**
- **Temperatures are picking up, watch for Heat Related Illness symptoms**
- **Pace yourselves when working and/or walking in steep terrain. Watch out for each other. Do not work above or below other personnel, if possible.**
- **Road conditions, a lot of traffic while traveling to the incident and some within the incident.**
- **Covid-19 Limit exposure by maintaining social distance, wear a face covering, and washing/disinfecting your hands. Document daily check on your Crew Time Report(CTR).**



Incident within an Incident: Review the Medical Incident Report with your crews. Know what to do prior to it happening.

Safety Officer Mark Knokey

HYDRATION



COMBAT CAMERA CAMP JOHNSON, NC 100407-D-0401S-001

J. Stalick
2010
COMBAT CAMERA CAMP JOHNSON, NC 100407-D-0401S-001

Logistics



Please utilize the provided garbage dumpster for your garbage. Leaving garbage around the camp has increased unwelcome bee activity.

Lost and Found

- Located at the ICP with Logistics



Human Resource Message

Babb/Malden/Manning

9/12/2020

COMMUNICATION STYLES

Communication styles are not universal. When working together on this incident, be aware that problems may have more to do with style or process than with content or motives.

Good communicators:

- Respect other perspectives;
- Find ways to communicate so that others understand; and
- Adapt their communication style to the situation.

Please do your part to be a good communicator!

Thought for the Day:

Yogi Berra as a Communicator????

- *"If you don't know where you are going, you will wind up somewhere else."*

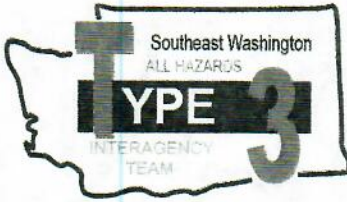

Colfax Complex

IC- Bob Gear

Sep 10, 2020

IMT Fire Information Number – 509 761 4717

<p style="text-align: center;"><u>PIO-t Sydney McBride</u></p> <p>Phone: 509 761-4717 Email: sewapio3@gmail.com</p> <p>Facebook: Southeast Washington Interagency Incident Management Team</p>	<p style="text-align: center;"><u>IMT INFORMATION LINE</u></p> <p style="text-align: center;"><u>509-761 4717</u></p> <p style="text-align: center;"><u>FACEBOOK</u> <u>@sewaimt</u></p>
---	--

**We are requesting pictures of fire line activity.
Please identify people and agencies so they can get credit.**

Before posting pictures to your own accounts:
When you are taking pictures please make sure that the following things are in place:

If you are near the fire line, ALL PPE must be worn. Gloves, hats, etc.
Remember your COVID Face cover if you are not on the fire line.

Please wear your COVID mask/ face cover, any time you are in camp and around other people.

Please email pictures or you can text to my number 509.761.4717

A succession of lodging places were constructed including the Malden Hotel and the Empire Hotel. A newspaper, the Malden Register, was founded. At its height Malden had multiple grocery stores, a hardware store, restaurants and saloons. Many of the residents worked at the CM & St. P roundhouse, which in 1909 boasted “the largest turntable in the world.”

Babb-Malden and Manning Road Fires

TRANSPORTATION MAP

Date: 09/12/2020

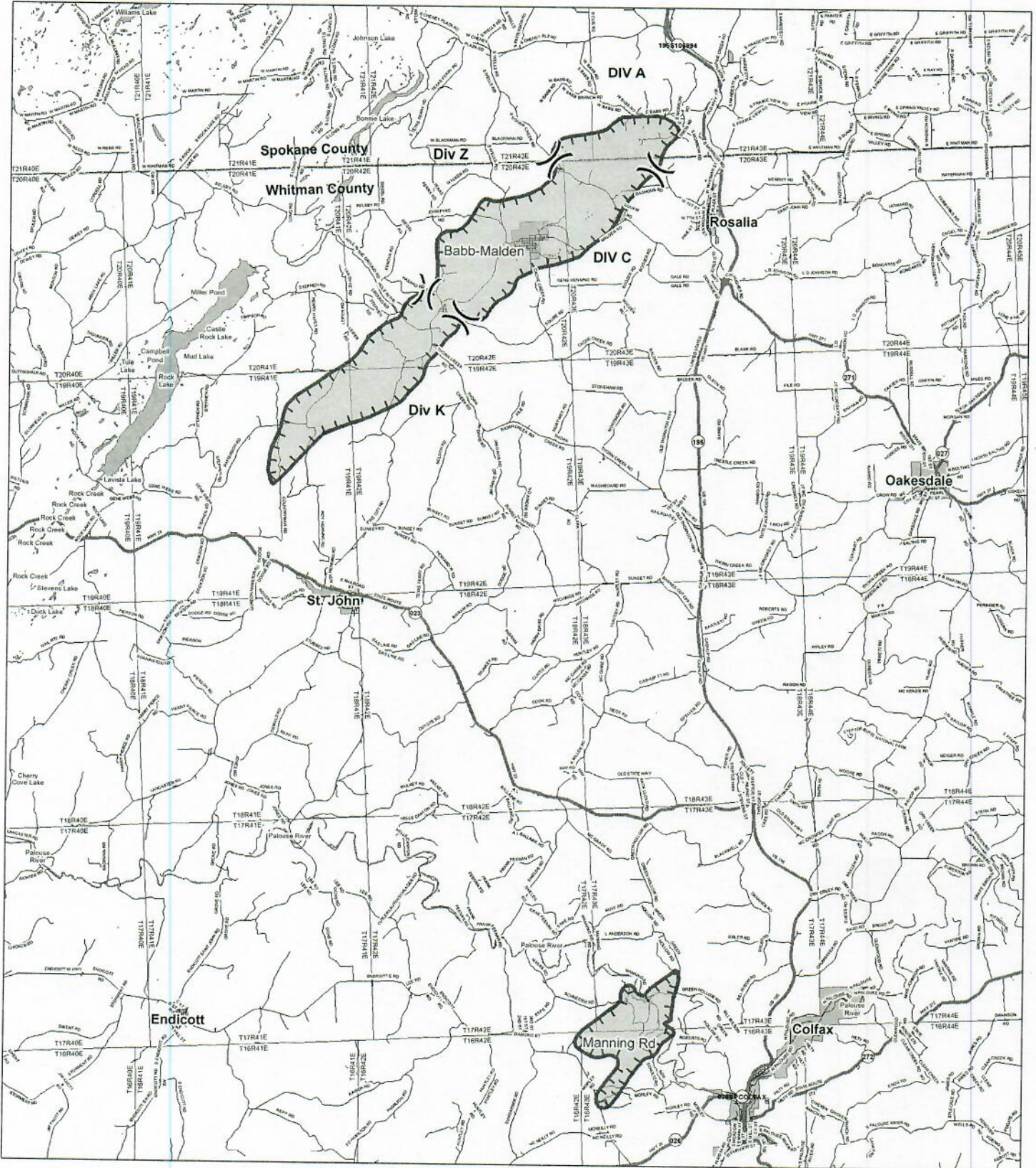

- Uncontrolled Fire Edge
- Fire Perimeter
- Highways
- Roads
- Lakes
- County Boundary
- Municipalities

Map Datum: NAD83 Feet
 Washington State Plane
 Authors: R.J.H., DKF

Map Created Date: 09/11/2020 @ 1930

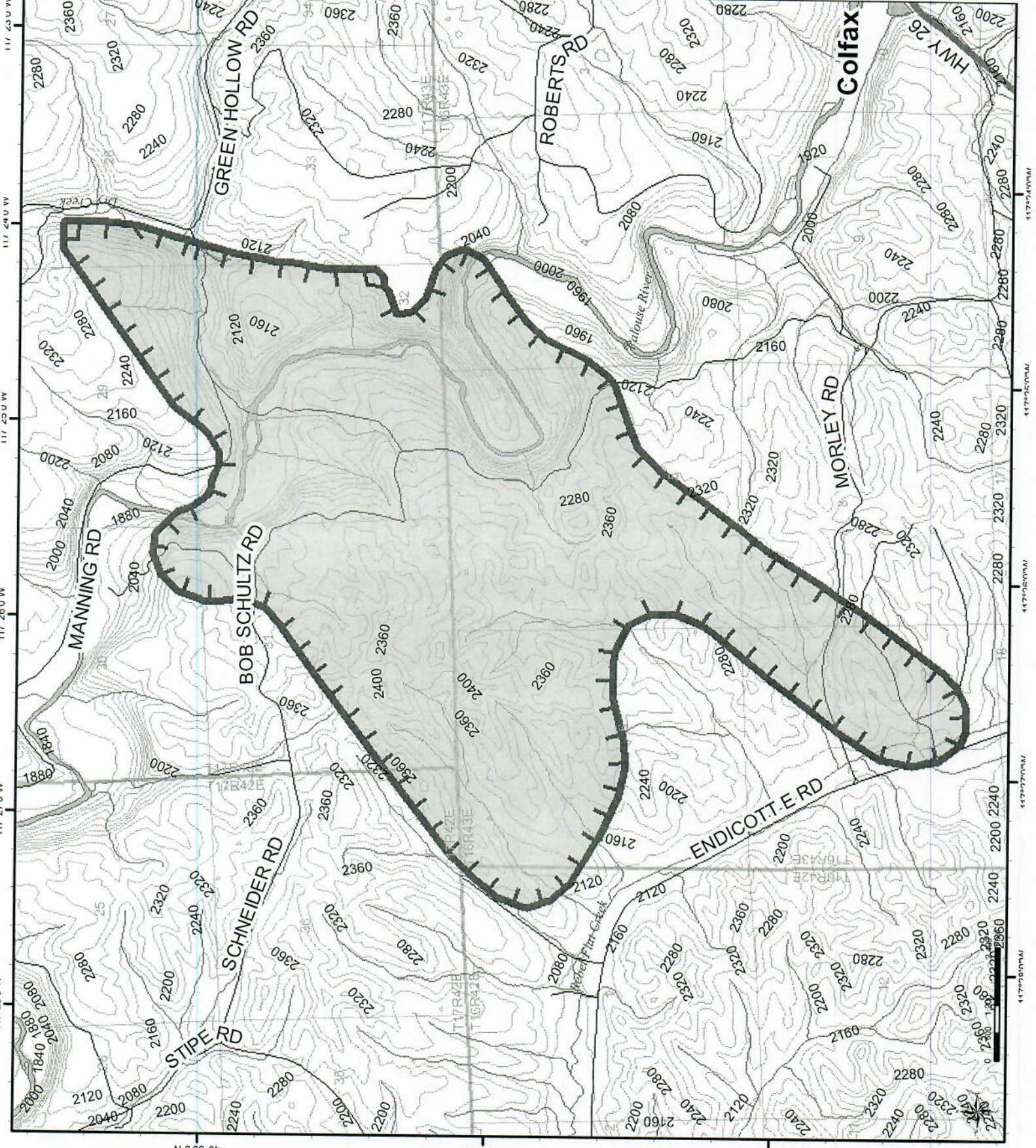

Manning Rd
 WA-WFS-000114
 IAP Map
 September 12, 2020
 Day Shift
 Perimeter as of: 09/09/20 @ 2000
 Approx. Acres: 2,685

- Wildfire Daily Fire Perimeter
- Uncontrolled Fire Edge
- Highways
- Roads
- Lakes
- Streams
- 40 ft Contours
- Townships
- Sections



117 430 W
117 430 W
117 430 W
117 430 W
117 430 W
117 430 W
117 430 W

117 430 W
117 430 W
117 430 W
117 430 W
117 430 W
117 430 W
117 430 W

46°56'0"N 46°55'0"N 46°54'0"N

1650 Feet

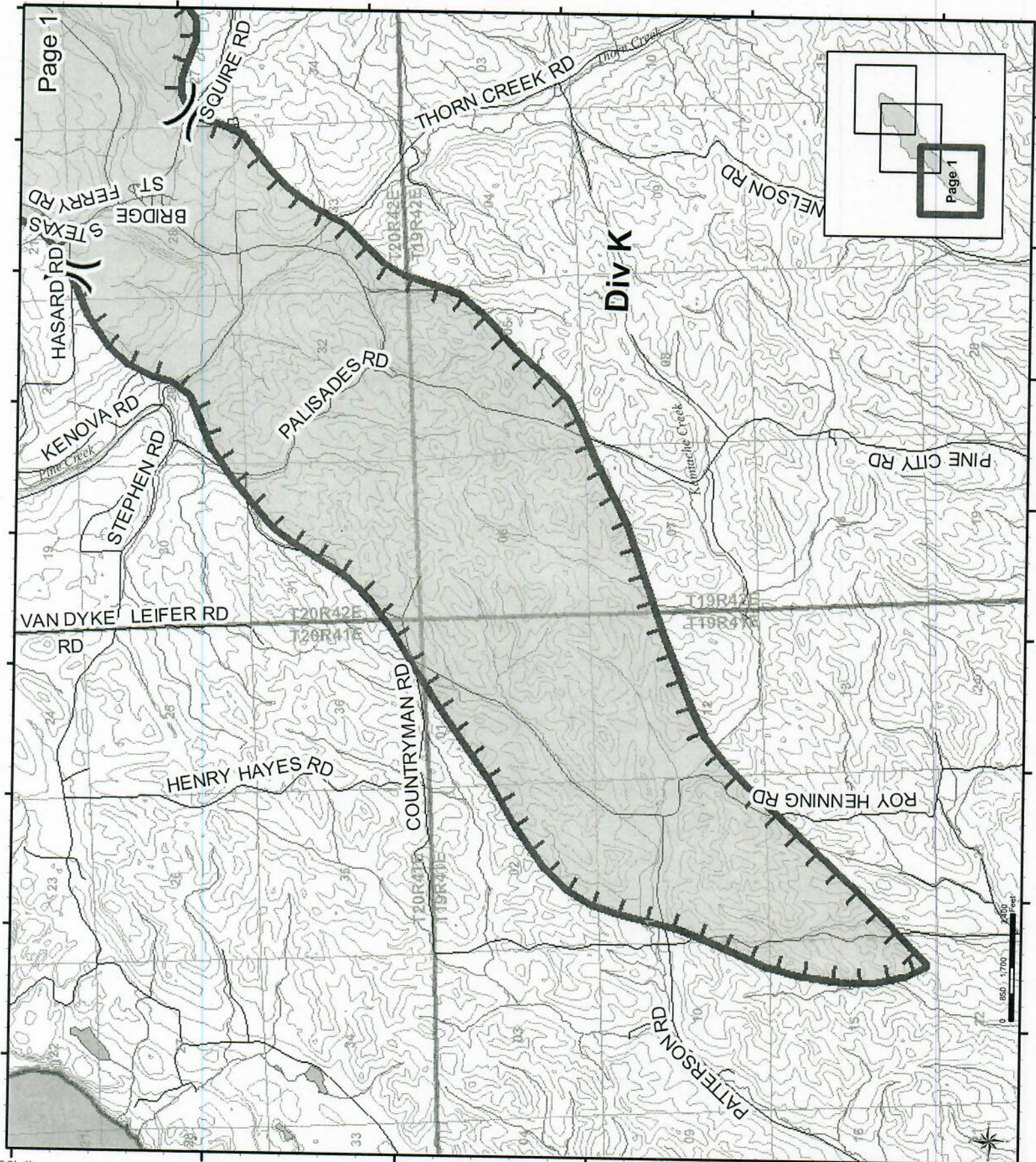

Babb-Malden
 WA-NES-02151
 IAP Map
 September 12, 2020
 Day Shift
 rimeter as of: 09/09/20 @ 2000
 Approx. Acres: 15,266

47°13'0" N 47°12'0" N 47°11'0" N 47°10'0" N 47°9'0" N 47°8'0" N

- Wildfire Daily Fire Perimeter
- Uncontrolled Fire Edge
- Division Break
- Roads
- Lakes
- Streams
- 40ft contours
- Townships
- Sections

0 850 1,700 2,550 Feet

WA
 DEPT OF
 ECOLOGY
 11300 Howe

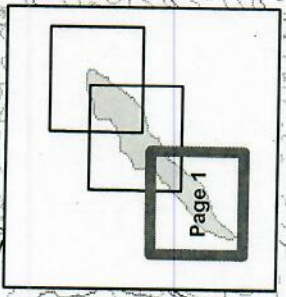

Page 1

Page 1

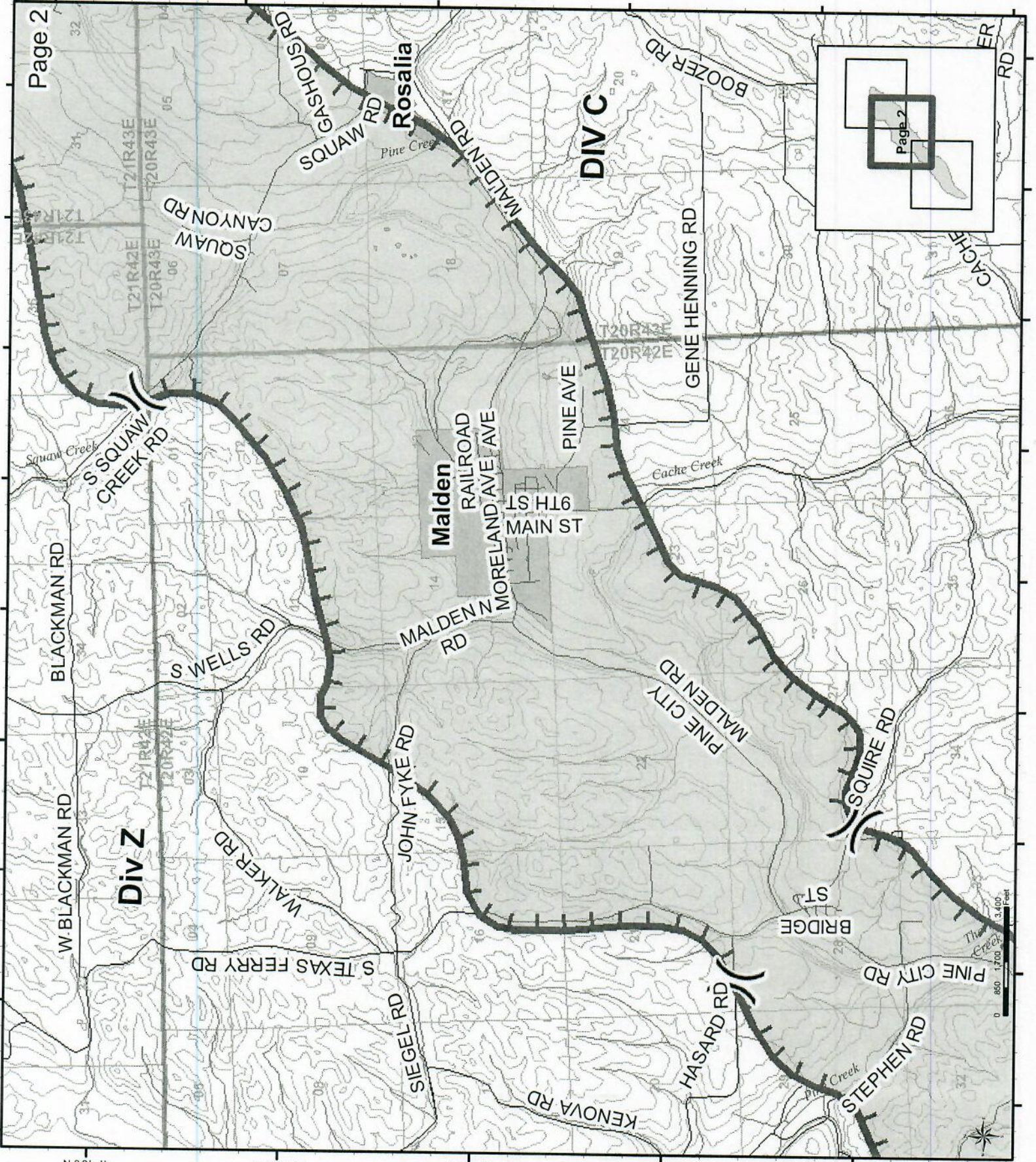

Babb-Malden
 WA-NES-02151
 IAP Map
 September 12, 2020
 Day Shift
 Printer as of: 09/09/20 @ 2000
 Approx. Acres: 15,266

- Wildfire Daily Fire Perimeter
- Uncontrolled Fire Edge
- Division Break
- Roads
- Municipalities
- Lakes
- Streams
- 40ft contours
- Townships
- Sections

47°12'0"N
 47°13'0"N
 47°14'0"N
 47°15'0"N
 47°16'0"N

0 850 1700 3400 Feet

R.H. DNF
 1500 hours

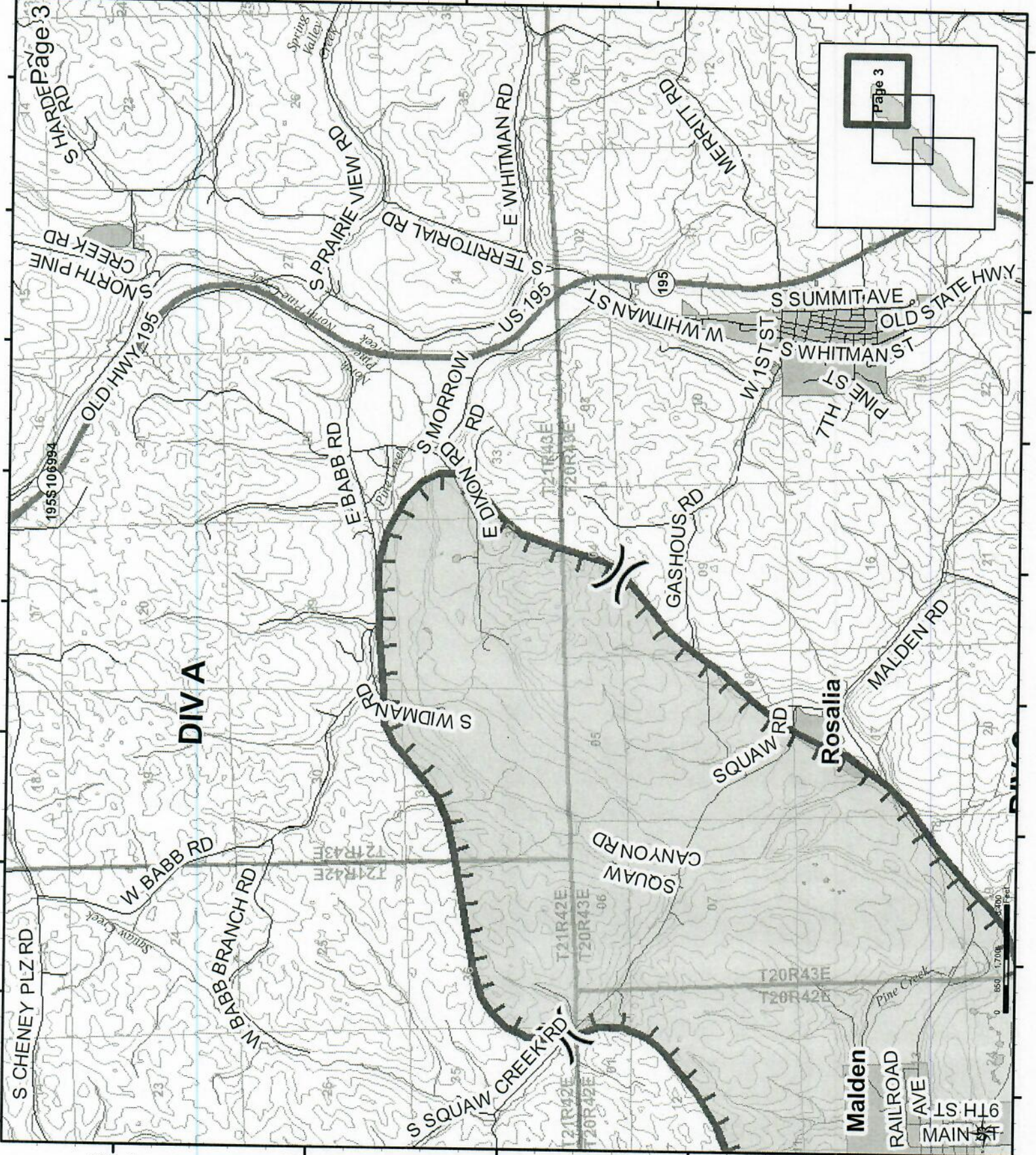

Babb-Malden
 WA-NES-02151
 IAP Map
 September 12, 2020
 Day Shift
 Printer as of: 09/09/20 @ 2000
 Approx. Acres: 15,266

- Wildfire Daily Fire Perimeter
- Uncontrolled Fire Edge
- Division Break
- Highways
- Roads
- Municipalities
- Lakes
- Streams
- 40ft contours
- Townships
- Sections



BABB-MALDEN
 1:500 North

Medical Plan (ICS 206)	1. Incident Name Babb/Malden/Manning	2. Operational Period:	Date From/To: 9/12/2020 Time From/To: 0600-0600
----------------------------------	---	-------------------------------	--

3. Medical Aid Stations:

Name	Location	Contact Number(s)/Frequency	Paramedics on Site?
ICP / Only staffed early AM/PM	Jennings Elementary	Mark Knokey	<input checked="" type="checkbox"/> Yes <input type="checkbox"/> No
			<input type="checkbox"/> Yes <input type="checkbox"/> No
			<input type="checkbox"/> Yes <input type="checkbox"/> No

4. Transportation (indicate air or ground):

Name	Location	Contact Number(s)/Frequency	Level of Service
Colfax Ambulance (ground)	400 N. Mill St-Colfax	911	<input type="checkbox"/> ALS <input checked="" type="checkbox"/> BLS
Rosalia (ground)	607 S Whitman Av-Rosalia	911	<input type="checkbox"/> ALS <input checked="" type="checkbox"/> BLS
Garfield (ground)	113 N 3rd St.-Garfield	911	<input type="checkbox"/> ALS <input checked="" type="checkbox"/> BLS
LaCrosse (ground)	107 S. Main Av-Lacrosse	911	<input type="checkbox"/> ALS <input checked="" type="checkbox"/> BLS
Pullman Fire (ground)	620 S. Grand Av.-Pullman	911	<input checked="" type="checkbox"/> ALS <input type="checkbox"/> BLS
Lifeflight (air)	(800) 232.0911	911	<input checked="" type="checkbox"/> ALS <input type="checkbox"/> BLS
Spokane Co. Sheriff Rescue 3	Air transport w/hoist	911 / 509.532.8900	ALS

5. Hospitals:

Hospital Name	Address Latitude/Longitude	Contact Number(s)/Frequency	Travel Time		Trauma Center	Burn Center	Helipad
			Air	Ground			
Whitman Community	1200 W Fairview St #9579, Colfax, WA 99111	509 397-3435			<input checked="" type="checkbox"/> Yes Level: V	<input type="checkbox"/> Yes <input type="checkbox"/> No	<input checked="" type="checkbox"/> Yes <input type="checkbox"/> No
Pullman Regional	835 SE Bishop Blvd, Pullman, WA 99163	509 332-2541			<input checked="" type="checkbox"/> Yes Level: IV	<input type="checkbox"/> Yes <input type="checkbox"/> No	<input checked="" type="checkbox"/> Yes <input type="checkbox"/> No
Gritman Medical Center	700 S Main St, Moscow, ID 83843	208 882-4511			<input type="checkbox"/> Yes Level:	<input type="checkbox"/> Yes <input type="checkbox"/> No	<input checked="" type="checkbox"/> Yes <input type="checkbox"/> No
Sacred Heart Med Center	101 W 8th Ave, Spokane, WA 99204	509.474-3131			<input checked="" type="checkbox"/> Yes Level: II	<input checked="" type="checkbox"/> Yes <input type="checkbox"/> No	<input checked="" type="checkbox"/> Yes <input type="checkbox"/> No
Deaconess Medical Center	800 W 5th Ave, Spokane, WA 99204	509 458-5500			<input checked="" type="checkbox"/> Yes Level: III	<input type="checkbox"/> Yes <input type="checkbox"/> No	<input checked="" type="checkbox"/> Yes <input type="checkbox"/> No

6. Special Medical Emergency Procedures:

Identify crew EMTs on the line for each Division prior to engaging. In case of urgent situation, notify your supervisor and **follow the MEDICAL INCIDENT REPORT procedure on pages 118-119 in the 2018 IRPG.** Notify operations of needs and location on command channel. Operations will notify WHITCOM and base camp. Minimize radio traffic and maintain situational awareness.

Check box if aviation assets are utilized for rescue. If assets are used, coordinate with Air Operations.

7. Prepared by (Medical Unit Leader):	Name:	Signature:
8. Approved by (Safety Officer):	Name:	Signature:

MEDICAL PLAN (ICS 206 WF)

Controlled Unclassified Information//Basic

Medical Incident Report

FOR A NON-EMERGENCY INCIDENT, WORK THROUGH CHAIN OF COMMAND TO REPORT AND TRANSPORT INJURED PERSONNEL AS NECESSARY.

FOR A MEDICAL EMERGENCY: IDENTIFY ON SCENE INCIDENT COMMANDER BY NAME AND POSITION AND ANNOUNCE "MEDICAL EMERGENCY" TO INITIATE RESPONSE FROM IMT COMMUNICATIONS/DISPATCH.

Use the following items to communicate situation to communications/dispatch.

1. CONTACT COMMUNICATIONS / DISPATCH (Verify correct frequency prior to starting report)

Ex: "Communications, Div. Alpha. Stand-by for Emergency Traffic."

2. INCIDENT STATUS: Provide incident summary (including number of patients) and command structure.

Ex: "Communications, I have a Red priority patient, unconscious, struck by a falling tree. Requesting air ambulance to Forest Road 1 at (Lat./Long.) This will be the Trout Meadow Medical, IC is TFLD Jones. EMT Smith is providing medical care."

Severity of Emergency / Transport Priority	<input type="checkbox"/> RED / PRIORITY 1 Life or limb threatening injury or illness. Evacuation need is IMMEDIATE <i>Ex: Unconscious, difficulty breathing, bleeding severely, 2° - 3° burns more than 4 palm sizes, heat stroke, disoriented.</i> <input type="checkbox"/> YELLOW / PRIORITY 2 Serious Injury or illness. Evacuation may be DELAYED if necessary. <i>Ex: Significant trauma, unable to walk, 2° - 3° burns not more than 1-3 palm sizes.</i> <input type="checkbox"/> GREEN / PRIORITY 3 Minor Injury or illness. Non-Emergency transport <i>Ex: Sprains, strains, minor heat-related illness.</i>	
Nature of Injury or Illness & Mechanism of Injury		Brief Summary of Injury or Illness <i>(Ex: Unconscious, Struck by Falling Tree)</i>
Transport Request		Air Ambulance / Short Haul/Hoist Ground Ambulance / Other
Patient Location		Descriptive Location & Lat. / Long. (WGS84)
Incident Name		Geographic Name + "Medical" <i>(Ex: Trout Meadow Medical)</i>
On-Scene Incident Commander		Name of on-scene IC of Incident within an Incident <i>(Ex: TFLD Jones)</i>
Patient Care		Name of Care Provider <i>(Ex: EMT Smith)</i>

3. INITIAL PATIENT ASSESSMENT: Complete this section for each patient as applicable (start with the most severe patient)

Patient Assessment: See IRPG page 106

Treatment:

4. TRANSPORT PLAN:

Evacuation Location (if different): (Descriptive Location (drop point, intersection, etc.) or Lat. / Long.) Patient's ETA to Evacuation Location:

Helispot / Extraction Site Size and Hazards:

5. ADDITIONAL RESOURCES / EQUIPMENT NEEDS:

Example: Paramedic/EMT, Crews, Immobilization Devices, AED, Oxygen, Trauma Bag, IV/Fluid(s), Splints, Rope rescue, Wheeled litter, HAZMAT, Extrication

6. COMMUNICATIONS: Identify State Air/Ground EMS Frequencies and Hospital Contacts as applicable

Function	Channel Name/Number	Receive (RX)	Tone/NAC *	Transmit (TX)	Tone/NAC *
COMMAND					
AIR-TO-GRND					
TACTICAL					

7. CONTINGENCY: Considerations: If primary options fail, what actions can be implemented in conjunction with primary evacuation method? Be thinking ahead.

8. ADDITIONAL INFORMATION: Updates/Changes, etc.

REMEMBER: Confirm ETA's of resources ordered. Act according to your level of training. Be Alert. Keep Calm. Think Clearly. Act Decisively.