

Incident Action Plan

Babb/Malden

WA-WFS-116 WA-NES-2151

Manning

WA-WFS-114

Wawawai

WA-WFS-2211



Operation Period: 0600 - 1800

September 13, 2020

Pay Codes/WA-WFS-116

221 - AKV 221 - BPP (FMAG)

Pay Codes/WA-WFS-2211

221 - HMH K5W - 1502

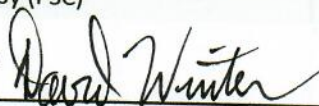
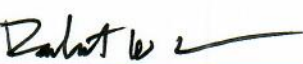

Incident Objectives	1. Incident Name	2. Date Prepared	3. Time Prepared
	Babb/Malden/Manning/Wawawai	9/12/2020	1141
4. Operational Period (Date and Time)			
9/12/2020 24hr (0600-0600)			
5. General Control Objectives for the Incident (include Alternatives)			
<ul style="list-style-type: none"> • Provide for firefighter and public safety at all times. This includes the application of the "10 and 18", LCES, and the Risk Management Process. • Maximize opportunity for cost saving without jeopardizing public or firefighter safety. • Maintain awareness of avoidance areas and implement tactics accordingly. • Act professionally and in a manner that fosters good relationships with the public, private landowners, elected officials and other stakeholders. • Maintain best management practices to limit the spread and exposure of the COVID-19 virus within the crew, on the line, in camp, and to the surrounding community. • Contain Babb and Manning fire within current perimeter. • Survey surviving structures to eliminate risks and take action as needed. 			
7. General Safety Message			
<ul style="list-style-type: none"> • Provide for firefighter and public safety at all times. • Monitor compliance of 10 and 18 by all incident personnel. • Adhere to 2:1 work/rest ratio for all fire line personnel. • Aviation safety is high priority. Assess the risk against the benefit of the mission. • Ensure all assigned personnel understand emergency medical reporting & transport procedures including locations of nearest emergency responders & facilities. 			
8. Attachments (check if attached)			
<input checked="" type="checkbox"/> Organization List (ICS 203) <input checked="" type="checkbox"/> Assignment List (ICS 204) <input type="checkbox"/> Air Operations (ICS 220)			
<input checked="" type="checkbox"/> Weather <input checked="" type="checkbox"/> Communication Plan (ICS 205) <input checked="" type="checkbox"/> HR Message			
<input checked="" type="checkbox"/> Safety Message <input checked="" type="checkbox"/> Medical Plan (ICS 206) <input checked="" type="checkbox"/> Incident Maps			
ICS-202	9. Prepared by (PSC)		10. Approved by (IC)
	David Winter 		Bob Gear 

ORGANIZATION ASSIGNMENT LIST			
1. Incident Name		Babb/ Malden/Manning	
2. Date 9/13/2020		3. Time 1200	
4. Operational Period 0600-1800		9. OPERATIONS SECTION	
		Chief	Rich Elliott 509.201.6280
		Deputy/ Night Ops	Ryan Cloud 509.528.6196
5. INCIDENT COMMANDER & STAFF		a. Division-Alpha	
Incident Commander	Bob Gear 509.528.1650	Division Supervisor	Mike Emerick 509.531.7193
Deputy			
Safety Officer	Mark Knokey 509.869.3624		
Information Officers	Sydney McBride 206.459.5081	b. Division-Charlie	
	Ben Shearer 509.492.1461	Division Supervisor	Greg Anderson 509.290.3022
SOFR	Brenda Rodgers 509.578.9318	Deputy	
SOFR (t)	Bonnie Benitz 509.205.7670	Division/Group	
6. AGENCY REPRESENTATIVE		c. Division-Kilo	
Agency	Name	Division Supervisor	Brandon Burton 509.760.0101
WSFMO	Cathy Sablan 360.280.1223	Deputy	
		Division/Group	
		d. Division Zulu	
		Division Supervisor	Rusty Bachman 509.492.0061
		Deputy	
		Division/Group	
7. PLANNING SECTION		e. Division Whiskey	
Chief	David Winter 509.301.2631	Division Supervisor	Tom Schoenfelder 509.607.6204
Deputy	Fred Knowles 509.386.3406	Deputy	
SCKN	Bill Box 509.540.1686	Division/Group	
SCKN (T)	Brian Dodge 360.870.6700	f. Division Manning	
Documentation Unit		Division Supervisor	
Demobilization Unit		Deputy	
Human Resources		Division/Group	
Technical Specialist (Name/Specialty)			
		10. FINANCE SECTION	
		Chief	Bob Thompson 509.531.4842
		Deputy	Slita Bradley 719.406.2772
8. LOGISTICS SECTION			
Chief	Whitman Spencer 509.724.3251	Time Unit	
Deputy	Maryam Majidian 509.859.1009	Procurement Unit	
Supply Unit	Kevin Sell 509.521.0670	Cost Unit	
Facilities Unit		11. CONTACTS / OTHER INFORMATION	
Ground Support Unit		NWICC 509.685.6900	
Communications Unit		WHITCOM Non-Emergency: 509.332.2521	
Medical Unit			
Security Unit		Prepared by (Resource Unit Leader)	
Food Unit		Fred Knowles	

Spot Weather Forecast

Colfax Complex 9/13/2020 Operational Period: 24hr

DISCUSSION...

Thick smoke has settled over the region and will continue to be the dominant weather feature through early next week. The smoke is keeping temperatures much cooler which is also preventing the relative humidity from dropping into the teens. Since widespread thick smoke is expected to continue through the forecast period, temperatures have been lowered and relative humidity levels have been increased from the previous forecasts. A weak frontal system will move in on Monday bringing increasing moisture and southwest winds. Wetting rains are unlikely with rainfall amounts .05" or less expected.

SUNDAY...

Sky/weather.....Partly sunny. Smoke.
CWR.....0 percent.
LAL.....1.
Max temperature.....Around 78.
Min humidity.....20 percent.
Wind (20 ft).....South winds 3 to 7 mph.
Mixing height.....3000 ft AGL in the morning increasing to 6000
ft AGL in the afternoon.
Transport winds.....South around 10 mph.
Haines Index.....6 or high potential for large plume dominated
fire growth.

SUNDAY NIGHT...

Sky/weather.....Partly cloudy. Smoke.
CWR.....0 percent.
LAL.....1.
Min temperature.....Around 53.
Max humidity.....56 percent.
Wind (20 ft).....Southwest winds 3 to 5 mph.
Mixing height.....3500 ft AGL in the evening decreasing to near
the surface overnight.
Transport winds.....Southwest around 7 mph.
Haines Index.....6 or high potential for large plume dominated
fire growth.

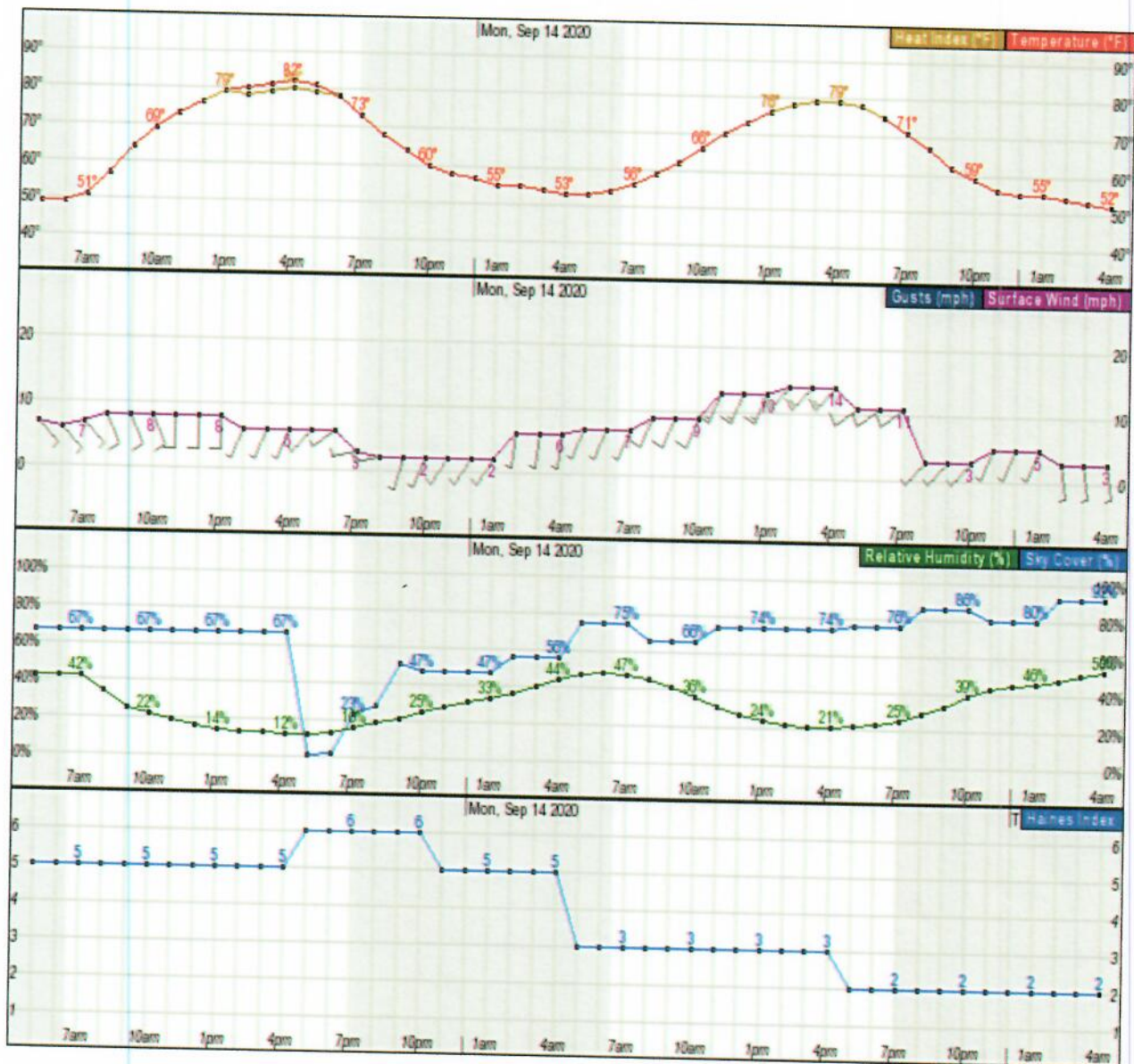

Dense Smoke Advisory

DENSE SMOKE ADVISORY IN EFFECT UNTIL NOON PDT MONDAY...

- * WHAT...Visibility one to two miles in dense smoke.
- * WHERE...In Washington, Lower Garfield and Asotin Counties, Washington Palouse, Moses Lake Area, Upper Columbia Basin, Spokane Area and Northeast Mountains. In Idaho, Northern Panhandle, Coeur d'Alene Area and Idaho Palouse.
- * WHEN...Until noon PDT Monday.
- * IMPACTS...Hazardous driving conditions due to low visibility.
- * ADDITIONAL DETAILS...Moderate to hazardous air quality is also expected due to the dense smoke through Monday.

DIVISION ASSIGNMENT LIST		1. Branch	2. Division / Group			
3. Incident Name		4. Operational Period		Alpha		
Babb/Malden		Date: 9/13/2020	Time: 0600 - 1800			
5. Operations Personnel						
Operations Chief	<i>Rich Elliott 509.201.6280</i>	Division/Group Supervisor	<i>Mike Emerick 509.531.7193</i>			
Safety Officer	<i>Mark Knokey 509.869.3624</i>					
6. Resources Assigned this Period						
RO #	Strike Team/Task Force/Resource	Leader	# People	Contact (phone, radio freq, etc.)	EMT	Remarks
C-43	Airway Heights HC		10		<input type="checkbox"/>	Spokane County Only
	Grant County ST				<input type="checkbox"/>	
	O-2169 STL	Svilar			<input type="checkbox"/>	
	O-2176 STL (t)	Haley			<input type="checkbox"/>	
	E-2170 - E-2175				<input type="checkbox"/>	
	North East WL ST				<input type="checkbox"/>	
	STL				<input type="checkbox"/>	
	E-2162		3		<input type="checkbox"/>	SFD BR-16
	E-2163		3		<input type="checkbox"/>	SFD BR-17
	E-2164		3		<input type="checkbox"/>	A-30
	E-2165		3		<input type="checkbox"/>	BR-414
	E-2166		3		<input type="checkbox"/>	Pend Oreille BR-43
			25			
7. Work Assignments						
<ul style="list-style-type: none"> • Mop up 100ft around structures. • Recon any publicly visible smokes and mitigate to minimize good intent calls for service. • Continue to mop-up containment lines to ensure that threats to the line or any values at risk are mitigated. 						
8. Special Instructions						
9. Communication Summary						
Function	Name	Mode	Frequency			
COMMAND	Colfax Fire	A	RX: 155.4000 Tone 110.9 TX: 158.9250 Tone 97.4			
TACTICAL	VTACH 12	A	RX: 154.4525 Tone 156.7 TX: 154.4525 Tone 156.7			
AIR	DNR A/G 1	A	RX: 159.2700 Tone: 103.5 TX: 159.2700 Tone 103.5			
			See Communication Plan ICS205 for Details			
Prepared by (RESL)		Approved by (PSC)		Date:	Time:	
Fred Knowles		David Winter 		9/12/2020		

DIVISION ASSIGNMENT LIST			1. Branch	2. Division / Group	Charlie																	
3. Incident Name <p style="text-align: center;">Babb/Malden</p>			4. Operational Period Date: 9/13/2020 Time: 0600 - 1800																			
5. Operations Personnel																						
Operations Chief		<i>Rich Elliott 509.201.6280</i>		Division/Group Supervisor																		
Safety Officer		<i>Mark Knokey 509.869.3624</i>		<i>Greg Anderson 509.290.3022</i>																		
6. Resources Assigned this Period																						
RO #	Strike Team/Task Force/Resource	Leader	# People	Contact (phone, radio freq, etc.)	EMT	Remarks																
	South East #2 WL ST				<input type="checkbox"/>																	
	STL	Paul Wit	1	509.780.3256	<input type="checkbox"/>																	
	E-2146		2			CFD BR-81																
	E-2147		4		<input type="checkbox"/>	PFD E-33																
	E-2148		5		<input type="checkbox"/>	WCDF#12 E-1214																
	E-2149		3		<input type="checkbox"/>	WCDF#14 BR-1411																
	E-2150		3		<input type="checkbox"/>	PFD BR-31																
	E-2168		3		<input type="checkbox"/>	Asotin Co. FD #1 BR-62																
	South East #3 WL ST				<input type="checkbox"/>																	
	STL				<input type="checkbox"/>																	
	E-2154		3		<input type="checkbox"/>	WWFD#4 E-3456																
	E-2155		2			FCFD#1 E-2141																
	E-2156		2			FCFD#4 E-2463																
	E-2157		2			CPFD E-3061																
	E-2158		2			CCFD#3 E-314																
	E-2159		1			WWFD#4 WTS2																
	E-2160		3		<input type="checkbox"/>	RFD E-1753																
					<input type="checkbox"/>																	
					<input type="checkbox"/>																	
			36																			
7. Work Assignments																						
<ul style="list-style-type: none"> • Mop up 100ft around structures. • Recon any publicly visible smokes and mitigate to minimize good intent calls for service. • Continue to mop-up containment lines to ensure that threats to the line or any values at risk are mitigated. 																						
<table border="1" style="width:100%; border-collapse: collapse;"> <thead> <tr> <th>Function</th> <th>Name</th> <th>Mode</th> <th>Frequency</th> </tr> </thead> <tbody> <tr> <td>COMMAND</td> <td>North Fire</td> <td>A</td> <td>RX: 154.0925 Tone 203.5 TX: 158.8725 Tone 229.1</td> </tr> <tr> <td>TACTICAL</td> <td>VTAC 14</td> <td>A</td> <td>RX: 159.4725 Tone 156.7 TX: 159.4725 Tone 156.7</td> </tr> <tr> <td>AIR</td> <td>DNR A/G 1</td> <td>A</td> <td>RX: 159.2700 Tone: 103.5 TX: 159.2700 Tone 103.5</td> </tr> </tbody> </table> <p style="text-align: center; font-size: 10pt;">See Communication Plan ICS205 for Details</p>							Function	Name	Mode	Frequency	COMMAND	North Fire	A	RX: 154.0925 Tone 203.5 TX: 158.8725 Tone 229.1	TACTICAL	VTAC 14	A	RX: 159.4725 Tone 156.7 TX: 159.4725 Tone 156.7	AIR	DNR A/G 1	A	RX: 159.2700 Tone: 103.5 TX: 159.2700 Tone 103.5
Function	Name	Mode	Frequency																			
COMMAND	North Fire	A	RX: 154.0925 Tone 203.5 TX: 158.8725 Tone 229.1																			
TACTICAL	VTAC 14	A	RX: 159.4725 Tone 156.7 TX: 159.4725 Tone 156.7																			
AIR	DNR A/G 1	A	RX: 159.2700 Tone: 103.5 TX: 159.2700 Tone 103.5																			
Prepared by (RESL) Fred Knowles		Approved by (PSC) <i>David W. Winter</i> David Winter		Date: 9/12/2020	Time:																	

DIVISION ASSIGNMENT LIST		1. Branch	2. Division / Group		Kilo	
3. Incident Name		4. Operational Period				
Babb/Malden		Date: 9/13/2020		Time: 0600 - 1800		
5. Operations Personnel						
Operations Chief		Rich Elliott 509.201.6280		Division/Group Supervisor		
Safety Officer		Mark Knokey 509.869.3624		Brandon Burton 509.760.0101		
6. Resources Assigned this Period						
RO #	Strike Team/Task Force/Resource	Leader	# People	Contact (phone, radio freq, etc.)	EMT	Remarks
	North East WL ST					
	STL	Wilkins	1	509.370.9803	<input type="checkbox"/>	
	STL (T)	Howell	1	509.339.5260	<input type="checkbox"/>	
	E-2126		2		<input type="checkbox"/>	B-71
	E-2127		3		<input type="checkbox"/>	B-1506
	E-2128		2		<input type="checkbox"/>	B-1326
	E-2130		2		<input type="checkbox"/>	KB1
	E-2144		2		<input type="checkbox"/>	WTS2
C-2	Wyeast Forestry T2		20		<input type="checkbox"/>	
O-2	Firefly FAL MOD		2	509.680.8094	<input type="checkbox"/>	Radiox1
C-2003	Gannett Glacier T2IA		20		<input type="checkbox"/>	
					<input type="checkbox"/>	
E-2	Med Transport	Cheeseman	2	208.869.9423	<input type="checkbox"/>	
			57		<input type="checkbox"/>	
7. Work Assignments						
<ul style="list-style-type: none"> Mop up 100ft around structures. Recon any publicly visible smokes and mitigate to minimize good intent calls for service. Continue to mop-up containment lines to ensure that threats to the line or any values at risk are mitigated. 						
9. Communication Summary						
Function	Name	Mode	Frequency			
COMMAND	North Fire	A	RX: 154.0925 Tone 203.5 TX: 158.8725 Tone 229.1			
TACTICAL	VTAC 14	A	RX: 159.4725 Tone 156.7 TX: 159.4725 Tone 156.7			
AIR	DNR A/G 1	A	RX: 159.2700 Tone: 103.5 TX: 159.2700 Tone 103.5			
See Communication Plan ICS205 for Details						
Prepared by (RESL)		Approved by (PSC)		Date:	Time:	
Fred Knowles		David Winter		9/12/2020		

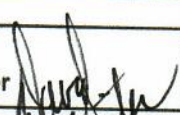

DIVISION ASSIGNMENT LIST			1. Branch		2. Division / Group	
3. Incident Name			4. Operational Period			
Babb/Malden			Date: 9/13/2020		Time: 0600 - 1800	
5. Operations Personnel						
Operations Chief		Rich Elliott 509.201.6280		Division/Group Supervisor		Rusty Bachman 509.492.0061
Safety Officer		Mark Knokey 509.869.3624				
6. Resources Assigned this Period						
RO #	Strike Team/Task Force/Resource	Leader	# People	Contact (phone, radio freq, etc.)	EMT	Remarks
	North East WL ST					
	STL	Gillaspy	1	916.752.8082	<input type="checkbox"/>	
	E-2110		3		<input type="checkbox"/>	
	E-2111		3		<input type="checkbox"/>	
	E-2112		3		<input type="checkbox"/>	
	E-2113	Kimball (TFL)	3	509.863.5133	<input type="checkbox"/>	
	E-2115		1		<input type="checkbox"/>	
	Central WL ST					
	STL	Kiehn	1	206.650.6869		
	STL (T)	Sobol	1			
	E-2134		2			B-91
	E-2135		2		<input type="checkbox"/>	B-41
	E-2136		3		<input type="checkbox"/>	E-3041
	E-2137		2		<input type="checkbox"/>	E-3854
	E-2138		3		<input type="checkbox"/>	E-2366
	E-2139		2		<input type="checkbox"/>	T1-11
	E-2150		3			PFD BR-31
C-1	Tri-Cities Forestry T2	Moralas	20	559.317.2588	<input type="checkbox"/>	
E-2378	Dozer (Goldsmith)		1		<input type="checkbox"/>	
O-2311	EMPF	Garrelts	1			
			55			
7. Work Assignments						
<ul style="list-style-type: none"> Mop up 100ft around structures. Recon any publicly visible smokes and mitigate to minimize good intent calls for service. Continue to mop-up containment lines to ensure that threats to the line or any values at risk are mitigated. 						
8. Special Instructions						
9. Communication Summary						
Function	Name	Mode	Frequency			
COMMAND	North Fire	A	RX: 154.0925 Tone 203.5 TX: 158.8725 Tone 229.1			
TACTICAL	VTAC 11	A	RX: 151.1375 Tone 156.7 TX: 151.1375 Tone 156.7			
AIR	DNR A/G 1	A	RX: 159.2700 Tone: 103.5 TX: 159.2700 Tone 103.5			
See Communication Plan ICS205 for Details						
Prepared by (RESL)			Approved by (PSC)		Date:	Time:
Fred Knowles			David Winter 		9/12/2020	

DIVISION ASSIGNMENT LIST

1. Branch

2. Division / Group

Whiskey

3. Incident Name

Wawawai

4. Operational Period

Date: **9/13/2020**

Time: **0600 - 1800**

5. Operations Personnel

Operations Chief

Rich Elliott 509.201.6280

Division/Group Supervisor

Tom Schoenfelder 509.607.6204

Safety Officer

Mark Knokey 509.869.3624

SOFR

6. Resources Assigned this Period

RO #	Strike Team/Task Force/Resource	Leader	# People	Contact (phone, radio freq, etc.)	EMT	Remarks
O-2310	HEQB	Naccarato	1	208.215.1265	<input type="checkbox"/>	
E-8	Dozer (Price)		2		<input type="checkbox"/>	
C-6	HC2I N. Columbia		20			
	Spokane WL ST				<input type="checkbox"/>	
	STL	Lease	1		<input type="checkbox"/>	
	STL (T)	Smith	1		<input type="checkbox"/>	
	E-2102		2		<input type="checkbox"/>	BR-45
	E-2103		3		<input type="checkbox"/>	Kalispel Eng
	E-2104		2		<input type="checkbox"/>	BR-25
	E-2105		3		<input type="checkbox"/>	Spokane FD Eng
	E-2107		2		<input type="checkbox"/>	S. Pend Orielle WTS2
E-1	Fireline Medics	Hollett	2	304.481.4069	<input type="checkbox"/>	
					<input type="checkbox"/>	
			39			

7. Work Assignments

- Mop up 100ft around structures.
- Recon any publicly visible smokes and mitigate to minimize good intent calls for service.
- Continue to mop-up containment lines to ensure that threats to the line or any values at risk are mitigated.

8. Special Instructions

9. Communication Summary

Function	Name	Mode	Frequency
COMMAND	Colfax Fire	A	RX: 155.4000 Tone 110.9 TX: 158.9250 Tone 97.4
TACTICAL	VTACH 13	A	RX: 158.7375 Tone 156.7 TX: 158.7375 Tone 156.7
AIR	DNR A/G 1	A	RX: 159.2700 Tone: 103.5 TX: 159.2700 Tone 103.5
			See Communication Plan ICS205 for Details

Prepared by (RESL)

Fred Knowles

Approved by (PSC)

David Winter

Date:

9/12/2020

Time:

INCIDENT RADIO COMMUNICATIONS PLAN		1. Incident Name BABB/MALDEN/MANNING/WAWAWAI		2. Date/ Time Prepared 9/12/2020 1345		3. Operational Period Date/Time 9/13/2020	
4. Basic Radio Channel Utilization							
Mode: W=Wideband Analog, N=Narrowband Analog, D=Digital, M=Mixed							
Channel	Function	Frequency	Tone	Mode	Name	Assignment	
1	COMMAND	RX 155.4000	110.9		Colfax Fire	Manning	
		TX 158.9250	97.4				
2	COMMAND	RX 154.0925	203.5		North Fire	Babb/Malden	
		TX 158.8725	229.1				
3	COMMAND	RX 158.8500	173.8		West Fire		
		TX 156.0600	179.9				
4	COMMAND	RX 154.3850	151.4		East Fire	Whiskey	
		TX 150.7750	127.3				
5	COMMAND	RX 159.4200	D627		ST Colfax		
		TX 151.2950	D627				
6	TACTICAL	RX 155.7525	156.7		VCALL 10		
		TX 155.7525	156.7				
7	TACTICAL	RX 151.1375	156.7		VTACH 11	Malden North	
		TX 151.1375	156.7				
8	TACTICAL	RX 154.4525	156.7		VTACH 12	Whiskey	
		TX 154.4525	156.7				
9	TACTICAL	RX 158.7375	156.7		VTACH 13	Manning	
		TX 158.7375	156.7				
10	TACTICAL	RX 159.4725	156.7		VTACH 14	Malden South	
		TX 159.4725	156.7				
11	INTEROP	RX 153.8300			REDNET		
		TX 153.8300					
12	INTEROP	RX 156.1350	203.5		OSCCR		
		TX 156.1350	203.5				
13	AIR TO GROUND	RX 159.2700	103.5		DNR A/G 1	AIR TO GROUND PRIMARY	
		TX 159.2700	103.5				
14	AIR TO GROUND	RX 151.2875	103.5		DNR A/G 2	AIR TO GROUND SECONDARY	
		TX 151.2875	103.5				
15	EMS/SAFETY	RX 155.3400			HEAR	EMS INTEROP/LZ COORD	
		TX 155.3400					
16	AIRGUARD	RX 168.6250			AIRGUARD	EMERGENCY/SAFETY	
		TX 168.6250	110.9				
5. Prepared by (Communications Unit)							
Operations							

SAFETY MESSAGE

Lookouts Communications Escape Routes Safety Zones	Incident: Colfax Complex
	Operational Period: 09/13-14/2020 0600-0600
	10's: Be alert, Keep calm, Think clearly, Act decisively. 18's: Terrain and fuels make escape to safety zones difficult.

Major Hazards & Risks:

- Residences (destroyed, damaged, or threatened)
- Power lines down and damaged
- Roadways: high speed roads to access fire, increased traffic in fire area
- Dehydration
- Steep Terrain: Rolling Material, Slips, Falls
- Animals: Bees, Rattle Snakes, Cattle
- Covid-19: Exposure to self and others.

Concerns:

Travel – Busy public roads. Lights and seatbelts on. Keep windshields clear and wipers in good shape. Watch speeds. Safe travels home for our surge resources.

Hydration – Maintain and improve as you are able. Both on and off shift.

Public interaction: Many of the local residents are in various states of the grieving process.

Pine City Grain Elevator – This is an exclusion zone due to structural damage to the standing elevators.

Covid-19 –Limit exposure by maintaining social distance, wear a face covering, wash your hands, and perform daily wellness checks. Practice proper hygiene and use hand sanitizer frequently. Document daily check on your crew time report.

Identify Safety Zones and Escape Routes & confirm LCES is in place. Be sure all personnel have been briefed. Check communications at your assignment location.

Safety Officers Mark Knokey, Brenda Rodgers, and Bonnie Rogers(T)

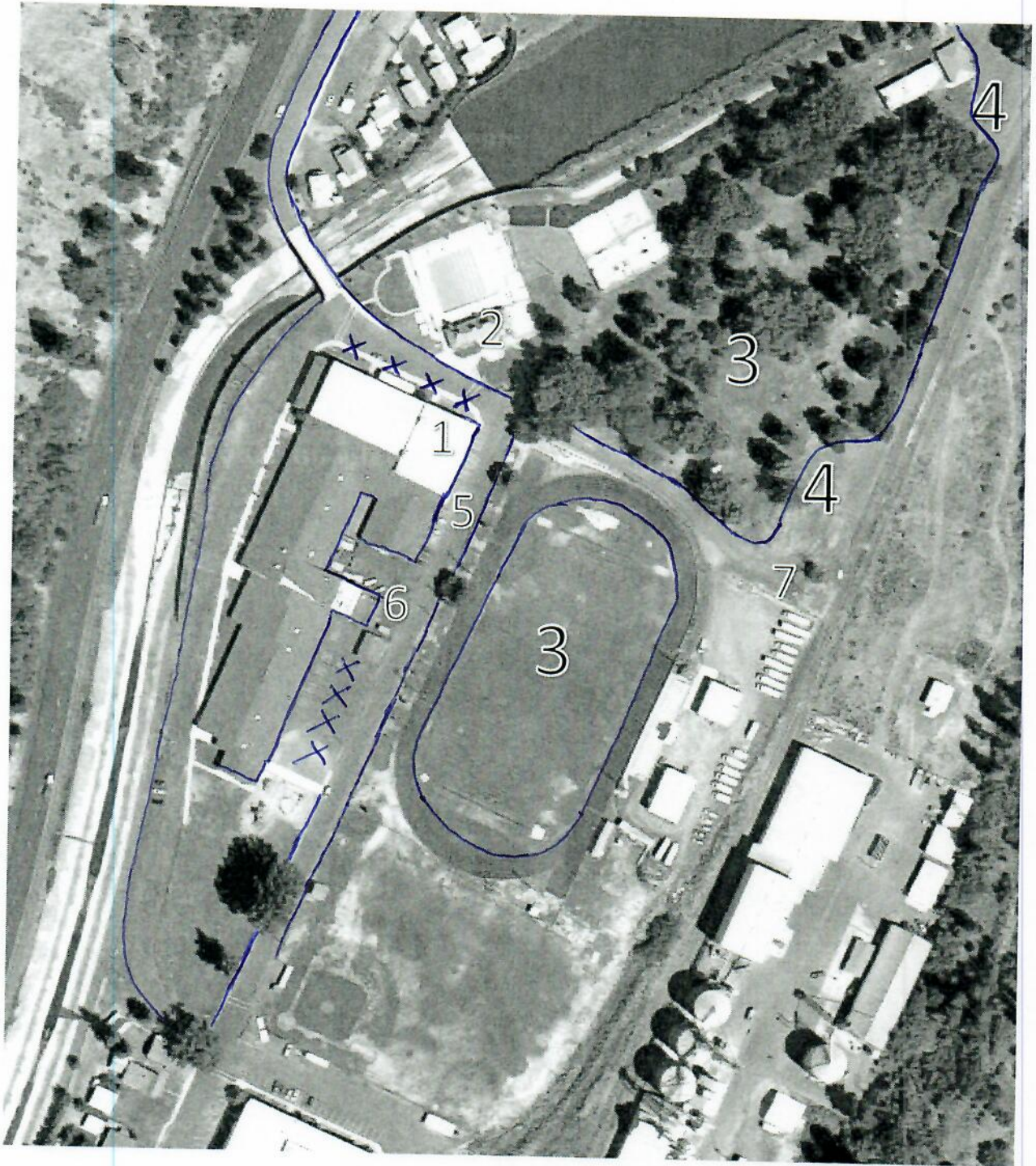

- 1 – ICP / Check in
- 2 – Showers
- 3 – Camping
- 4 – Parking

- 5 – Overhead Parking
- 6 – Medical
- 7 – Dumpster
- X – No Parking

09/13/2020

TENTATIVE RELEASE

COLFAX COMPLEX US-WA-WFS-000114

EQUIPMENT

E-2121	1515	(ENG1)	BENTON CO FD4 E1411
E-2119	1530	(ENG1)	BENTON CO FD 1 E-1113
E-2123	1545	(WTS2)	COLLEGE PLACE FD T-3021
E-2159	1600	(WTS2)	WALLA WALLA FD4 WT-3423
E-2118	1615	(ENG1)	WALLA WALLA FD E-3912
E-2154	1615	(ENG5)	WALLA WALLA FD4 E-3456
E-2155	1630	(ENG4)	FRANKLIN CO FD1 E-2142
E-2156	1645	(ENG6)	FRANKLIN CO FD4 E-2463
E-2160	1700	(ENG5)	RICHLAND FD
E-2157	1715	(ENG6)	COLLEGE PLACE FD E-3061
E-1	1800	(AMBU)	FIRELINE MEDICS
E-2158	1800	(ENG6)	COLUMBIA CO FD3 E-314
E-2166	1815	(ENG3)	PEND OREILLE FD4
E-2165	1830	(ENG6)	SPOKANE FD#4
E-2164	1845	(ENG3)	SPOKANE CO. FD #3
E-2163	1900	(ENG5)	SPOKANE FD
E-2162	1915	(ENG5)	SPOKANE FD
E-2168	1930	(ENG5)	ASOTIN CO. FD1
E-2146	1945	(ENG6)	CLARKSTON FD B-81
E-2147	2000	(ENG1)	PULLMAN FD E-32
E-2149	2030	(ENG6)	WHITMAN CO. FD14 B-1411
E-2148	2045	(ENG3)	WHITMAN CO FD12 E-1214

OVERHEAD

O-2	0700	(FMOD)	FIREFLY FMOD
O-2315	1500	(EQTR)	BRADLEY, SLITA

09/13/2020

TENTATIVE RELEASE

COLFAX COMPLEX US-WA-WFS-000114

O-2329	1500	(SOFR)	ROGERS, BONNIE
O-2117	1500	(STEN)	STUBBLEFIELD, TODD
O-2328	1530	(SOFR)	ROGERS, BRENDA

CREW TIME REPORT

(1) CREW NAME Sumo Fire District			(2) CREW NUMBER E-2145			
(3) OFFICE RESPONSIBLE FOR FIRE WSP Mobilization		(4) FIRE NAME TITAN		(5) FIRE NUMBER WA-WFS-9888		
(6)	(7)	(8)	DATE 8/16/2018		DATE	
RE-MARKS NO.	NAME OF EMPLOYEE	CLASSIFICATION	MILITARY TIME		MILITARY TIME	
			ON	OFF	ON	OFF
1	JOE CAPTAIN	ENGB	600	630		
1	MARY FIREFIGHTER	FF1	600	630		
1	WAYNE NOZZLEMAN	FF2	600	630		
2	JOE CAPTAIN	ENGB	630	1200		
2	MARY FIREFIGHTER	FF1	630	1200		
2	WAYNE NOZZLEMAN	FF2	630	1200		
3	JOE CAPTAIN	ENGB	1200	1300		
3	MARY FIREFIGHTER	FF1	1200	1300		
3	WAYNE NOZZLEMAN	FF2	1200	1300		
(11) REMARKS						
1- Demob						
2- Travel (calculated mileage of 45 mph)						
3- Truck Rehab						
3						
COVID check completed						
(12) OFFICER-IN-CHARGE (Signature)				(13) TITLE (Officer-in-Charge)		
(14) NAME (Person Filing to Emergency Time Report)					(15) DATE	

Have your travel ticket filled and ready to be signed before arriving at Finance. Travel times are posted outside of finance. Each segment must be shown. Allow 45 minutes for demobe, designated travel time and 1 hour rehab. Command vehicles do not get rehab.

Surge resources will need to pickup a demobe slip and have it signed by Logistics before coming to Finance. (These are the resources that arrived on Saturday)

HR Message

1. Incident Name

Babb/Malden/Manning/Wawawai

2. Date Prepared

9/12/2020

3. Time Prepared

2130

You hear everyone talk about **LCES** and it is no different in Human Resources. In human resources we too have LCES.

L – Look out - for each other sometimes we get our head down and don't pay attention to what is going on around us.

C – Communicate - with each other to assure that little issues are resolved while they are small.

E – Evaluate - the situation and react appropriately. Over reaction usually means that there is more to the situation than you know.

S – Solutions – be proactive in coming up with solutions to the problems as they arise.



9. Prepared by (Name and Position)



Colfax Complex

IC- Bob Gear

Sep 10, 2020

IMT Fire Information Number – 509 761 4717

<p style="text-align: center;"><u>PIO-t Sydney McBride</u></p> <p>Phone: 509 761-4717 Email: sewapio3@gmail.com</p> <p>Facebook: Southeast Washington Interagency Incident Management Team</p>	<p style="text-align: center;"><u>IMT INFORMATION LINE</u></p> <p style="text-align: center;"><u>509-761 4717</u></p> <p style="text-align: center;"><u>FACEBOOK</u> <u>@sewaimt</u></p>
--	--

**We are requesting pictures of fire line activity.
Please identify people and agencies so they can get credit.**

**Before posting pictures to your own accounts:
When you are taking pictures please make sure that the following things are in place:**

**If you are near the fire line, ALL PPE must be worn. Gloves, hats, etc.
Remember your COVID Face cover if you are not on the fire line.**

Please wear your COVID mask/ face cover, any time you are in camp and around other people.

Please email pictures or you can text to my number 509.761.4717

A succession of lodging places were constructed including the Malden Hotel and the Empire Hotel. A newspaper, the Malden Register, was founded. At its height Malden had multiple grocery stores, a hardware store, restaurants and saloons. Many of the residents worked at the CM & St. P roundhouse, which in 1909 boasted “the largest turntable in the world.”

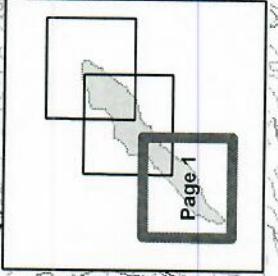
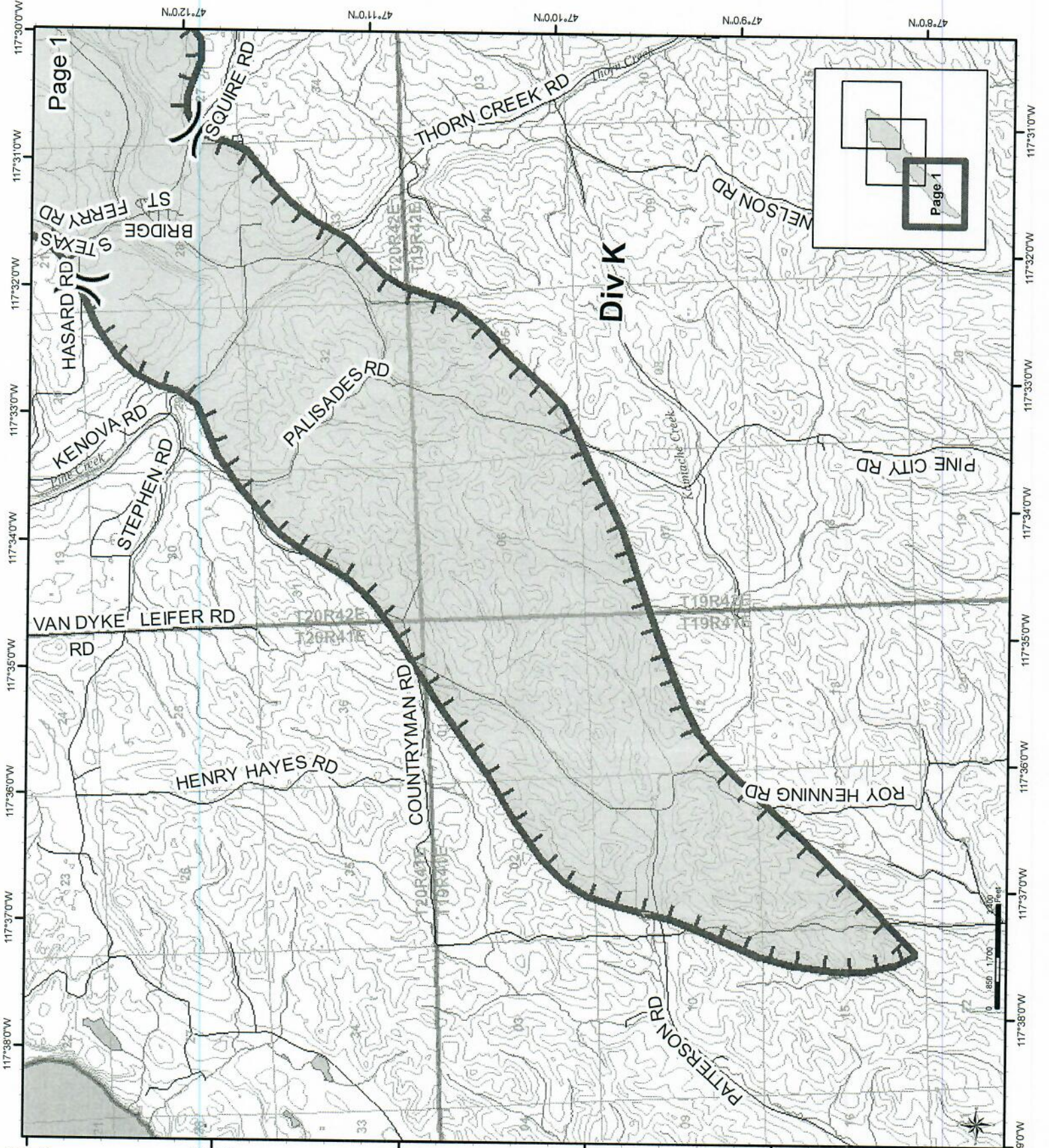

Babb-Malden
 WA-NES-02151
 IAP Map
 September 13, 2020
 Day Shift
 Perimeter as of: 09/09/20 @ 2000
 Approx. Acres: 15,266

- Wildfire Daily Fire Perimeter
- Uncontrolled Fire Edge
- Division Break
- Roads
- Lakes
- Streams
- 40ft contours
- Townships
- Sections



Drawn: North American 1983 NAD83

Babb-Malden
 WA-NES-02151
 IAP Map
 September 13, 2020
 Day Shift
 Perimeter as of: 09/09/20 @ 2000g
 Approx. Acres: 15,266

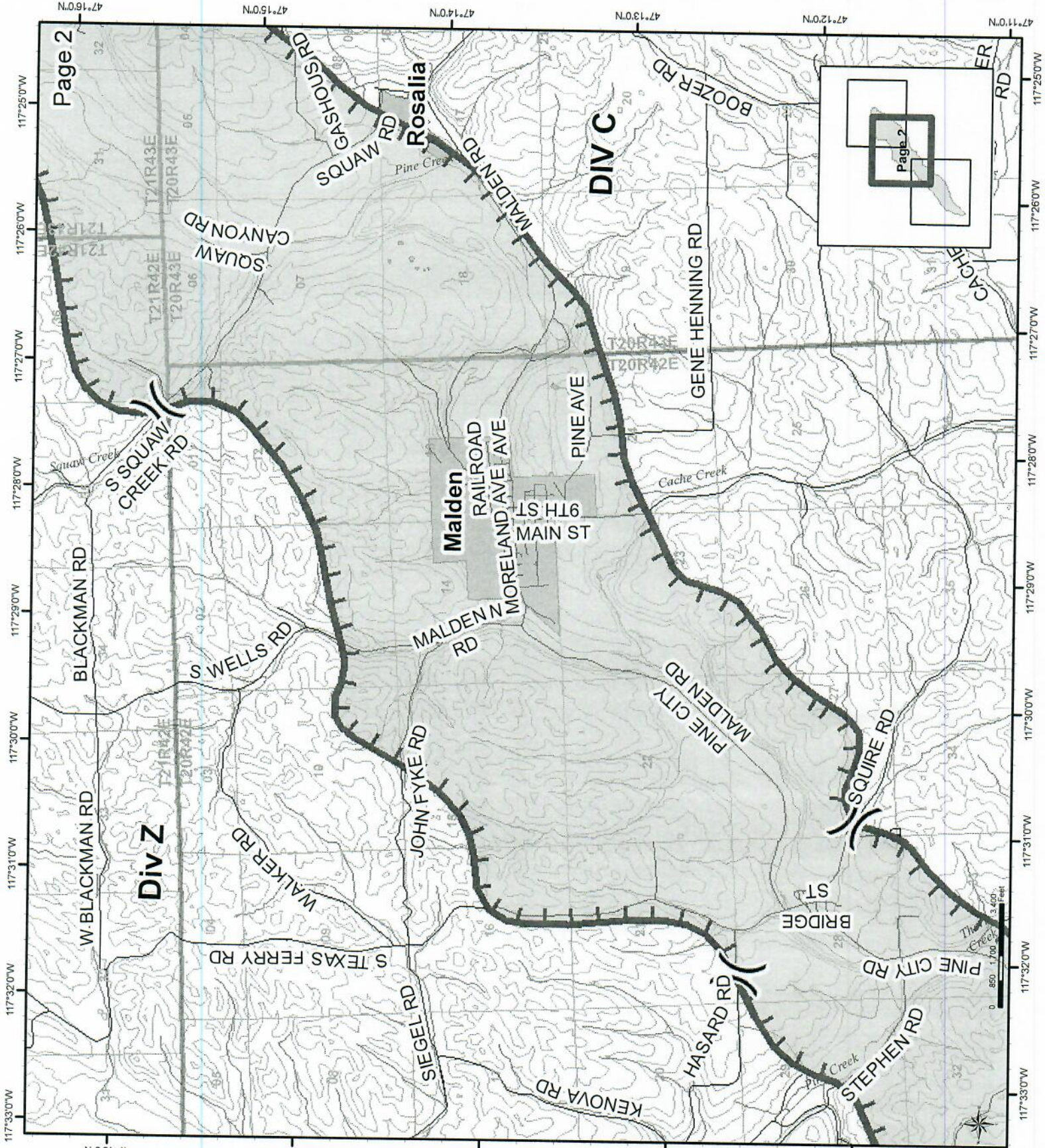

- Wildfire Daily Fire Perimeter
- Uncontrolled Fire Edge
- Division Break
- Roads
- Municipalities
- Lakes
- Streams
- 40ft contours
- Townships
- Sections

Drawn: NRP American GIS/MapEN

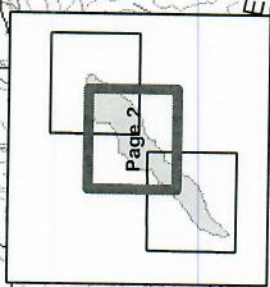

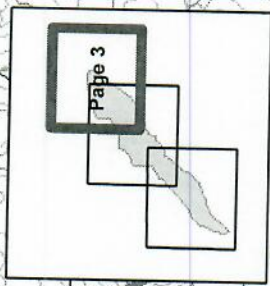
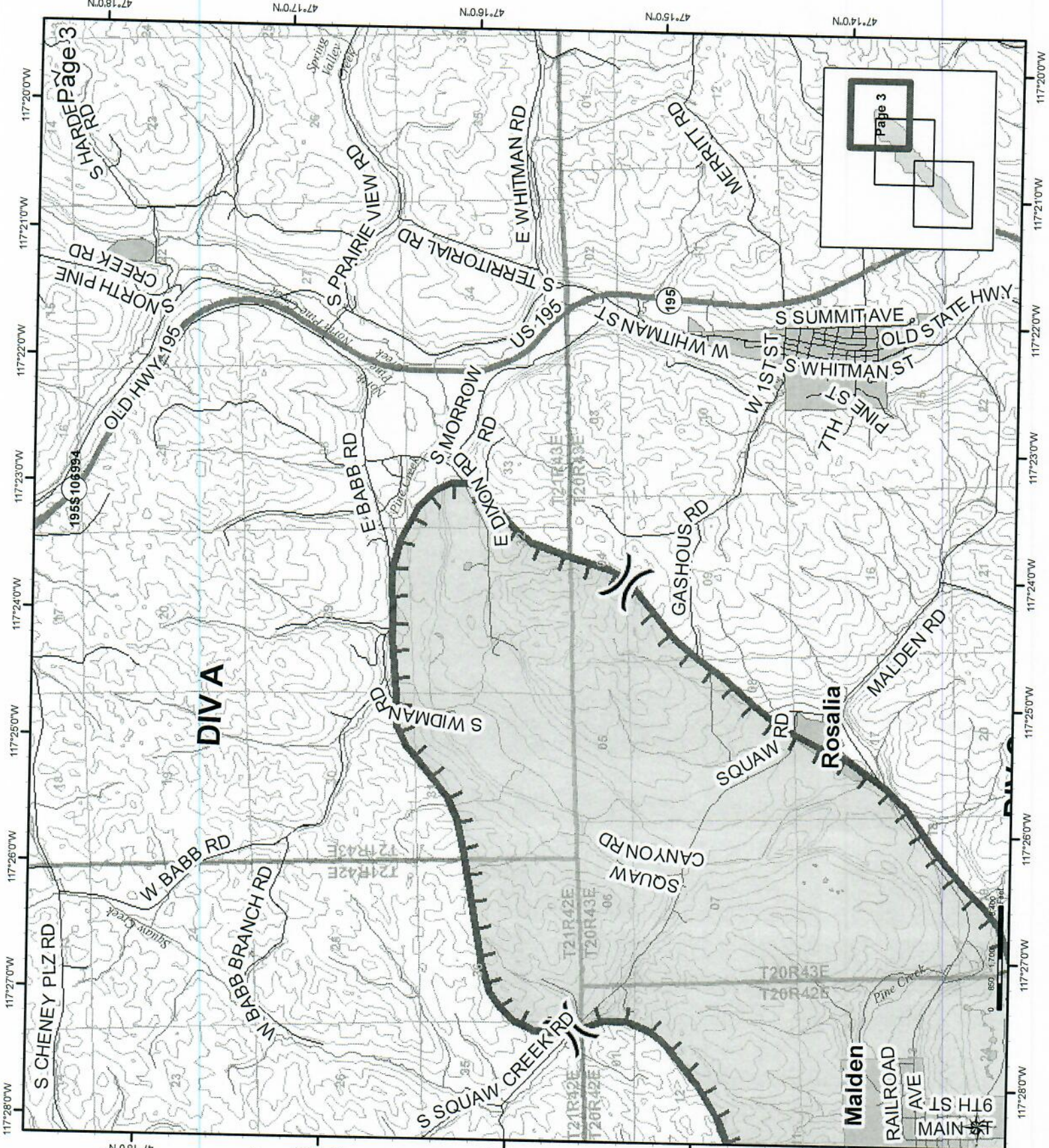

Babb-Malden
 WA-NES-02151
 IAP Map
 September 13, 2020
 Day Shift
 Perimeter as of: 09/09/20 @ 2000.
 Approx. Acres: 15,266

- Wildfire Daily Fire Perimeter
- Uncontrolled Fire Edge
- Division Break
- Highways
- Roads
- Municipalities
- Lakes
- Streams
- 40ft contours
- Townships
- Sections



Medical Plan (ICS 206)	1. Incident Name	2. Operational Period:	Date From/To:	9/13/2020
	Babb/Malden/Manning/Wawawai		Time From/To:	0600-0600

3. Medical Aid Stations:

Name	Location	Contact Number(s)/Frequency	Paramedics on Site?
ICP / Only staffed early AM/PM	Jennings Elementary	Mark Knokey	<input checked="" type="checkbox"/> Yes <input type="checkbox"/> No
			<input type="checkbox"/> Yes <input type="checkbox"/> No
			<input type="checkbox"/> Yes <input type="checkbox"/> No

4. Transportation (indicate air or ground):

Name	Location	Contact Number(s)/Frequency	Level of Service
Colfax Ambulance (ground)	400 N. Mill St-Colfax	911	<input type="checkbox"/> ALS <input checked="" type="checkbox"/> BLS
Rosalia (ground)	607 S Whitman Av-Rosalia	911	<input type="checkbox"/> ALS <input checked="" type="checkbox"/> BLS
Garfield (ground)	113 N 3rd St.-Garfield	911	<input type="checkbox"/> ALS <input checked="" type="checkbox"/> BLS
LaCrosse (ground)	107 S. Main Av-Lacrosse	911	<input type="checkbox"/> ALS <input checked="" type="checkbox"/> BLS
Pullman Fire (ground)	620 S. Grand Av.-Pullman	911	<input checked="" type="checkbox"/> ALS <input type="checkbox"/> BLS
Lifeflight (air)	(800) 232.0911	911	<input checked="" type="checkbox"/> ALS <input type="checkbox"/> BLS
Spokane Co. Sheriff Rescue 3	Air transport w/hoist	911 / 509.532.8900	ALS

5. Hospitals:

Hospital Name	Address Latitude/Longitude	Contact Number(s)/Frequency	Travel Time		Trauma Center	Burn Center	Helipad
			Air	Ground			
Whitman Community	1200 W Fairview St #9579, Colfax, WA 99111	509 397-3435			<input checked="" type="checkbox"/> Yes Level: V	<input type="checkbox"/> Yes <input type="checkbox"/> No	<input checked="" type="checkbox"/> Yes <input type="checkbox"/> No
Pullman Regional	835 SE Bishop Blvd, Pullman, WA 99163	509 332-2541			<input checked="" type="checkbox"/> Yes Level: IV	<input type="checkbox"/> Yes <input type="checkbox"/> No	<input checked="" type="checkbox"/> Yes <input type="checkbox"/> No
Gritman Medical Center	700 S Main St, Moscow, ID 83843	208 882-4511			<input type="checkbox"/> Yes Level:	<input type="checkbox"/> Yes <input type="checkbox"/> No	<input checked="" type="checkbox"/> Yes <input type="checkbox"/> No
Sacred Heart Med Center	101 W 8th Ave, Spokane, WA 99204	509.474-3131			<input checked="" type="checkbox"/> Yes Level: II	<input checked="" type="checkbox"/> Yes <input type="checkbox"/> No	<input checked="" type="checkbox"/> Yes <input type="checkbox"/> No
Deaconess Medical Center	800 W 5th Ave, Spokane, WA 99204	509 458-5500			<input checked="" type="checkbox"/> Yes Level: III	<input type="checkbox"/> Yes <input type="checkbox"/> No	<input checked="" type="checkbox"/> Yes <input type="checkbox"/> No

6. Special Medical Emergency Procedures:

Identify crew EMTs on the line for each Division prior to engaging. In case of urgent situation, notify your supervisor and **follow the MEDICAL INCIDENT REPORT procedure on pages 118-119 in the 2018 IRPG.** Notify operations of needs and location on command channel. Operations will notify WHITCOM and base camp. Minimize radio traffic and maintain situational awareness.

Check box if aviation assets are utilized for rescue. If assets are used, coordinate with Air Operations.

7. Prepared by (Medical Unit Leader):	Name:	Signature:
8. Approved by (Safety Officer):	Name:	Signature:

MEDICAL PLAN (ICS 206 WF)

Controlled Unclassified Information//Basic

Medical Incident Report

FOR A NON-EMERGENCY INCIDENT, WORK THROUGH CHAIN OF COMMAND TO REPORT AND TRANSPORT INJURED PERSONNEL AS NECESSARY.

FOR A MEDICAL EMERGENCY: IDENTIFY ON SCENE INCIDENT COMMANDER BY NAME AND POSITION AND ANNOUNCE "MEDICAL EMERGENCY" TO INITIATE RESPONSE FROM IMT COMMUNICATIONS/DISPATCH.

Use the following items to communicate situation to communications/dispatch.

- 1. CONTACT COMMUNICATIONS / DISPATCH** (Verify correct frequency prior to starting report)
Ex: "Communications, Div. Alpha. Stand-by for Emergency Traffic."
- 2. INCIDENT STATUS:** Provide incident summary (including number of patients) and command structure.
Ex: "Communications, I have a Red priority patient, unconscious, struck by a falling tree. Requesting air ambulance to Forest Road 1 at (Lat./Long.) This will be the Trout Meadow Medical, IC is TFLD Jones. EMT Smith is providing medical care."

Severity of Emergency / Transport Priority	<input type="checkbox"/> RED / PRIORITY 1 Life or limb threatening injury or illness. Evacuation need is IMMEDIATE Ex: Unconscious, difficulty breathing, bleeding severely, 2 ^o - 3 ^o burns more than 4 palm sizes, heat stroke, disoriented.	
	<input type="checkbox"/> YELLOW / PRIORITY 2 Serious Injury or illness. Evacuation may be DELAYED if necessary. Ex: Significant trauma, unable to walk, 2 ^o - 3 ^o burns not more than 1-3 palm sizes.	
	<input type="checkbox"/> GREEN / PRIORITY 3 Minor Injury or illness. Non-Emergency transport Ex: Sprains, strains, minor heat-related illness.	
Nature of Injury or Illness & Mechanism of Injury		Brief Summary of Injury or Illness (Ex: Unconscious, Struck by Falling Tree)
Transport Request		Air Ambulance / Short Haul/Hoist Ground Ambulance / Other
Patient Location		Descriptive Location & Lat. / Long. (WGS84)
Incident Name		Geographic Name + "Medical" (Ex: Trout Meadow Medical)
On-Scene Incident Commander		Name of on-scene IC of Incident within an Incident (Ex: TFLD Jones)
Patient Care		Name of Care Provider (Ex: EMT Smith)

3. INITIAL PATIENT ASSESSMENT: Complete this section for each patient as applicable (start with the most severe patient)

Patient Assessment: See IRPG page 106

Treatment:

4. TRANSPORT PLAN:

Evacuation Location (if different): (Descriptive Location (drop point, intersection, etc.) or Lat. / Long.) Patient's ETA to Evacuation Location:

Helispot / Extraction Site Size and Hazards:

5. ADDITIONAL RESOURCES / EQUIPMENT NEEDS:

Example: Paramedic/EMT, Crews, Immobilization Devices, AED, Oxygen, Trauma Bag, IV/Fluid(s), Splints, Rope rescue, Wheeled litter, HAZMAT, Extrication

6. COMMUNICATIONS: Identify State Air/Ground EMS Frequencies and Hospital Contacts as applicable

Function	Channel Name/Number	Receive (RX)	Tone/NAC *	Transmit (TX)	Tone/NAC *
COMMAND					
AIR-TO-GRND					
TACTICAL					

7. CONTINGENCY: Considerations: If primary options fail, what actions can be implemented in conjunction with primary evacuation method? Be thinking ahead.

8. ADDITIONAL INFORMATION: Updates/Changes, etc.

REMEMBER: Confirm ETA's of resources ordered. Act according to your level of training. Be Alert. Keep Calm. Think Clearly. Act Decisively.