Evans Canyon

WA-SES-000565
09/04/2020 Day Shift
Approx. 69,933 ac

Perimeter as of 09/03/2020 @ 2230
Datum: North American 1983 HARN

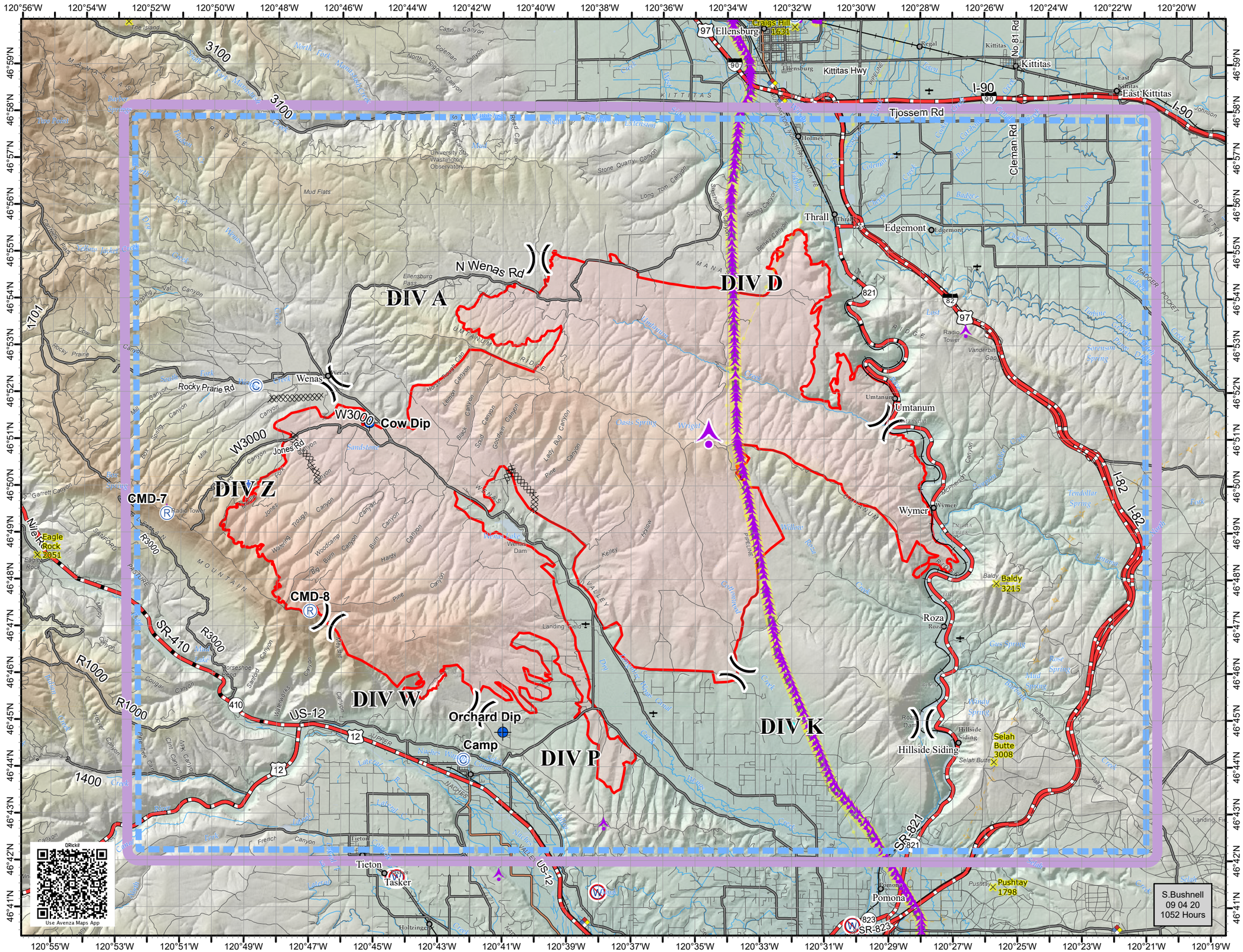

Declination 15.1° E

0 0.250.5 1 1.5 2 2.5
Nautical Miles
1:140,000

- TFR 0/5082 (8,000 MSL)
- Aerial Hazard
- Camp
- Dip Site
- Helispot
- ICP
- Repeater
- Division Break
- Aerial Hazard
- No Dip Site
- Contaminated Site
- Utility
- Pipeline
- Utility Line
- Substation

Label	Lat DDM	Long DDM
BBQ Flats Spike	46° 52.14000000' N	120° 48.67699998' W
H 250	46° 50.02800000' N	120° 48.90600000' W
Orchard Dip	46° 44.76400002' N	120° 40.96999998' W
Cow Dip	46° 51.35599998' N	120° 45.14400000' W

Datum: North American 1983 HARN