

IAP
Greenhouse
WA-COA-200093
07/27/20 and 24hrs
 5,146 acres at 07/26/20 @ 2112

Scale: 1:24,000
 Page 1 of 2

Miles
 0 0.13 0.25 0.5

- Drop Point
- Helispot
- Ⓜ Water Source
-) (Division Break
- ┌ Uncontrolled Fire Edge
- ▬ Contained Line
- ⊗ Completed Dozer Line
- ▭ Wildfire Daily Fire Perimeter
- ⊙ Site Structure Address Points
- US Highway / State Highway
- ▬ BIA
- ▬ County
- ▬ City
- ▬ Driveable
- ▬ Not Driveable / Unknown
- ▭ Lakes
- ▬ Streams

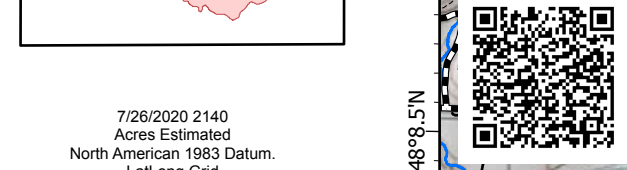
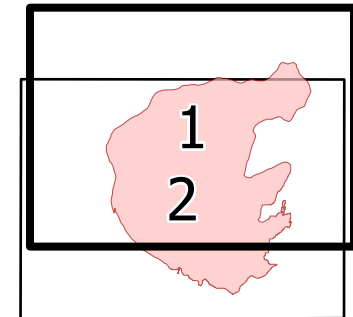

7/26/2020 2140
 Acres Estimated
 North American 1983 Datum.
 LatLong Grid

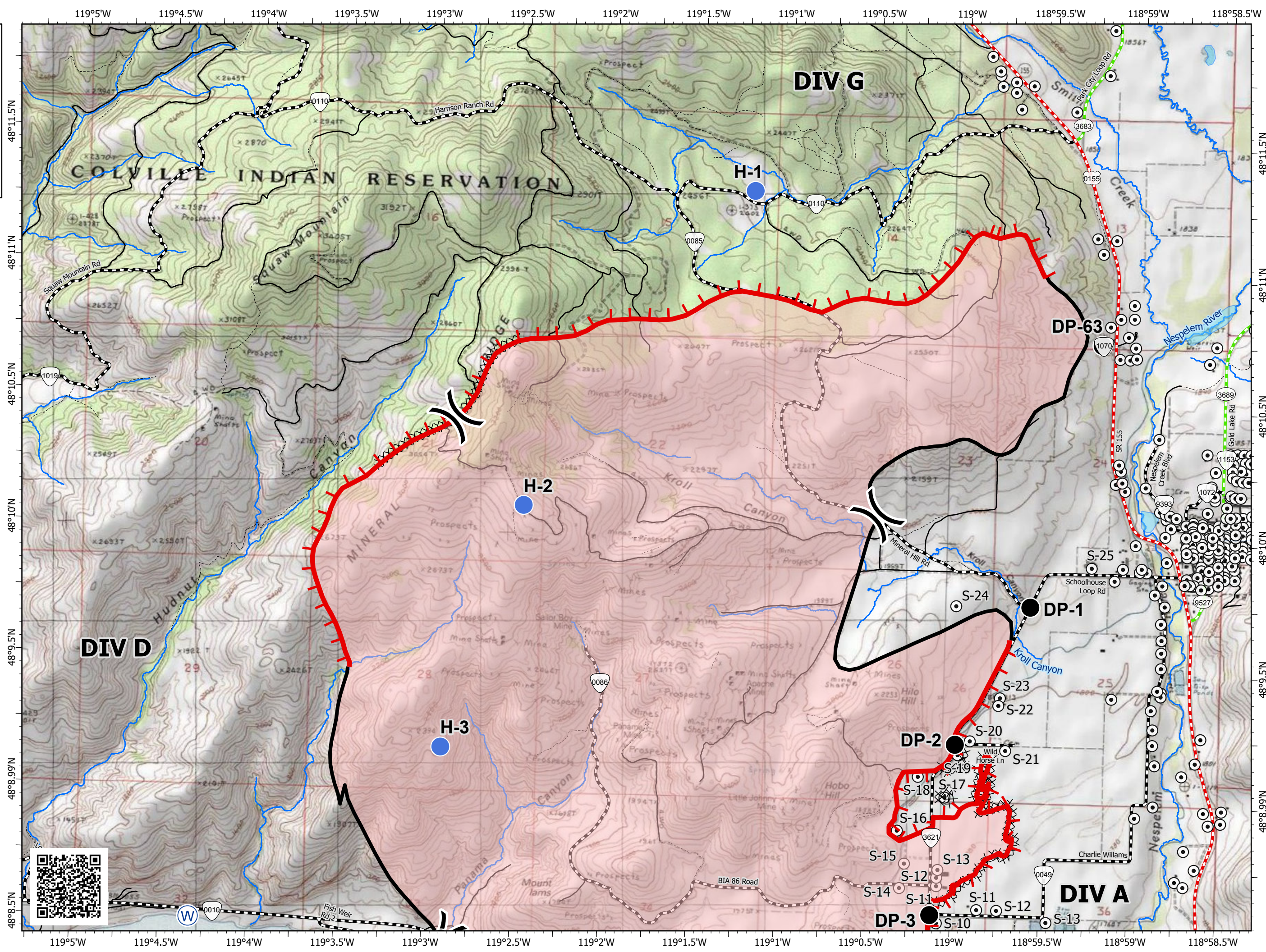

119°5'W 119°4.5'W 119°4'W 119°3.5'W 119°3'W 119°2.5'W 119°2'W 119°1.5'W 119°1'W 119°0.5'W 119°W 118°59.5'W 118°59'W 118°58.5'W

48°11.5'N 48°11'N 48°10.5'N 48°10'N 48°9.5'N 48°9'N 48°8.99'N 48°8.99'N

IAP
Greenhouse
WA-COA-200093
07/27/20 and 24hrs
 5,146 acres at 07/26/20 @ 2112

Scale: 1:24,000
 Page 2 of 2

Miles
 0 0.13 0.25 0.5

- Drop Point
- Helispot
- Ⓜ Water Source
-) (Division Break
- ┌ Uncontrolled Fire Edge
- Contained Line
- ⊗ Completed Dozer Line
- H Completed Hand Line
- ▭ Wildfire Daily Fire Perimeter
- ⊙ Site Structure Address Points
- US Highway / State Highway
- BIA
- County
- City
- Driveable
- ⋯ Not Driveable / Unknown
- ▭ Lakes
- Streams

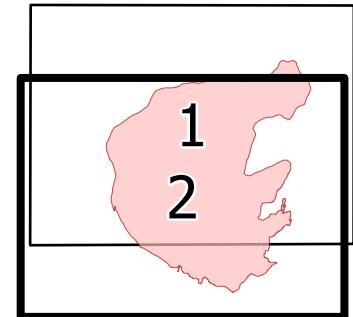

7/26/2020 2141
 Acres Estimated
 North American 1983 Datum.
 Lat/Long Grid

