

INCIDENT ACTION PLAN

---

# PEARL HILL FIRE

---

WA-WFS-000594

**Tuesday, September 8, 2020**

**0600-1800 Operational Period**

WA-WFS-000112  
CTW-221  
PN NJ9D 1502



<b>Incident Objectives</b>	1. Incident Name <b>Pearl Hill</b>	2. Date Prepared <b>9/7/2020</b>	3. Time Prepared <b>1600</b>
4. Operational Period (Date and Time) <b>9/8/2020 0600-1800</b>			
5. General Control Objectives for the Incident (include Alternatives)			
<p>Provide for the safety of firefighters and the public through applying appropriate risk mitigation in all actions while fighting fire aggressively by applying the 10 and 18, LCES and risk management process.</p> <p>Engage and take suppression actions to limit burned acreage growth and protecting structures. Maintain the fire South of the Columbia River, East of McNeil Canyon and Hwy 172, North of Hwy 2, and West of Hwy 17.</p> <p>Maintain best management practices to limit the spread and exposure of the COVID-19 virus within the crew, on the line, in camp or to the surrounding community.</p> <p>Act in a positive and professional manner to foster good relationships with public, landowners, stakeholders, and agencies. Provide timely and accurate information as it becomes available.</p> <p>Maximize opportunities for cost savings without jeopardizing public or firefighter safety.</p> <p>Maintain awareness of firefighting impact on the landscape, including areas of eco-systems or habitat, minimize and report damage in areas that may be affected and implement tactics</p>			
6. Weather Forecast for Operational Period			
See attached weather forecast.			
7. General Safety Message			
<ul style="list-style-type: none"> <li>• Provide for firefighter and public safety at all times.</li> <li>• Monitor compliance of 10 and 18 by all incident personnel.</li> <li>• Adhere to 2:1 work/rest ratio for all fire line personnel.</li> <li>• Aviation safety is high priority. Assess the risk against the benefit of the mission.</li> <li>• Ensure all assigned personnel understand emergency medical reporting &amp; transport procedures including locations of nearest emergency responders &amp; facilities.</li> </ul>			
8. Attachments (check if attached)			
<input checked="" type="checkbox"/> Organization List (ICS 203) <input checked="" type="checkbox"/> Assignment List (ICS 204) <input type="checkbox"/> Air Operations (ICS 220) <input checked="" type="checkbox"/> Weather <input checked="" type="checkbox"/> Communication Plan (ICS 205) <input type="checkbox"/> HR Message <input checked="" type="checkbox"/> Safety Message <input checked="" type="checkbox"/> Medical Plan (ICS 206) <input checked="" type="checkbox"/> Incident Maps			
ICS-202	9. Prepared by (PSC) <b>Ryan Scharnhorst</b>	10. Approved by (IC)	

<b>ORGANIZATION ASSIGNMENT LIST</b>			
1. Incident Name <b>Pearl Hill</b>		<b>9. OPERATIONS SECTION</b>	
2. Date 9/7/2020	3. Time 12:07:00 AM	Chief	Chris Hutsell 509-750-6858
4. Operational Period 9/8/2020 0600-1800		Branch - North	DJ Goldsmith 509-951-8755
<b>5. INCIDENT COMMANDER &amp; STAFF</b>		Branch - South	Jason Scott 208-818-1106
Incident Commander	Leonard Johnson 360-581-9672	<b>a. North Branch - Division A</b>	
Incident Commaner		Division Supervisor	Spencer Slyfield 509-899-9000
Safety Officer	Brenda Rodgers 509-578-9318	Deputy	
Line Safety		<b>b. North Branch - Division B</b>	
Information Officer	Ben Shearer 509-492-1461	Division Supervisor	(unstaffed)
Liasion Officer		Deputy	
		<b>c. North Branch - Division C</b>	
<b>6. AGENCY REPRESENTATIVE</b>		Division Supervisor	Tom Steichen 509-679-8601
<b>Agency</b>	<b>Name</b>	Deputy	
Douglas FD3		<b>d. North Branch - Division Y</b>	
Douglas FD5		Division Supervisor	Andrew Schaffran 360-507-6343
BLM - SPD		Deputy	
Douglas/Oakanogan 15		<b>e. North Branch - Division Z</b>	
WSP	Esther Hernandez	Division Supervisor	Adam Hardgrove 509-460-9316
		Deputy	
<b>7. PLANNING SECTION</b>		<b>e. South Branch - Division D</b>	
Chief	Ryan Scharnhorst 509-432-1016	Division Supervisor	Bobby Horst
Deputy		Deputy	
Status Check-In	Jennifer Norton 509-952-1426	<b>e. South Branch - Division G</b>	
Resource Unit		Division Supervisor	Command 13
Documentation Unit		Deputy	
Demobilization Unit		<b>e. South Branch - Division F</b>	
Human Resources		Division Supervisor	Scott Clemenson 509-999-3574
Technical Specialist (Name/Specialty)		Deputy	
		<b>d. Air Operations</b>	
		Air Ops Branch Director	
		Air Attack Supervisor	
<b>8. LOGISTICS SECTION</b>		<b>10. FINANCE SECTION</b>	
Chief	Josh Ambrose 360-310-0401	Chief	Laurette Gaylord 509-607-6106
Deputy		Deputy	Kenya Bugner 509-607-1851
Base Camp	Cole Massey 509-876-7974	PTRC	Lisa Edtvedt 360-333-5769
Facilities Unit		<b>11. CONTACTS / OTHER INFORMATION</b>	
Ground Support Unit	Kenny Williams 509-521-9681	CWICC	509.884.3473 fax 509.884.3549
Communications Unit		CWICC Expanded	509-415-3327
RADO	Nicklaus Falley 360-280-1091		
Medical Unit			
Food Unit		Prepared by (Resource Unit Leader)	

<b>DIVISION ASSIGNMENT LIST</b>			1. Branch	<b>North</b>		2. Division / Group	<b>A</b>
3. Incident Name <b>Pearl Hill</b>			4. Operational Period Date: <b>9/8/2020</b> Time: <b>0600-1800</b>				
<b>5. Operations Personnel</b>							
Operations Chief		<i>Chris Hutsell 509-750-6858</i>		Branch Director		<i>DJ Goldsmith 509-951-8755</i>	
Safety Officer		<i>Brenda Rodgers 509-578-9318</i>		Division Supervisor		<i>Spencer Slyfield 509-899-9000</i>	
<b>6. Resources Assigned this Period</b>							
RO #	Strike Team/Task Force/Resource	Leader	# People	Contact (phone, radio freq, etc.)	EMT	Remarks	
O-2109	STL	Hots	1	360-913-0351	<input type="checkbox"/>	Sno 22	
					<input type="checkbox"/>		
					<input type="checkbox"/>		
					<input type="checkbox"/>		
					<input type="checkbox"/>		
					<input type="checkbox"/>		
					<input type="checkbox"/>		
E-2110	ENG T3		2		<input type="checkbox"/>	Sno 22 - BR 68	
E-2111	ENG T6		2		<input type="checkbox"/>	Sno 22 - BR68A	
E-2112	ENG T6		2		<input type="checkbox"/>	Island 1 -	
E-2113	ENG T6		2		<input type="checkbox"/>	So. Snohomish - BR21	
E-2114	ENG T6		2		<input type="checkbox"/>	Sno 7 - BR81	
E-2115	WT T2		1		<input type="checkbox"/>	Sno 15 - T60	
					<input type="checkbox"/>		
					<input type="checkbox"/>		
					<input type="checkbox"/>		
					<input type="checkbox"/>		
					<input type="checkbox"/>		
					<input type="checkbox"/>		
			12		<input type="checkbox"/>		
<p>Task- Secure fires edge along river and dam, ensuring all substation infrastructure remains in tact.          Purpose- Keep all critical infrastructure in service to community          End State- Fire line secure with limited impact to infrastructure</p>							
<b>8. Special Instructions</b>							
<p>Use caution in and around structures maintaining SA for Hazmat, downed lines and other structural hazards          Follow PNWCG recommendations for COVID-19 Pandemic.</p>							
<b>9. Communication Summary</b>							
Function	Name	Mode	Frequency				
COMMAND 1	CO FIRE 2	N	RX: 155.6850 Tone: 107.2 TX: 153.9500 Tone: DO51				
COMMAND 2	MOSES STOOL	N	RX: 169.6750 Tone: 100.0 TX: 164.0875 Tone: 123.0				
COMMAND 3	GOAT	N	RX: 159.0675 Tone: 110.9 TX: 153.8000 Tone: 100.0				
TACTICAL	SOA	N	RX: 167.7550 Tone: 0.0 TX: 167.7550 Tone: 0.0				
AIR TO GROUND	A/G 40	N	RX: 167.4500 Tone: 0.0 TX: 167.4500 Tone: 0.0				
See Communication Plan ICS205 for Details							
Prepared by (RESL)		Approved by (PSC) <b>Ryan Scharnhorst</b>			Date: <b>7/27/2020</b>	Time: <b>2300</b>	

<b>DIVISION ASSIGNMENT LIST</b>			1. Branch <b>North</b>	2. Division / Group <b>B</b>		
3. Incident Name <b>Pearl Hill</b>			4. Operational Period Date: <b>9/8/2020</b> Time: <b>0600-1800</b>			
<b>5. Operations Personnel</b>						
Operations Chief		<i>Chris Hutsell 509-750-6858</i>		Branch Director		<i>DJ Goldsmith 509-951-8755</i>
Safety Officer		<i>Brenda Rodgers 509-578-9318</i>		Division Supervisor		<i>(unstaffed)</i>
<b>6. Resources Assigned this Period</b>						
RO #	Strike Team/Task Force/Resource	Leader	# People	Contact (phone, radio freq, etc.)	EMT	Remarks
					<input type="checkbox"/>	
					<input type="checkbox"/>	
					<input type="checkbox"/>	
					<input type="checkbox"/>	
					<input type="checkbox"/>	
					<input type="checkbox"/>	
					<input type="checkbox"/>	
					<input type="checkbox"/>	
					<input type="checkbox"/>	
					<input type="checkbox"/>	
					<input type="checkbox"/>	
E-2003	DOZ2	Brian Vintin	2	509-429-4408	<input type="checkbox"/>	White Logging
					<input type="checkbox"/>	
					<input type="checkbox"/>	
					<input type="checkbox"/>	
					<input type="checkbox"/>	
					<input type="checkbox"/>	
					<input type="checkbox"/>	
			2		<input type="checkbox"/>	
Task- Patrol to ensure fire's edge remains in current foot print Purpose- Minimize growth to the east End State- Fire line secure with limited impact to infrastructure						
<b>8. Special Instructions</b>						
Follow PNWCG recommendations for COVID-19 Pandemic.						
<b>9. Communication Summary</b>						
Function	Name	Mode	Frequency			
COMMAND 1	CO FIRE 2	N	RX: 155.6850 Tone: 107.2 TX: 153.9500 Tone: DO51			
COMMAND 2	MOSES STOOL	N	RX: 169.6750 Tone: 100.0 TX: 164.0875 Tone: 123.0			
COMMAND 3	GOAT	N	RX: 159.0675 Tone: 110.9 TX: 153.8000 Tone: 100.0			
AIR TO GROUND	A/G 40	N	RX: 167.4500 Tone: 0.0 TX: 167.4500 Tone: 0.0			
TACTICAL		N	RX: Tone: TX: Tone:			
See Communication Plan ICS205 for Details						
Prepared by (RESL)		Approved by (PSC) <b>Ryan Scharnhorst</b>			Date: <b>7/27/2020</b>	Time: <b>2300</b>

<b>DIVISION ASSIGNMENT LIST</b>			1. Branch	<b>North</b>	2. Division / Group	<b>C</b>
3. Incident Name <b>Pearl Hill</b>			4. Operational Period Date: <b>9/8/2020</b> Time: <b>0600-1800</b>			
<b>5. Operations Personnel</b>						
Operations Chief		<i>Chris Hutsell 509-750-6858</i>		Branch Director		<i>Chris Hutsell 509-750-6858</i>
Safety Officer		<i>Brenda Rodgers 509-578-9318</i>		Division Supervisor		<i>Tom Steichen 509-679-8601</i>
<b>6. Resources Assigned this Period</b>						
RO #	Strike Team/Task Force/Resource	Leader	# People	Contact (phone, radio freq, etc.)	EMT	Remarks
E-	ENG T3		3		<input type="checkbox"/>	DNR Engine
					<input type="checkbox"/>	
					<input type="checkbox"/>	
					<input type="checkbox"/>	
					<input type="checkbox"/>	
					<input type="checkbox"/>	
					<input type="checkbox"/>	
					<input type="checkbox"/>	
					<input type="checkbox"/>	
					<input type="checkbox"/>	
					<input type="checkbox"/>	
					<input type="checkbox"/>	
					<input type="checkbox"/>	
					<input type="checkbox"/>	
E-2001	DOZ3	Phillip Remsberg	2	509-679-0645	<input type="checkbox"/>	Remsberg
E-2004	DOZ1	Bob Lloyd	2	509-322-2694	<input type="checkbox"/>	Lloyd Logging
					<input type="checkbox"/>	
					<input type="checkbox"/>	
					<input type="checkbox"/>	
					<input type="checkbox"/>	
			7		<input type="checkbox"/>	
<p>Task- Continue to secure eastern fire's edge to St Route 172 and SR 17          Purpose- minimize easterly growth of fire          End State- Perimeter secured with Dozer lines, mop up, or cold trailing</p>						
<b>8. Special Instructions</b>						
Follow PNWCG recommendations for COVID-19 Pandemic.						
<b>9. Communication Summary</b>						
Function	Name	Mode	Frequency			
COMMAND 1	CO FIRE 2	N	RX: 155.6850 Tone: 107.2 TX: 153.9500 Tone: DO51			
COMMAND 2	MOSES STOOL	N	RX: 169.6750 Tone: 100.0 TX: 164.0875 Tone: 123.0			
COMMAND 3	GOAT	N	RX: 159.0675 Tone: 110.9 TX: 153.8000 Tone: 100.0			
AIR TO GROUND	A/G 40	N	RX: 167.4500 Tone: 0.0 TX: 167.4500 Tone: 0.0			
TACTICAL	REDNET	N	RX: 153.8300 Tone: 0.0 TX: 153.8300 Tone: 0.0			
See Communication Plan ICS205 for Details						
Prepared by (RESL)		Approved by (PSC) <b>Ryan Scharnhorst</b>			Date: 7/27/2020	Time: 2300

<b>DIVISION ASSIGNMENT LIST</b>		1. Branch <b>North</b>		2. Division / Group <b>Y</b>		
3. Incident Name <b>Pearl Hill</b>			4. Operational Period Date: <b>9/8/2020</b> Time: <b>0600-1800</b>			
<b>5. Operations Personnel</b>						
Operations Chief		<i>Chris Hutsell 509-750-6858</i>		Branch Director <i>Chris Hutsell 509-750-6858</i>		
Safety Officer		<i>Brenda Rodgers 509-578-9318</i>		Division Supervisor <i>Andrew Schaffran 360-507-6343</i>		
<b>6. Resources Assigned this Period</b>						
RO #	Strike Team/Task Force/Resource	Leader	# People	Contact (phone, radio freq, etc.)	EMT	Remarks
					<input checked="" type="checkbox"/>	
					<input checked="" type="checkbox"/>	
					<input type="checkbox"/>	
E-	ENG T3		3		<input type="checkbox"/>	BLM E6695
					<input type="checkbox"/>	
					<input checked="" type="checkbox"/>	
					<input checked="" type="checkbox"/>	
					<input checked="" type="checkbox"/>	
					<input checked="" type="checkbox"/>	
					<input checked="" type="checkbox"/>	
					<input type="checkbox"/>	
O-	HEQB	Phillips	1		<input type="checkbox"/>	(reported by DIVS Y)
					<input type="checkbox"/>	
E-	DOZ4		1		<input type="checkbox"/>	(IA dozer)
E-2000	DOZ4	Pete Delang	1	509-341-4156	<input type="checkbox"/>	Delang Enterprise
E-6	DOZ2	Todd Dormier	2	360-608-6484	<input type="checkbox"/>	Ridge Top Iron
					<input type="checkbox"/>	
					<input type="checkbox"/>	
					<input type="checkbox"/>	
					<input type="checkbox"/>	
					<input type="checkbox"/>	
			8		<input type="checkbox"/>	
<p>Task- Construct fireline to limit southerly growth from Dryer Hill Road west to Columbia River  Purpose- Limit further fire impacts to residence, agricultural, and recreational assests  End State- Line completed to contain fire from further southernly growth</p>						
<b>8. Special Instructions</b>						
<p>Use caution in and around structures maintaining SA for Hazmat, downed lines and other structural hazards  Follow PNWCG recommendations for COVID-19 Pandemic.</p>						
<b>9. Communication Summary</b>						
Function	Name	Mode	Frequency			
COMMAND 1	CO FIRE 2	N	RX: 155.6850 Tone: 107.2 TX: 153.9500 Tone: DO51			
COMMAND 2	MOSES STOOL	N	RX: 169.6750 Tone: 100.0 TX: 164.0875 Tone: 123.0			
COMMAND 3	GOAT	N	RX: 159.0675 Tone: 110.9 TX: 153.8000 Tone: 100.0			
AIR TO GROUND	A/G 40	N	RX: 167.4500 Tone: 0.0 TX: 167.4500 Tone: 0.0			
TACTICAL	DNR COM	N	RX: 151.4150 Tone: 103.5 TX: 151.4150 Tone: 103.5			
See Communication Plan ICS205 for Details						
Prepared by (RESL)		Approved by (PSC) <b>Ryan Scharnhorst</b>		Date: <b>7/27/2020</b>	Time: <b>2300</b>	

<b>DIVISION ASSIGNMENT LIST</b>			1. Branch	<b>North</b>		2. Division / Group	<b>Z</b>
3. Incident Name <b>Pearl Hill</b>			4. Operational Period Date: <b>9/8/2020</b> Time: <b>0600-1800</b>				
<b>5. Operations Personnel</b>							
Operations Chief		<i>Chris Hutsell 509-750-6858</i>		Branch Director		<i>Chris Hutsell 509-750-6858</i>	
Safety Officer		<i>Brenda Rodgers 509-578-9318</i>		Division Supervisor		<i>Adam Hardgrove 509-460-9316</i>	
<b>6. Resources Assigned this Period</b>							
RO #	Strike Team/Task Force/Resource	Leader	# People	Contact (phone, radio freq, etc.)	EMT	Remarks	
O-2125	STL	Joe DeRousie	1	509-539-1727	<input type="checkbox"/>	Richland	
O-2132	STL(t)	Cory Bergstrom	1	501-269-9053	<input type="checkbox"/>	Pasco	
					<input type="checkbox"/>		
E-2126	ENG T3	Salter	2	509-948-2424	<input type="checkbox"/>	Benton Co FD1 - E1135	
E-2127	ENG T5	Wood	2	509-386-5030	<input type="checkbox"/>	Walla Walla - E3951	
E-2128	ENG T6	Schmidtgall	2	541-969-2824	<input type="checkbox"/>	Pasco - E2863	
E-2129	ENG T6	Allbee	2	509-629-3302	<input type="checkbox"/>	Columbia Co. FD3 - E313	
E-2130	ENG T5	Crosswhit	2	541-975-9683	<input type="checkbox"/>	Walla Walla FD4 - E3457	
E-2131	WT T2	McGhan	1	509-539-3236	<input type="checkbox"/>	Benton Co FD 2 - T1211	
					<input type="checkbox"/>		
					<input type="checkbox"/>		
E-7	DOZ2	Adam McNall	2	509-429-0114	<input type="checkbox"/>	McNall Construction	
					<input type="checkbox"/>		
					<input type="checkbox"/>		
					<input type="checkbox"/>		
					<input type="checkbox"/>		
					<input type="checkbox"/>		
					<input type="checkbox"/>		
					<input type="checkbox"/>		
			15		<input type="checkbox"/>		
<p>Task- Provide point protection to private residents along north perimeter. Seek opportunities to construct line using roads and ridges.</p> <p>Purpose- Limit impact to private residences, and lesson growth to north/northwest of fire perimeter</p>							
<b>8. Special Instructions</b>							
<p>Use caution in and around structures maintaining SA for Hazmat, downed lines and other structural hazards</p> <p>Follow PNWCG recommendations for COVID-19 Pandemic.</p>							
<b>9. Communication Summary</b>							
Function	Name	Mode	Frequency				
COMMAND 1	CO FIRE 2	N	RX: 155.6850 Tone: 107.2 TX: 153.9500 Tone: DO51				
COMMAND 2	MOSES STOOL	N	RX: 169.6750 Tone: 100.0 TX: 164.0875 Tone: 123.0				
COMMAND 3	GOAT	N	RX: 159.0675 Tone: 110.9 TX: 153.8000 Tone: 100.0				
AIR TO GROUND	A/G 40	N	RX: 167.4500 Tone: 0.0 TX: 167.4500 Tone: 0.0				
TACTICAL	FS TAC	N	RX: 168.2000 Tone: 0.0 TX: 168.2000 Tone: 146.2				
See Communication Plan ICS205 for Details							
Prepared by (RESL)		Approved by (PSC) <b>Ryan Scharnhorst</b>			Date: 7/27/2020	Time: 2300	



<b>DIVISION ASSIGNMENT LIST</b>			1. Branch	<b>South</b>	2. Division / Group	<b>D</b>
3. Incident Name <b>Pearl Hill</b>			4. Operational Period Date: <b>9/8/2020</b> Time: <b>0600-1800</b>			
<b>5. Operations Personnel</b>						
Operations Chief		<i>Chris Hutsell 509-750-6858</i>		Branch Director		<i>Jason Scott 208-818-1106</i>
Safety Officer		<i>Brenda Rodgers 509-578-9318</i>		Division Supervisor		<i>Bobby Horst</i>
<b>6. Resources Assigned this Period</b>						
RO #	Strike Team/Task Force/Resource	Leader	# People	Contact (phone, radio freq, etc.)	EMT	Remarks
O-	STL				<input type="checkbox"/>	
O-	STL(t)				<input type="checkbox"/>	
					<input type="checkbox"/>	
E-21	Grant Coulee Strike Team				<input type="checkbox"/>	
					<input type="checkbox"/>	
					<input type="checkbox"/>	
					<input type="checkbox"/>	
E-	WT T		1		<input type="checkbox"/>	Moses Lake Tender #1
					<input type="checkbox"/>	
					<input type="checkbox"/>	
E-	DOZ		1		<input type="checkbox"/>	BLM - 2841
					<input type="checkbox"/>	
					<input type="checkbox"/>	
					<input type="checkbox"/>	
					<input type="checkbox"/>	
					<input type="checkbox"/>	
					<input type="checkbox"/>	
			2		<input type="checkbox"/>	
<p>Task- Secure fireline from SR 172 to US HWY 2 along eastern perimeter          Purpose- limit fires growth to the east          End State- Perimeter secured with Dozer lines, mop up, or cold trailing</p>						
<b>8. Special Instructions</b>						
Follow PNWCG recommendations for COVID-19 Pandemic.						
<b>9. Communication Summary</b>						
Function	Name	Mode	Frequency			
COMMAND 1	CO FIRE 2	N	RX: 155.6850 Tone: 107.2 TX: 153.9500 Tone: DO51			
COMMAND 2	MOSES STOOL	N	RX: 169.6750 Tone: 100.0 TX: 164.0875 Tone: 123.0			
COMMAND 3	GOAT	N	RX: 159.0675 Tone: 110.9 TX: 153.8000 Tone: 100.0			
AIR TO GROUND	A/G 40	N	RX: 167.4500 Tone: 0.0 TX: 167.4500 Tone: 0.0			
TACTICAL	REDNET	N	RX: 153.8300 Tone: 0.0 TX: 153.8300 Tone: 0.0			
See Communication Plan ICS205 for Details						
Prepared by (RESL)		Approved by (PSC) <b>Ryan Scharnhorst</b>			Date: 7/27/2020	Time: 2300

<b>DIVISION ASSIGNMENT LIST</b>			1. Branch	<b>South</b>	2. Division / Group	<b>G</b>
3. Incident Name <b>Pearl Hill</b>			4. Operational Period Date: <b>9/8/2020</b> Time: <b>0600-1800</b>			
<b>5. Operations Personnel</b>						
Operations Chief		<i>Chris Hutsell 509-750-6858</i>		Branch Director		<i>Jason Scott 208-818-1106</i>
Safety Officer		<i>Brenda Rodgers 509-578-9318</i>		Division Supervisor		<i>Command 13</i>
<b>6. Resources Assigned this Period</b>						
RO #	Strike Team/Task Force/Resource	Leader	# People	Contact (phone, radio freq, etc.)	EMT	Remarks
					<input type="checkbox"/>	
					<input type="checkbox"/>	
E-	ENG T		2		<input type="checkbox"/>	Grant Co. 13
E-	ENG T		2		<input type="checkbox"/>	BLM 696
					<input type="checkbox"/>	
					<input type="checkbox"/>	
					<input type="checkbox"/>	
					<input type="checkbox"/>	
					<input type="checkbox"/>	
E-2011	WTS2	Don Warden	1	509-393-2369	<input type="checkbox"/>	King Hydroseeding
					<input type="checkbox"/>	
					<input type="checkbox"/>	
					<input type="checkbox"/>	
					<input type="checkbox"/>	
					<input type="checkbox"/>	
					<input type="checkbox"/>	
					<input type="checkbox"/>	
					<input type="checkbox"/>	
			5		<input type="checkbox"/>	
Task- Patrol and mopup US Hwy 2 Purpose- Prevent fire from crossing HWY 2 End State- Fires edge mopped up to a standard to allow opening of US Hwy 2 by end of shift						
<b>8. Special Instructions</b>						
Follow PNWCG recommendations for COVID-19 Pandemic.						
<b>9. Communication Summary</b>						
Function	Name	Mode	Frequency			
COMMAND 1	CO FIRE 2	N	RX: 155.6850 Tone: 107.2 TX: 153.9500 Tone: DO51			
COMMAND 2	MOSES STOOL	N	RX: 169.6750 Tone: 100.0 TX: 164.0875 Tone: 123.0			
COMMAND 3	GOAT	N	RX: 159.0675 Tone: 110.9 TX: 153.8000 Tone: 100.0			
AIR TO GROUND	A/G 40	N	RX: 167.4500 Tone: 0.0 TX: 167.4500 Tone: 0.0			
TACTICAL	DNR COM	N	RX: 151.4150 Tone: 103.5 TX: 151.4150 Tone: 103.5			
See Communication Plan ICS205 for Details						
Prepared by (RESL)		Approved by (PSC) <b>Ryan Scharnhorst</b>			Date: 7/27/2020	Time: 2300

<b>DIVISION ASSIGNMENT LIST</b>			1. Branch <b>South</b>	2. Division / Group <b>F</b>		
3. Incident Name <b>Pearl Hill</b>			4. Operational Period Date: <b>9/8/2020</b> Time: <b>0600-1800</b>			
<b>5. Operations Personnel</b>						
Operations Chief		<i>Chris Hutsell 509-750-6858</i>		Branch Director		<i>Jason Scott 208-818-1106</i>
Safety Officer		<i>Brenda Rodgers 509-578-9318</i>		Division Supervisor		<i>Scott Clemenson 509-999-3574</i>
<b>6. Resources Assigned this Period</b>						
RO #	Strike Team/Task Force/Resource	Leader	# People	Contact (phone, radio freq, etc.)	EMT	Remarks
O-2117	STL	Todd Stark	1	425-238-8241	<input type="checkbox"/>	Everett
O- 7	HEQB	Ehren Phillips	1	360-632-1980	<input type="checkbox"/>	NCSB
					<input type="checkbox"/>	
E-2118	ENG T5	Pete Ness	3	425-446-2200	<input type="checkbox"/>	Everett
E-2119	ENG T6	Noah Echelbarger	2	425-248-7090	<input type="checkbox"/>	Skagit Co. 14
E-2120	ENG T6	Nicole Monetti	3	360-391-9219	<input type="checkbox"/>	Skagit Co. 3
E-2121	ENG T3	Jeremy Bybee	3	425-780-9036	<input type="checkbox"/>	Sky Valley
E-2122	ENG T5	Clay Mattern	3	425-760-3786	<input type="checkbox"/>	Sno 7
E-	ENG T6		2		<input type="checkbox"/>	Douglas County
E-	ENG T6		2		<input type="checkbox"/>	Douglas County
					<input type="checkbox"/>	
E-2123	WT T1	Kolton Kellison	2	360-969-5271	<input type="checkbox"/>	Central Whidbey
E-2008	WT T2	Tyler Miller	1	509-846-4045	<input type="checkbox"/>	CND Fink
E-	GRD T		1		<input type="checkbox"/>	
E-	GRD T		1		<input type="checkbox"/>	
					<input type="checkbox"/>	
E-4	DOZ3	Bill Madsen	2	509-201-0546	<input type="checkbox"/>	Ford Escavating
E-	DOZ2				<input type="checkbox"/>	Bobtail dozer
					<input type="checkbox"/>	
					<input type="checkbox"/>	
					<input type="checkbox"/>	
					<input type="checkbox"/>	
			27		<input type="checkbox"/>	
<p>Task- Secure western perimeter and protect structures using croplands, roads, and constructed dozer lines.  Purpose- Limit the westertly growth of fire to limit impact to croplands and community  End State- Line completed from US Hwy 2 to SR 172</p>						
<b>8. Special Instructions</b>						
<p>Use caution in and around structures maintaining SA for Hazmat, downed lines and other structural hazards  Follow PNWCG recommendations for COVID-19 Pandemic.</p>						
<b>9. Communication Summary</b>						
Function	Name	Mode	Frequency			
COMMAND 1	CO FIRE 2	N	RX: 155.6850 Tone: 107.2 TX: 153.9500 Tone: DO51			
COMMAND 2	MOSES STOOL	N	RX: 169.6750 Tone: 100.0 TX: 164.0875 Tone: 123.0			
COMMAND 3	GOAT	N	RX: 159.0675 Tone: 110.9 TX: 153.8000 Tone: 100.0			
AIR TO GROUND	A/G 40	N	RX: 167.4500 Tone: 0.0 TX: 167.4500 Tone: 0.0			
TACTICAL	REDNET	N	RX: 153.8300 Tone: 0.0 TX: 153.8300 Tone: 0.0			
See Communication Plan ICS205 for Details						
Prepared by (RESL)		Approved by (PSC) <b>Ryan Scharnhorst</b>			Date: 7/27/2020	Time: 2300

<b>WEATHER</b>	1. Incident Name <b>Pearl Hill</b>	2. Date Prepared <b>9/7/2020</b>	3. Time Prepared <b>1600</b>
<p>.TONIGHT...</p> <p>Sky/weather.....Clear. Smoke through the night.  CWR.....0 percent.  LAL.....1.  Min temperature.....48.  Max humidity.....45 percent.  Wind (20 ft).....East winds 13 to 18 mph with gusts to around 26  mph in the evening decreasing 6-11 mph after 2000  with gusts to 15 mph...then decreasing to to  3 to 5 mph overnight.  Mixing height.....6500 ft AGL in the evening decreasing to near  the surface overnight.  Transport winds.....East around 6 mph.  Haines Index.....4 or low potential for large plume dominated fire growth.</p> <p>.TUESDAY...</p> <p>Sky/weather.....Sunny.  CWR.....0 percent.  LAL.....1.  Max temperature.....75.  Min humidity.....17 percent.  Wind (20 ft).....East winds 3 to 5 mph.  Mixing height.....4500 ft AGL.  Transport winds.....East around 3 mph.  Haines Index.....4 or low potential for large plume dominated fire growth.</p>			
<p>9. Prepared by (Name and Position)</p> <p style="text-align: center;"><i>Ryan Scharnhorst</i></p>			

MAP

1. Incident Name

Pearl Hill

2. Date Prepared

9/7/2020

3. Time Prepared

300

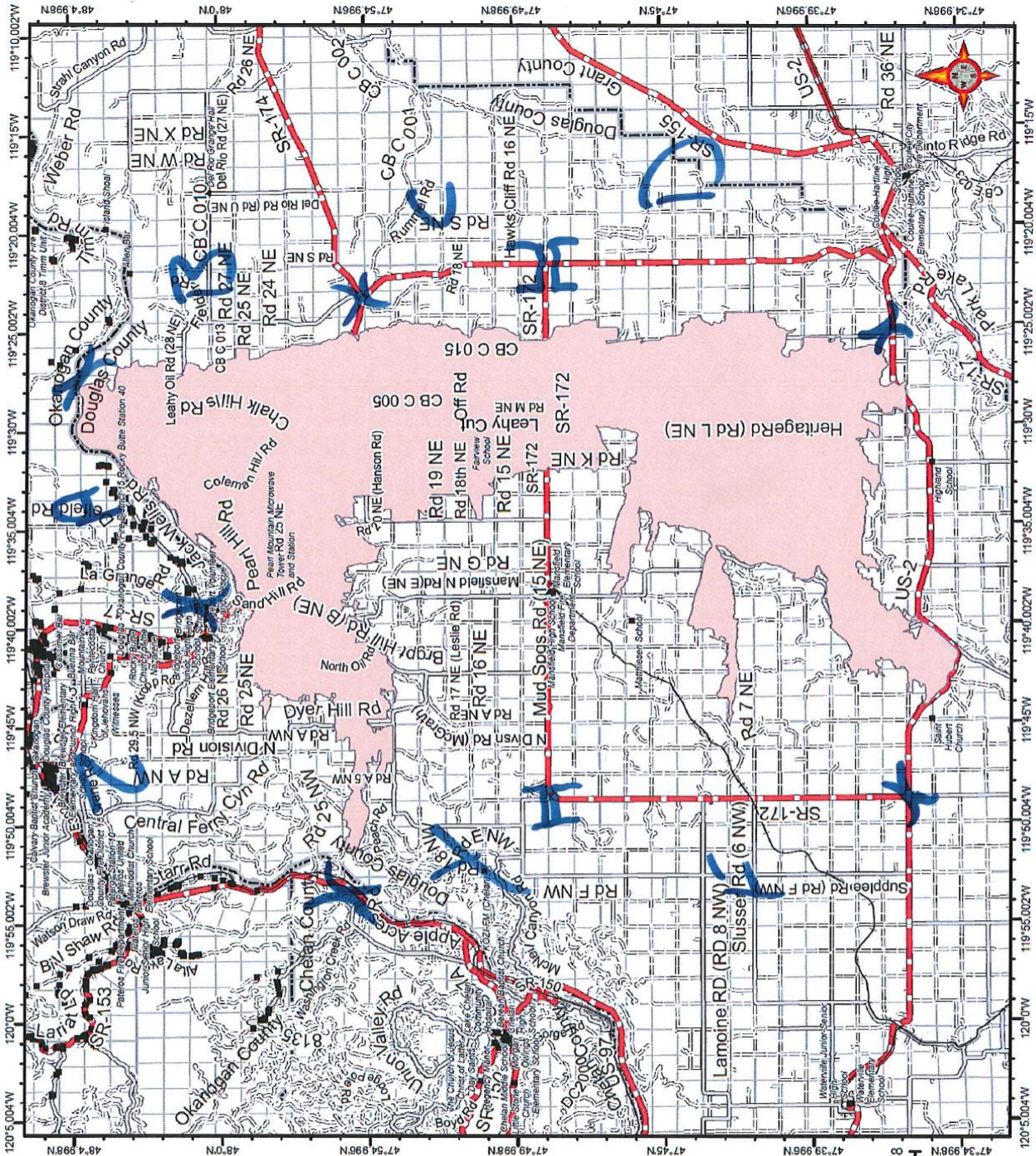

Pearl Hill  
WA-  
IAP Map

09/08/2020 Day Shift  
Perimeter as of: 09/08/20 @ 1800  
Approx: 100000 ac

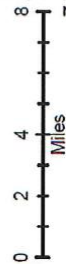
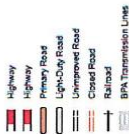

David Winter  
09/07/20  
0015 Hours

Datum: North American 1983 HARN

9. Prepared by (Name and Position)

David Winter

<b>Communications</b>	1. Incident Name <b>Colockum Fire</b>	2. Date Prepared <b>7/25/2020</b>	3. Time Prepared <b>2145</b>
-----------------------	--	--------------------------------------	---------------------------------

<b>INCIDENT RADIO COMMUNICATIONS PLAN</b>		1. Incident Name <b>PEARL HILL</b>		2. Date Time Prepared <b>09/07/20 - 2030</b>		3. Operational Period Date/Time <b>07/08/20 - 0600</b>		
4. Basic Radio Channel Utilization Mode: W= Wideband, N= Narrowband, D= Digital, M= Mixed								
Radio Type	CH#	Function	Frequency	Tone/NAC	Mode	TGID	Assignment	Remarks
	1	SOA	RX: 167.7550 TX: 167.7550	0.0 0.0	N	N/A	Alpha	SIMPLEX
	2	DNR COM	RX: 151.4150 TX: 151.4150	103.5 103.5	N	N/A	Yankee / Golf	SIMPLEX
	3	RED NET	RX: 153.8300 TX: 153.8300	0.0 0.0	N	N/A	Charlie / Fox / Delta	SIMPLEX
	4	FS TAC	RX: 188.2000 TX: 188.2000	0.0 146.2	N	N/A	Zulu	SIMPLEX
	5	CO BLACK	RX: 154.3400 TX: 154.3400	107.2 107.2	N	N/A		SIMPLEX
	6	CO FIRE 2	RX: 155.6850 TX: 153.9500	107.2 D051	N	N/A	Command 1	REPEATED
	7	CHELAN	RX: 159.2250 TX: 151.4750	156.7 156.7	N	N/A		REPEATED
	8	GOAT	RX: 159.0675 TX: 153.8000	110.9 100.0	N	N/A	Command 3	REPEATED
	9	MOSES STOOL	RX: 169.6750 TX: 164.0975	100.0 123.0	N	N/A	Command 2	REPEATED
	10	ST GRANT	RX: 159.4200 TX: 151.2950	D431 D431	N	N/A		REPEATED
	11	ST MANSON	RX: 159.4200 TX: 151.2950	D346 D346	N	N/A		REPEATED
	12	ST BADGER	RX: 159.4200 TX: 151.2950	D606 D606	N	N/A		REPEATED
	13	RIVERCOMM	RX: 154.4300 TX: 153.8900	110.9 D051	N	N/A		REPEATED
	14	DNR A/G1	RX: 159.2700 TX: 159.2700	103.5 103.5	N	N/A		SIMPLEX
	15	A/G 40	RX: 167.4500 TX: 167.4500	0.0 0.0	N	N/A		SIMPLEX
	16	AIR GUARD	RX: 168.6250 TX: 168.6250	0.0 110.9	N	N/A		SIMPLEX
5. Prepared by (Communications Unit) <b>BRUCE HANNA</b>								

9. Prepared by (Name and Position)  
**Josh Ambros**

<b>Safety Message</b>	1. Incident Name <b>Pearl Hill</b>	2. Date Prepared <b>7/27/2020</b>	3. Time Prepared <b>2145</b>
-----------------------	---------------------------------------	--------------------------------------	---------------------------------

**HAZARDS:**

Powerlines	Wildlife	Extended drive times
Heavy Equipment	Rattle Snakes	Change in weather pattern
Steep & Rocky Terrain	Bees/Wasps	Dehydration (temperatures rising)

Be vigilant as the incident continues to expand, assuring the safety and wellbeing of all, IMT members, crews and public.

- Maintain 6' social distancing.
- Avoid touching your eyes, nose, and mouth with hands.
- Reduce face-to-face encounters when available.
- Wash your hands often with soap and water for at least 20 seconds; utilize hand sanitizer between hand washings.
- Wipe down work areas/vehicles regularly with disinfectant wipes.



➤ **Establish safety zones and escape routes before engaging the fire.**



11. UNBURNED FUEL BETWEEN YOU AND THE FIRE

**“Safe Driving Habits”**

- **Keep windshields clean.**
- **Drive with your headlights on at all times.**
- **Obey all traffic laws.**
- **Keep ample distance between vehicles to ensure good visibility.**
- **Utilize spotters when backing.**

*Brenda Rodgers*

9. Prepared by (Name and Position)

Brenda Rodgers 509-578-9318

<b>Risk Assessment Analysis</b>	1. Incident Name	2. Date Prepared	3. Time Prepared
	<b>Colockum Fire</b>	<b>7/25/2020</b>	<b>2145</b>

5. Pre-Control					6. Control or Abatement Action (Engineering, Administrative, PPE, Avoidance, Education, etc)	7. Post-Control				
8. Location	9. Hazard	10. Hazard Probability	11. Severity Code	12. RAC	Actions (double-click in cell then click alt + enter to add a line)	13. Hazard Probability	14. Severity Code	15. RAC	16. Acceptable (Yes/No)	Export (Yes/No)
On Incident	Power Utilities	Likely B	Catastrophic I	Critical	<ul style="list-style-type: none"> <li>~ Notify all personnel of down electrical lines.</li> <li>~ Refer to the IRPG page 24 for Power Line Safety.</li> <li>~ Always treat downed wires as energized.</li> <li>~ Identify and avoid high tension transmission lines.</li> <li>~ Identify and avoid high pressure natural gas lines.</li> <li>~ Identify and avoid damaged gas service near structures.</li> <li>~ Be aware of utility restoration in your work area.</li> </ul>	Frequently A	Catastrophic I	Critical	Yes	Yes
On Incident	Air Operations	Frequently A	Catastrophic I	Critical	<ul style="list-style-type: none"> <li>~ Follow "Aviation Watch-Out Situations" on page 45, IRPG.</li> <li>~ Don't plan on air resources for medical transport or resupply.</li> <li>~ Refer to page 58, IRPG for directing bucket drops.</li> <li>~ Ensure positive communication with all air resources.</li> </ul>	Frequently A	Catastrophic I	Critical	Yes	Yes
On Incident	Communications	Frequently A	Catastrophic I	Critical	<ul style="list-style-type: none"> <li>~ Maintain communication with aviation resources, and suppression organization.</li> <li>~ Ensure all know frequency and protocol for contacting resources.</li> <li>~ Utilize the ICS 205.</li> <li>~ Utilize human repeaters when working in dead spots.</li> </ul>	Likely B	Critical II	Serious	Yes	Yes
On Incident	Firing Operations & Devices	Likely B	Catastrophic I	Critical	<ul style="list-style-type: none"> <li>~ Only personnel trained in the use of each device will be authorized to use firing equipment.</li> <li>~ Ensure all personnel are aware of firing operation that may affect them.</li> <li>~ Wear appropriate PPE.</li> <li>~ Ensure aerial/ground ignition plans have been adequately developed and personnel are briefed.</li> </ul>	Likely B	Critical II	Serious		
On Incident	Wind Event	Likely B	Critical II	Serious	<ul style="list-style-type: none"> <li>~ Stay clear of all hazards that may be triggered by strong sustained winds.</li> <li>~ Stay clear of all fire weakened and underburned trees.</li> <li>~ Stay clear of all pre-existing overhead hazards.</li> </ul>	Likely B	Significant III	Moderate	Yes	Yes
On Incident	Injury & Medical Emergency	Occasional C	Catastrophic I	Serious	<ul style="list-style-type: none"> <li>~ Assist injured employee appropriate medical care.</li> <li>~ Use EMT's on Division for initial care.</li> <li>~ Follow medical protocol as outlined in ICS-206 &amp; IRPG Pgs 99-108</li> </ul>	Occasional C	Critical II	Moderate	Yes	Yes
On Incident	Steep Terrain & Rolling Debris	Likely B	Critical II	Serious	<ul style="list-style-type: none"> <li>~ Maintain 8'-10' spacing when working &amp; walking.</li> <li>~ Don't work above any personnel.</li> <li>~ Be on the lookout for rolling rocks, debris, or burning material.</li> <li>~ Evaluate necessity to send personnel in areas with limited access.</li> <li>~ Post lookouts (IRPG pg 6).</li> </ul>	Occasional C	Critical II	Moderate	Yes	Yes
On Incident	Heavy Equipment Operations	Likely B	Critical II	Serious	<ul style="list-style-type: none"> <li>~ Ensure communications are established with operators.</li> <li>~ Use hand signals if other communications are unavailable.</li> <li>~ Maintain a 50'-100' exclusion area around equipment and increase it to 1 1/2 times tree height when in timber.</li> <li>~ Use a spotter when backing.</li> <li>~ Avoid working below heavy equipment.</li> </ul>	Occasional C	Critical II	Moderate	Yes	Yes
On Incident	Mop-up & Rehab	Likely B	Critical II	Serious	<ul style="list-style-type: none"> <li>~ Do not work above or below personnel during rehab/mop-up operations.</li> <li>~ Alert crew personnel of rolling debris by yelling to affected individuals.</li> <li>~ Position debris that could roll vertically on slope.</li> <li>~ Wear eye protection.</li> </ul>	Likely B	Significant III	Moderate	Yes	Yes
On Incident	Fatigue & Over Exertion	Likely B	Critical II	Serious	<ul style="list-style-type: none"> <li>~ Drink 1 quart of water each hour during and after work.</li> <li>~ Rotate crews out of smoky areas.</li> <li>~ Set a reasonable work pace and allow adequate rest breaks while on the project.</li> <li>~ Stagger work crews start time to limit fatigue.</li> <li>~ Use buddy system to monitor personnel of heat related and fatigue issues.</li> <li>~ Follow work / rest guidelines.</li> </ul>	Likely B	Significant III	Moderate	Yes	Yes
On Incident	Structure Protection & HAZMAT	Likely B	Critical II	Serious	<ul style="list-style-type: none"> <li>~ Review "Wildland Urban Interface" Watch outs, IRPG page 12.</li> <li>~ Use "Structure Assessment" checklist, IRPG pages 12-16.</li> <li>~ Follow "HAZMAT Incident Operations" on pages 34-36 in IRPG.</li> </ul>	Occasional C	Critical II	Moderate		

Preparer's Signature 

9. Prepared by (Name and Position)  
 Brenda Rodgers 509-578-9318



<b>Finance</b>	1. Incident Name <b>Pearl Hill</b>	2. Date Prepared <b>9/7/2020</b>	3. Time Prepared <b>1600</b>
----------------	---------------------------------------	-------------------------------------	---------------------------------

# ~ FINANCE ~

**EMERGENCY EQUIPMENT SHIFT TICKET**  
NOTE: The responsible Government Officer will update this form each day or shift and make initial and final equipment inspections. E-2XXX

1. AGREEMENT NUMBER		2. CONTRACTOR (name) <b>Some Fire Department</b>	
3. INCIDENT OR PROJECT NAME <b>Some Fire</b>		4. INCIDENT NUMBER <b>WA_WFS_XXX</b>	
5. OPERATOR (name) <b>FF Jones</b>		6. EQUIPMENT MAKE <b>Ford</b>	
7. EQUIPMENT MODEL <b>F550</b>		8. OPERATOR FURNISHED BY <input checked="" type="checkbox"/> CONTRACTOR <input type="checkbox"/> GOVERNMENT	
9. SERIAL NUMBER <b>123456</b>		10. LICENSE NUMBER <b>C1572xx</b>	
11. OPERATING SUPPLIES FURNISHED BY <input checked="" type="checkbox"/> CONTRACTOR (wet) <input type="checkbox"/> GOVERNMENT (dry)		14. REMARKS (released down time and cause, problems, etc.)  <b>COVID check completed</b>	
12. DATE MO/DAY/YR			
13. EQUIPMENT USE		15. EQUIPMENT STATUS <input type="checkbox"/> a. Inspected and under agreement <input type="checkbox"/> b. Released by Government <input type="checkbox"/> c. Withdrawn by Contractor	
START	STOP		
7/15/2020	0700 1800	16. INVOICE POSTED BY (Recorder's initials)	
HOURS/DAYS/MILES(circle one) WORK		17. CONTRACTOR'S OR AUTHORIZED AGENT'S SIGNATURE	
SPECIAL		18. GOVERNMENT OFFICER'S SIGNATURE	
19. DATE SIGNED		19. DATE SIGNED	

NSN 7540-01-119-562850297-102      OPTIONAL FORM 297 (Rev. 7-90)      USDA/USDI

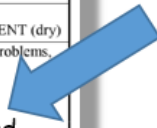

**CREW TIME REPORT**

(1) CREW NAME <b>Some Fire District</b>			(2) CREW NUMBER <b>E-2145</b>		
(3) OFFICE RESPONSIBLE FOR FIRE <b>WSP Mobilization</b>		(4) FIRE NAME <b>TITAN</b>		(5) FIRE NUMBER <b>WA-WFS-9XXX</b>	
(6)	(7)	(8)	DATE 8/16/2018		(10)
RE-MARKS NO.	NAME OF EMPLOYEE	CLASSIFICATION	MILITARY TIME ON	MILITARY TIME OFF	DATE
1	JOE CAPTAIN	ENGB	1730	1930	
1	MARY FIREFIGHTER	FF1	1730	1930	
1	WAYNE NOZZLEMAN	FF2	1730	1930	
2	JOE CAPTAIN	ENGB	1930	2230	
2	MARY FIREFIGHTER	FF1	1930	2230	
2	WAYNE NOZZLEMAN	FF2	1930	2230	
3	JOE CAPTAIN	ENGB	2230	2300	
3	MARY FIREFIGHTER	FF1	2230	2300	
3	WAYNE NOZZLEMAN	FF2	2230	2300	
(11) REMARKS					
1 - Mobilization (Maximum 2 hours)					
2 - Travel					
3 - Check in					
<b>Pre trip COVID completed</b>					
(12) OFFICER-IN-CHARGE (Signature)			(13) TITLE (Officer-in-Charge)		
(14) NAME (Person Posting to Emergency Time Report)				(15) DATE	



**Have you provided Finance with the following? Please provide them with following as soon as possible!**

- ✓ Contracts
- ✓ WFS Agreements
- ✓ Resource Order
- ✓ Crew Time Reports (CTR)
- ✓ Shift Tickets
- ✓ Contract Crew Manifest
- ✓ State Mobe Resource Manifest
- ✓ Contract resource equipment inspections

**Thank You!**

9. Prepared by (Name and Position)

Laurette Gaylord 509-607-6106

<b>Information</b>	1. Incident Name <b>Pearl Hill</b>	2. Date Prepared <b>9/7/2020</b>	3. Time Prepared <b>1600</b>
--------------------	---------------------------------------	-------------------------------------	---------------------------------



**Pearl Hill Fire**

**IC- Leonard Johnson**

Sep 7, 2020

IMT Fire Information Number – 509-492-1461

<b><u>PIO Ben Shearer</u></b>	<b><u>IMT INFORMATION LINE</u></b>
<b>Phone: 509 492-1461</b> <b>Email: SEWAIMTPIO@GMAIL.COM</b>  <b>Facebook: Southeast Washington Interagency Incident Management Team</b>	<b><u>509-492-1461</u></b>  <b><u>FACEBOOK</u></b> <b><u>@sewaimt</u></b>

**We are requesting pictures of fire line activity.  
Please identify people and agencies so they can get credit.**

**Before posting pictures to your own accounts:**

When you're taking pictures please make sure that the following things are in place:

If you are near the fire line, ALL PPE must be worn. Gloves, hats, etc. Remember your COVID Face cover if you are not on the fire line.

Please wear your COVID mask/face cover, any time you are in camp and around other people.

Please email pictures or you can text to my number 509-492-1461

Upper Yakama people have lived in the Wenas Valley for thousands of years. Archeological sites uncovered in the twentieth century document settlements on the Yakima River at the mouth of Wenas Creek and between the mouth of Wenas Creek and the mouth of the Naches River that have been occupied seasonally for generations. The Wenas Valley offered a route to the Cascade Mountains and Naches Pass, through which travelers could reach the western side of the mountains. The Wenas Valley included a wide range of habitats, from conifer forests to grasslands to sagebrush steppe. The lower elevations of the valley provided protected areas to combat the cold winters and the creek ran year-round, fed by mountain snowmelt.

Prepared by (name and position)

<b>COVID-19</b>	1. Incident Name <b>Pearl Hill</b>	2. Date Prepared <b>9/7/2020</b>	3. Time Prepared <b>1600</b>
-----------------	---------------------------------------	-------------------------------------	---------------------------------

## WILDLAND FIRE COVID-19 SCREENING TOOL

Today or in the past 24 hours, have you had any of the following symptoms<sup>4</sup>?

Symptom
Cough more than expected?
Shortness of breath or difficulty breathing?
Fever?
Chills?
Muscle pain outside your normal for firefighting?
Sore throat?
New loss of taste or smell?
<i>* Take temperature with no-touch thermometer, if available *</i>

### Fire and COVID-19 Briefing Checklist

#### Self-Awareness / Screening

- Immediately separate yourself from others.
- Notify supervisor if you or others experience:
  - Cough, more than expected
  - Shortness of breath or difficulty breathing
  - New loss of taste or smell
  - Fever                       Sore throat
  - Chills                       Muscle pain
- Review and follow crew and division plans to isolate, triage, and transport symptomatic personnel.

#### Hygiene on the Fireline

- Properly wash or sanitize your hands often, especially before and after eating or entering a public place, and after coughing or sneezing.
- Avoid handshakes and communal use items.
- Maintain a supply of hand sanitizer and hand wipes. Inform supervisor of needed resupply.
- Disinfect high touch surfaces often:
  - Radios, phones, doors, pumps, fuel cans, etc.

#### Social Distancing and Protective Equipment

- Initiate, practice, and remind others of social distancing.
- Conduct briefings and conversations outdoors and at least 6 feet apart.
- Utilize face coverings as a tool when practical.
- Clean or replace dirty face coverings, equipment, and PPE.

#### Communications

- Face coverings and social distancing complicate communications. Ensure effective sender/receiver messaging.

#### Protect yourself, your crew, and your camp!

Find more information: <https://www.nwcf.gov/coronavirus>.

NFES 002646 (06/2020)

9. Prepared by (Name and Position)

Ryan Schanrhorst

<b>UNIT LOG</b>	1. Incident Name <b>Pearl Hill</b>	2. Date Prepared	3. Time Prepared
4. Unit Name/Designators	5. Unit Leader (Name and Position)	6. Operational Period <b>9/8/2020 0600-1800</b>	
7. Personnel Roster Assigned			
Name	ICS Position	Home Base	
8. Activity Log			
Time	Major Events		
9. Prepared by (Name and Position)			

<b>Medical Plan</b> (ICS 206)	<b>1. Incident Name</b> <b>Pearl Hill</b>	<b>2. Operational Period:</b>	Date From/To: 9/8/2020			
			Time From/To: 0600-1800			
<b>3. Medical Aid Stations:</b>						
<b>Name</b>	<b>Location</b>	<b>Contact Number(s)/Frequency</b>	<b>Paramedics on Site?</b>			
			<input type="checkbox"/> Yes <input type="checkbox"/> No			
			<input type="checkbox"/> Yes <input type="checkbox"/> No			
			<input type="checkbox"/> Yes <input type="checkbox"/> No			
<b>4. Transportation (indicate air or ground):</b>						
<b>Name</b>	<b>Location</b>	<b>Contact Number(s)/Frequency</b>	<b>Level of Service</b>			
Ballard Ambulance	1028 N Wenatchee, Wenatchee, WA	911/509.663.6513	<input type="checkbox"/> ALS <input type="checkbox"/> BLS			
Lifeline Ambulance - Station1	501 N Wenatchee, Wenatchee, WA	911/509.663.8091	<input type="checkbox"/> ALS <input type="checkbox"/> BLS			
Lifeline Ambulance - Station2	230 Grant Rd, East Wenatchee, WA	911/509.663.8091	<input type="checkbox"/> ALS <input type="checkbox"/> BLS			
Airlift Northwest (Air)	Seattle, WA	800.426.2430	<input type="checkbox"/> ALS <input type="checkbox"/> BLS			
Lifeflight Network (Air)	Several locations in Eastern WA	800.232.0911	<input type="checkbox"/> ALS <input type="checkbox"/> BLS			
AS350 B3, N359TA (Air)	Wenatchee, WA	CWICC 509.884.3473	<input type="checkbox"/> ALS <input checked="" type="checkbox"/> BLS			
<b>5. Hospitals:</b>						
<b>Hospital Name</b>	<b>Address Latitude/Longitude</b>	<b>Contact Number(s)/Frequency</b>	<b>Travel Time Air Ground</b>	<b>Trauma Center</b>	<b>Burn Center</b>	<b>Helipad</b>
Harborview Medical Cntr	325 9th Ave, Seattle, WA N47 36.1 W121 19.3	206.744.3000 206.744.4074 ER		<input checked="" type="checkbox"/> Yes Level: 1	<input checked="" type="checkbox"/> Yes <input type="checkbox"/> No	<input checked="" type="checkbox"/> Yes <input type="checkbox"/> No
Confluence Health Hospital	1201 S Miller St, Wenatchee, WA N47 24.42 W120 19.26	509.662.1511		<input checked="" type="checkbox"/> Yes Level: 2,3	<input type="checkbox"/> Yes <input checked="" type="checkbox"/> No	<input checked="" type="checkbox"/> Yes <input type="checkbox"/> No
Confluence Health Center	820 N Chelan Ave, Wenatchee, WA	509.663.8711		<input type="checkbox"/> Yes Level: ____	<input type="checkbox"/> Yes <input checked="" type="checkbox"/> No	<input type="checkbox"/> Yes <input checked="" type="checkbox"/> No
Lake Chelan Comm Hosp	503 E Highland Ave, Chelan, WA	509.682.3300		<input checked="" type="checkbox"/> Yes Level: 4	<input type="checkbox"/> Yes <input checked="" type="checkbox"/> No	<input type="checkbox"/> Yes <input checked="" type="checkbox"/> No
Cascade Med Cntr	817 Commercial St, Leavenworth, WA	509.548.5815		<input checked="" type="checkbox"/> Yes Level: 5	<input type="checkbox"/> Yes <input checked="" type="checkbox"/> No	<input type="checkbox"/> Yes <input checked="" type="checkbox"/> No
				<input type="checkbox"/> Yes Level: ____	<input type="checkbox"/> Yes <input type="checkbox"/> No	<input type="checkbox"/> Yes <input type="checkbox"/> No
<b>6. Special Medical Emergency Procedures:</b>						
<p>Identify crew EMTs on the line for each Division prior to engaging. In case of urgent situation, notify your supervisor and <b>follow the MEDICAL INCIDENT REPORT "9-line" procedure on pages 108-109 in the 2014 IRPG</b>. Notify operations of needs and location on command channel. Operations will notify CWICC and base camp. Minimize radio traffic and maintain situational awareness.</p> <p><b>Overhead</b> Check temperatures and conduct self-screening every morning. Document on log sheet at ICP.</p> <p><b>Line Personnel</b> Check temperatures and conduct self-screening every morning. Document screening by recording time completed in the REMARKS section of your Crew Time Record (CTR).</p> <p><input type="checkbox"/> Check box if aviation assets are utilized for rescue. If assets are used, coordinate with Air Operations.</p>						
<b>7. Prepared by (Medical Unit Leader):</b>	Name:	Signature:				
<b>8. Approved by (Safety Officer):</b>	Name:	Signature:				

# MEDICAL PLAN (ICS 206 WF)

Controlled Unclassified Information//Basic

Medical Incident Report					
<p><b>FOR A NON-EMERGENCY INCIDENT, WORK THROUGH CHAIN OF COMMAND TO REPORT AND TRANSPORT INJURED PERSONNEL AS NECESSARY.</b></p> <p><b>FOR A MEDICAL EMERGENCY: IDENTIFY ON SCENE INCIDENT COMMANDER BY NAME AND POSITION AND ANNOUNCE "MEDICAL EMERGENCY" TO INITIATE RESPONSE FROM IMT COMMUNICATIONS/DISPATCH.</b></p>					
<p><b>Use the following items to communicate situation to communications/dispatch.</b></p>					
<p><b>1. CONTACT COMMUNICATIONS / DISPATCH</b> (Verify correct frequency prior to starting report)  <i>Ex: "Communications, Div. Alpha. Stand-by for Emergency Traffic."</i></p>					
<p><b>2. INCIDENT STATUS:</b> Provide incident summary (including number of patients) and command structure.  <i>Ex: "Communications, I have a Red priority patient, unconscious, struck by a falling tree. Requesting air ambulance to Forest Road 1 at (Lat./Long.) This will be the Trout Meadow Medical, IC is TFLD Jones. EMT Smith is providing medical care."</i></p>					
Severity of Emergency / Transport Priority	<input type="checkbox"/> <b>RED / PRIORITY 1 Life or limb threatening injury or illness. Evacuation need is IMMEDIATE</b> <i>Ex: Unconscious, difficulty breathing, bleeding severely, 2° – 3° burns more than 4 palm sizes, heat stroke, disoriented.</i> <input type="checkbox"/> <b>YELLOW / PRIORITY 2 Serious Injury or illness. Evacuation may be DELAYED if necessary.</b> <i>Ex: Significant trauma, unable to walk, 2° – 3° burns not more than 1-3 palm sizes.</i> <input type="checkbox"/> <b>GREEN / PRIORITY 3 Minor Injury or illness. Non-Emergency transport</b> <i>Ex: Sprains, strains, minor heat-related illness.</i>				
Nature of Injury or Illness & Mechanism of Injury			<i>Brief Summary of Injury or Illness (Ex: Unconscious, Struck by Falling Tree)</i>		
Transport Request			<i>Air Ambulance / Short Haul/Hoist Ground Ambulance / Other</i>		
Patient Location			<i>Descriptive Location &amp; Lat. / Long. (WGS84)</i>		
Incident Name			<i>Geographic Name + "Medical" (Ex: Trout Meadow Medical)</i>		
On-Scene Incident Commander			<i>Name of on-scene IC of Incident within an Incident (Ex: TFLD Jones)</i>		
Patient Care			<i>Name of Care Provider (Ex: EMT Smith)</i>		
<p><b>3. INITIAL PATIENT ASSESSMENT:</b> Complete this section for each patient as applicable (start with the most severe patient)</p>					
<p>Patient Assessment: See IRPG page 106</p>					
<p>Treatment:</p>					
<p><b>4. TRANSPORT PLAN:</b></p>					
<p>Evacuation Location (if different): (Descriptive Location (drop point, intersection, etc.) or Lat. / Long.) Patient's ETA to Evacuation Location:</p>					
<p>Helispot / Extraction Site Size and Hazards:</p>					
<p><b>5. ADDITIONAL RESOURCES / EQUIPMENT NEEDS:</b></p>					
<p><i>Example: Paramedic/EMT, Crews, Immobilization Devices, AED, Oxygen, Trauma Bag, IV/Fluid(s), Splints, Rope rescue, Wheeled litter, HAZMAT, Extrication</i></p>					
<p><b>6. COMMUNICATIONS: Identify State Air/Ground EMS Frequencies and Hospital Contacts as applicable</b></p>					
Function	Channel Name/Number	Receive (RX)	Tone/NAC *	Transmit (TX)	Tone/NAC *
COMMAND					
AIR-TO-GRND					
TACTICAL					
<p><b>7. CONTINGENCY: Considerations:</b> If primary options fail, what actions can be implemented in conjunction with primary evacuation method? Be thinking ahead.</p>					
<p><b>8. ADDITIONAL INFORMATION:</b> Updates/Changes, etc.</p>					
<p><b>REMEMBER:</b> Confirm ETA's of resources ordered. Act according to your level of training. Be Alert. Keep Calm. Think Clearly. Act Decisively.</p>					