Briefing

Pearl Hill - 223,730 ac
WA-WFS-594
Apple Acres - 5,753 ac
WA-SES-596
9/14/2020

Wildfire Daily Fire Perimeter

- Uncontrolled Fire Edge
- Contained Line
- Completed Dozer Line
- Completed Hand Line
- Road as Completed Line
- Camp
- Drop Point
- Hazard
- Incident Command Post
- Division Break
- roads
- Towns

Acres current as of 1700 on 9/12/2020
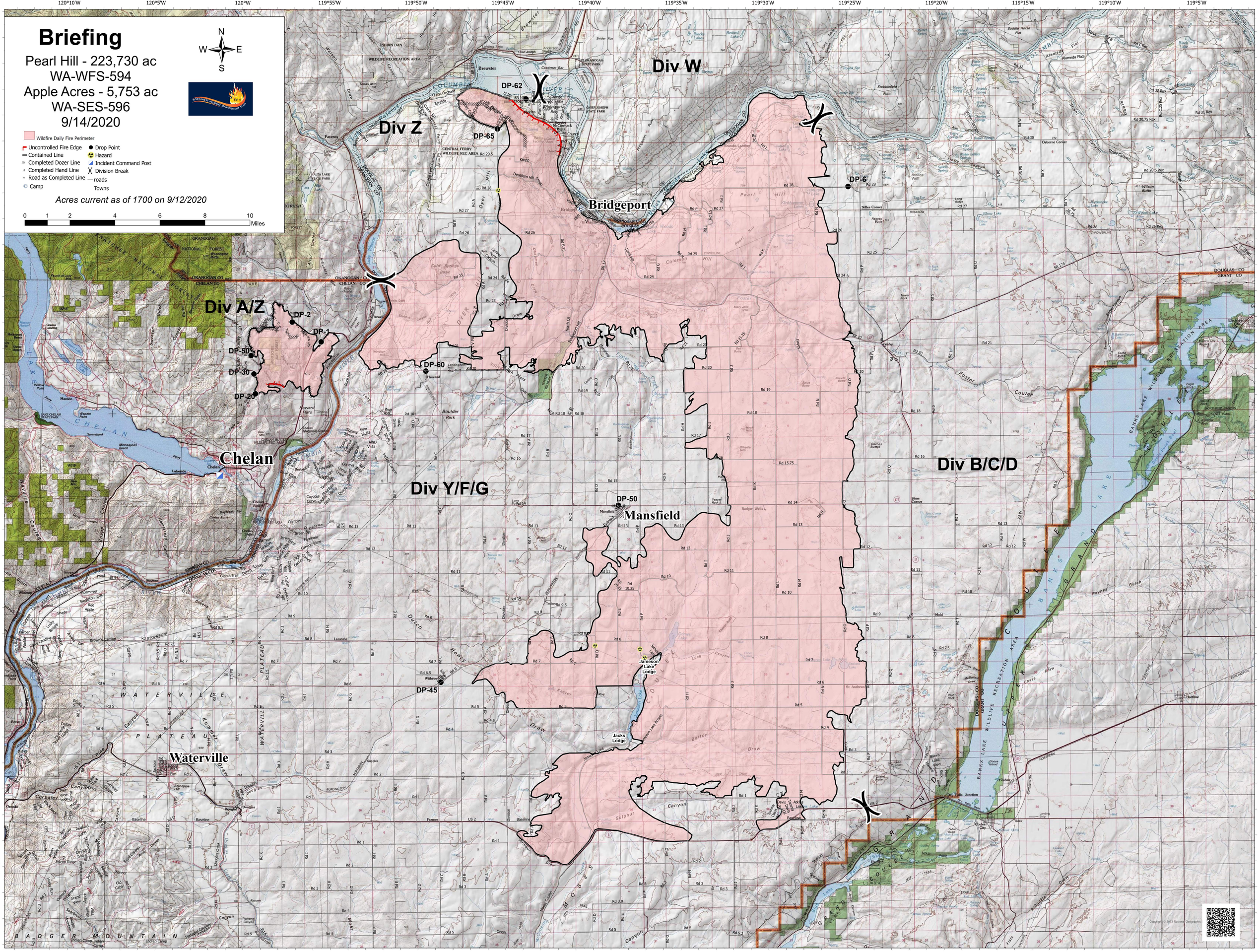
0 1 2 4 6 8 10 Miles