

---

# INCIDENT ACTION PLAN

---

# WHITNEY FIRE

Wednesday, September 9, 2020  
0700-2000 Operational Period



---

WA-NES-2144

AKU-221

PNNKBO-1502

<b>Incident Objectives</b>	1. Incident Name <b>Whitney</b>	2. Date Prepared <b>9/8/2020</b>	3. Time Prepared <b>2200</b>
4. Operational Period (Date and Time) <b>9/9/2020 0700-2000</b>			
5. General Control Objectives for the Incident (include Alternatives)			
<ul style="list-style-type: none"> <li>• Provide for firefighter and public safety at all times. This includes the application of the "10 and 18", LCES, and the Risk Management Process.</li> <li>• Fight fire aggressively to limit acreage burned.</li> <li>• Maximize opportunity for cost saving without jeopardizing public or firefighter safety.</li> <li>• Maintain awareness of avoidance areas and implement tactics accordingly.</li> <li>• Act professionally and in a manner that fosters good relationships with the public, private landowners, industry representatives, elected officials and other stakeholders.</li> <li>• Follow agency policies at all times and respect the policies of the host agency.</li> </ul>			
6. Weather Forecast for Operational Period			
See attached weather forecast.			
7. General Safety Message			
<ul style="list-style-type: none"> <li>• Provide for firefighter and public safety at all times.</li> <li>• Monitor compliance of 10 and 18 by all incident personnel.</li> <li>• Adhere to 2:1 work/rest ratio for all fire line personnel.</li> <li>• Aviation safety is high priority. Assess the risk against the benefit of the mission.</li> <li>• Ensure all assigned personnel understand emergency medical reporting &amp; transport procedures including locations of nearest emergency responders &amp; facilities.</li> </ul>			
8. Attachments (check if attached)			
<input checked="" type="checkbox"/> Organization List (ICS 203) <input checked="" type="checkbox"/> Assignment List (ICS 204) <input type="checkbox"/> Air Operations (ICS 220) <input checked="" type="checkbox"/> Weather <input checked="" type="checkbox"/> Communication Plan (ICS 205) <input type="checkbox"/> HR Message <input checked="" type="checkbox"/> Safety Message <input checked="" type="checkbox"/> Medical Plan (ICS 206) <input checked="" type="checkbox"/> Incident Maps			
ICS-202	9. Prepared by (PSC) <b>Sam Steinshouer</b>	10. Approved by (IC)	

## ORGANIZATION ASSIGNMENT LIST

1. Incident Name <b>Whitney</b>		<b>9. OPERATIONS SECTION</b>	
2. Date 9/8/2020	3. Time 2200	Chief	Robby Boles
4. Operational Period 9/9/2020 0700-2000		Deputy	
<b>5. INCIDENT COMMANDER &amp; STAFF</b>		<b>a. Division A/B</b>	
Incident Commander	Shawn Soliday	Division Supervisor	Tysen Atkinson
Dist 5 IC	Matt Schnieder	Division Trainee	Brett Walker
Safety Officer	Dan Garner	Division/Group	
Information Officer	Gayne Sears	Division/Group	
Information Officer	Isabelle Hoygaard	<b>b. Division D/Z</b>	
		Division Supervisor	Dan Cottrell
		Deputy	
<b>6. AGENCY REPRESENTATIVE</b>		Division/Group	
<b>Agency</b>	<b>Name</b>	Division/Group	
DNR	Steve Harris	<b>c. Division X</b>	
BLM	Eric Holborn	Division Supervisor	Eric Keller
Lincoln CO Dist 7	Matt Schnieder	Deputy	
State Mob	Blake Bowen	Division/Group	
		Division/Group	
		<b>d. Air Operations</b>	
<b>7. PLANNING SECTION</b>		Air Ops Branch Director	
Chief	Sam Steinshouer	Air Support Supervisor	
Deputy	Kat Russell	Air Attack Supervisor	
Resource Unit		Helicopter Coordinator	
Situation Unit	Bernie Jones	Air Tanker Coordinator	
Documentation Unit		<b>10. FINANCE SECTION</b>	
Demobilization Unit		Chief	Tina Paccereilli
Human Resources		Deputy	Phyllis Dreher
Technical Specialist (Name/Specialty)		Time Unit	Emily Stewart
		Procurement Unit	
		Cost Unit	
		<b>11. CONTACTS / OTHER INFORMATION</b>	
		NEWICC 509.685.6900 fax 509.685.6918	
<b>8. LOGISTICS SECTION</b>			
Chief	Jackie Smolden		
Deputy	Bruce Allinder		
Supply Unit			
Facilities Unit			
Ground Support Unit			
Communications Unit			
Medical Unit			
Security Unit		Prepared by (Resource Unit Leader)	
Food Unit		Sam Steinshouer	

<b>DIVISION ASSIGNMENT LIST</b>			1. Branch		2. Division / Group		<b>A/B</b>
3. Incident Name <p style="text-align: center;"><b>Whitney</b></p>			4. Operational Period Date: <b>9/9/2020</b> Time: <b>0700-2000</b>				
<b>5. Operations Personnel</b>							
Operations Chief		<i>Robby Boles</i>		Branch Director			
Safety Officer				Division/Group Supervisor		<i>Tysen Atkinson/Brett Walker(t)</i>	
<b>6. Resources Assigned this Period</b>							
RO #	Strike Team/Task Force/Resource	Leader	# People	Contact (phone, radio freq, etc.)	EMT	Remarks	
					<input type="checkbox"/>		
	HEQB	Bishop	1		<input type="checkbox"/>		
	HEQB	Bradshaw	1		<input type="checkbox"/>		
	HEQB (t)	Stralser (AR7403)	1		<input type="checkbox"/>		
	Luke Brown Dozer		1		<input type="checkbox"/>		
	Anderson Dozer		1		<input type="checkbox"/>		
	E&H Dozer		1		<input type="checkbox"/>		
	Tiger Dozer		1		<input type="checkbox"/>		
					<input type="checkbox"/>		
					<input type="checkbox"/>		
					<input type="checkbox"/>		
	O-2101 STL	Dickinson	1		<input type="checkbox"/>	<b>On Night Shift</b>	
	E2102	Roeder	3		<input type="checkbox"/>	<b>On Night Shift</b>	
	E2103	Koorn	2		<input type="checkbox"/>	<b>On Night Shift</b>	
	E2104	Anderson	2		<input type="checkbox"/>	<b>On Night Shift</b>	
	E2105	Van Lunsen	2		<input type="checkbox"/>	<b>On Night Shift</b>	
	E2106	Knepper	3		<input type="checkbox"/>	<b>On Night Shift</b>	
	E2107 (tender)	White	1		<input type="checkbox"/>	<b>On Night Shift</b>	
			21				
<b>7. Work Assignments</b>							
<b>8. Special Instructions</b>							
Lincoln County Ambulance (Lincoln 558) assigned to Incident							
<b>9. Communication Summary</b>							
Function	Name	Mode	Frequency				
COMMAND	Lincoln	N	RX: xxx Tone xxx TX: xxx Tone xxx				
TACTICAL	DNR Tac1		RX: xxx Tone xxx TX: xxx Tone xxx				
AIR	A/G 51		RX: TX: Tone				
See Communication Plan ICS205 for Details							
Prepared by (RESL)			Approved by (PSC)			Date:	Time:
			<b>Sam Steinshouer</b>			9/8/2020	2200

<b>DIVISION ASSIGNMENT LIST</b>		1. Branch	2. Division / Group		<b>A/B</b>	
3. Incident Name <p style="text-align: center;"><b>Whitney</b></p>		4. Operational Period Date: <b>9/9/2020</b> Time: <b>0700-2000</b>				
<b>5. Operations Personnel</b>						
Operations Chief		<i>Robby Boles</i>		Branch Director		
Safety Officer				Division/Group Supervisor		
				<i>Tysen Atkinson/Brett Walker(t)</i>		
<b>6. Resources Assigned this Period</b>						
RO #	Strike Team/Task Force/Resource	Leader	# People	Contact (phone, radio freq, etc.)	EMT	Remarks
	Misc. Dist 4				<input type="checkbox"/>	
	Misc. Dist 7				<input type="checkbox"/>	
					<input type="checkbox"/>	
					<input type="checkbox"/>	
	Heights 43		11		<input type="checkbox"/>	
	Heights 44		11		<input type="checkbox"/>	
					<input type="checkbox"/>	
					<input type="checkbox"/>	
	Arcadia E7403		3		<input type="checkbox"/>	
	Mason Cnty State Mob	STL - Seals	1		<input type="checkbox"/>	
	E2118		2		<input type="checkbox"/>	
	E2119		2		<input type="checkbox"/>	
	E2120		2		<input type="checkbox"/>	
	E2121		2		<input type="checkbox"/>	
	E2122		2		<input type="checkbox"/>	
	E2123 Tender		1		<input type="checkbox"/>	
			37			
<b>7. Work Assignments</b>						
<b>8. Special Instructions</b>						
Lincoln County Ambulance (Lincoln 558) assigned to Incident						
<b>9. Communication Summary</b>						
Function	Name	Mode	Frequency			
COMMAND	Lincoln	N	RX: xxx Tone xxx TX: xxx Tone xxx			
TACTICAL	DNR Tac1		RX: xxx Tone xxx TX: xxx Tone xxx			
AIR	A/G 51		RX: TX: Tone			
See Communication Plan ICS205 for Details						
Prepared by (RESL)		Approved by (PSC)		Date:	Time:	
		<b>Sam Steinshouer</b>		9/8/2020	2200	

<b>DIVISION ASSIGNMENT LIST</b>		1. Branch	2. Division / Group		<b>D/Z</b>	
3. Incident Name <p style="text-align: center;"><b>Whitney</b></p>		4. Operational Period Date: <b>9/9/2020</b> Time: <b>0700-2000</b>				
<b>5. Operations Personnel</b>						
Operations Chief		<i>Robby Boles</i>		Branch Director		
Safety Officer		Division/Group Supervisor		<i>Dan Cottrell</i>		
<b>6. Resources Assigned this Period</b>						
RO #	Strike Team/Task Force/Resource	Leader	# People	Contact (phone, radio freq, etc.)	EMT	Remarks
	TFL	Kyle Buckmiller	1		<input type="checkbox"/>	
	HEQB	Tim Gallagher	1		<input type="checkbox"/>	
	HEQB(t)	Walters (AR7407)	1		<input type="checkbox"/>	
	Overmyer D6 Dozer	Leon Overmyer	1		<input type="checkbox"/>	
	Copenhaver Dozer		1		<input type="checkbox"/>	
	Jones Logging		1		<input type="checkbox"/>	
	E3 Baker Dozer		1		<input type="checkbox"/>	
	Dozer D3	Thomas Guhlike	1		<input type="checkbox"/>	
	Evans Dozer		1		<input type="checkbox"/>	
					<input type="checkbox"/>	
	Central #1 St Mob	STL Berryman	1		<input type="checkbox"/>	
	E		2		<input type="checkbox"/>	
	E		2		<input type="checkbox"/>	
	E		2		<input type="checkbox"/>	
	E		2		<input type="checkbox"/>	
	E		2		<input type="checkbox"/>	
	E Tender		1		<input type="checkbox"/>	
			21			
<b>7. Work Assignments</b>						
<b>8. Special Instructions</b>						
Lincoln County Ambulance (Lincoln 558) assigned to Incident						
<b>9. Communication Summary</b>						
Function	Name	Mode	Frequency			
COMMAND	Lincoln	N	RX: xxx Tone xxx TX: xxx Tone xxx			
TACTICAL	DNR Tac2		RX: xxx Tone xxx TX: xxx Tone xxx			
AIR	A/G 51		RX: TX: Tone			
See Communication Plan ICS205 for Details						
Prepared by (RESL)		Approved by (PSC)		Date:	Time:	
		<b>Sam Steinshouer</b>		9/8/2020	2200	

6

<b>DIVISION ASSIGNMENT LIST</b>			1. Branch		2. Division / Group	
3. Incident Name <b>Whitney</b>			4. Operational Period Date: <b>9/9/2020</b> Time: <b>0700-2000</b>			
<b>5. Operations Personnel</b>						
Operations Chief		<i>Robby Boles</i>		Branch Director		
Safety Officer				Division/Group Supervisor		<i>Dan Cottrell</i>
<b>6. Resources Assigned this Period</b>						
RO #	Strike Team/Task Force/Resource	Leader	# People	Contact (phone, radio freq, etc.)	EMT	Remarks
					<input type="checkbox"/>	
					<input type="checkbox"/>	
					<input type="checkbox"/>	
					<input type="checkbox"/>	
					<input type="checkbox"/>	
					<input type="checkbox"/>	
					<input type="checkbox"/>	
					<input type="checkbox"/>	
					<input type="checkbox"/>	
	AR 7407		3		<input type="checkbox"/>	
	Misc. Dist 7				<input type="checkbox"/>	
	Misc. Dist 6				<input type="checkbox"/>	
					<input type="checkbox"/>	
					<input type="checkbox"/>	
			3		<input type="checkbox"/>	
<b>7. Work Assignments</b>						
<b>8. Special Instructions</b>						
Lincoln County Ambulance (Lincoln 558) assigned to Incident						
<b>9. Communication Summary</b>						
Function	Name	Mode	Frequency			
COMMAND	Lincoln	N	RX: xxx Tone xxx TX: xxx Tone xxx			
TACTICAL	DNR Tac2		RX: xxx Tone xxx TX: xxx Tone xxx			
AIR	A/G 51		RX: TX: Tone			
See Communication Plan ICS205 for Details						
Prepared by (RESL)			Approved by (PSC)		Date:	Time:
			<b>Sam Steinshouer</b>		9/8/2020	2200



<b>DIVISION ASSIGNMENT LIST</b>	1. Branch	2. Division / Group <b>X</b>
---------------------------------	-----------	------------------------------

3. Incident Name <b>Whitney</b>	4. Operational Period Date: <b>9/9/2020</b> Time: <b>0700-2000</b>
------------------------------------	---

<b>5. Operations Personnel</b>			
Operations Chief	<i>Robby Boles</i>	Branch Director	
Safety Officer		Division/Group Supervisor	<i>Eric Keller</i>

<b>6. Resources Assigned this Period</b>						
RO #	Strike Team/Task Force/Resource	Leader	# People	Contact (phone, radio freq, etc.)	EMT	Remarks
					<input type="checkbox"/>	
					<input type="checkbox"/>	
					<input type="checkbox"/>	
					<input type="checkbox"/>	
					<input type="checkbox"/>	
					<input type="checkbox"/>	
					<input type="checkbox"/>	
	Misc. Dist 8				<input type="checkbox"/>	
					<input type="checkbox"/>	
					<input type="checkbox"/>	
					<input type="checkbox"/>	
					<input type="checkbox"/>	
					<input type="checkbox"/>	
					<input type="checkbox"/>	
			0			

<b>7. Work Assignments</b>

<b>8. Special Instructions</b>
Lincoln County Ambulance (Lincoln 558) assigned to Incident

<b>9. Communication Summary</b>			
Function	Name	Mode	Frequency
COMMAND	Lincoln	N	RX: xxx Tone xxx TX: xxx Tone xxx
TACTICAL	DNR Common		RX: xxx Tone xxx TX: xxx Tone xxx
AIR	A/G 51		RX: TX: Tone
			See Communication Plan ICS205 for Details

Prepared by (RESL)	Approved by (PSC) <b>Sam Steinsouer</b>	Date: 9/8/2020	Time: 2200
--------------------	--	-------------------	---------------



**INCIDENT RADIO COMMUNICATIONS PLAN**

1. Incident Name  
Whitney

2. Date/ Time Prepared  
9/7/2020

3. Operational Period Date/Time  
9/8/2020

**4. Basic Radio Channel Utilization**

Mode: W=Wideband Analog, N=Narrowband Analog, D=Digital, M=Mixed

Channel	Function	Frequency	Tone	Mode	Name	Remarks
1	Command				Lincoln	All Divisions
8	Tactical				DNR COM	Division X - DNR Common
9	Tactical				DNR TAC1	Division A/B
10	Tactical				DNR TAC2	Division D/Z
15	Air to Ground				A/G 51	All Divisions

5. Prepared by (Communications Unit)

Sam Steinsouer

6

6

WEATHER	1. Incident Name Whitney	2. Date Prepared 9/8/2020	3. Time Prepared 2200
<p>West winds will prevail beginning Wednesday morning and begin to increase during the mid-late afternoon out of the west- northwest, with speeds increasing to around 10 MPH. The same scenario will be expected for Thursday with similar wind speeds expected out of the west- northwest. Overnight humidity recovery will be good each night with cooler overnight temperatures. Daytime temperatures will warm each day this week with peak heating expected this coming weekend. Weather will remain dry through the weekend with no precipitation forecast to occur.</p> <p>.WEDNESDAY...</p> <p>Sky/weather.....Sunny. Areas of smoke in the morning. Patchy smoke in the afternoon.  CWR.....0 percent.  LAL.....1.  Max temperature.....Around 84.  Min humidity.....15 percent.  Wind (20 ft).....Northeast winds around 6 mph.  Mixing height.....3000 ft AGL in the morning increasing to 5500 ft AGL in the afternoon.  Transport winds.....East around 9 mph.  Haines Index.....3 or very low potential for large plume dominated fire growth.</p> <p>.WEDNESDAY NIGHT...</p> <p>Sky/weather.....Clear. Areas of smoke through the night.  CWR.....0 percent.  LAL.....1.  Min temperature.....Around 47.  Max humidity.....54 percent.  Wind (20 ft).....Northeast winds 5 to 6 mph.  Mixing height.....3500 ft AGL in the evening decreasing to near the surface overnight.  Transport winds.....Northeast around 8 mph.  Haines Index.....3 or very low potential for large plume dominated fire growth.</p> <p>.THURSDAY...</p> <p>Sky/weather.....Sunny.  CWR.....0 percent.  LAL.....1.  Max temperature.....Around 87.  Min humidity.....14 percent.  Wind (20 ft).....East winds 5 to 6 mph.  Mixing height.....2500 ft AGL in the morning increasing to 6000 ft AGL in the afternoon.  Transport winds.....Southeast around 7 mph.</p>			
<p>9. Prepared by (Name and Position)  <i>Sam Steinshouer - NWS Spot Weather 09/08/2020 @ 1900</i></p>			

# Safety Message

**Incident:**  
Whitney

**Date:**  
September 09, 2020

**Time:**  
Day Shift

**Major Hazard and Risk:**

**LIGHT FLASHY FUELS  
HEAVY EQUIPMENT**

Implement LCES prior to operational engagement. (Lookouts!)

Light Flashy Fuels with Unsecured Fireline.

Heavy Equipment: Use caution when heavy equipment is in use.

Air Operations: Stay alert, keep clear of drop area.

Hazard Trees and Snags: Flag or fall with qualified fallers.

Abundant Damaged Power Poles/Lines Down. Treat as Energized.

Transportation: Drive defensively, headlights on, expect the unexpected, always use backers.  
- LOCAL HIGHWAYS ARE OPEN, WATCH FOR HIGH SPEED TRAFFIC.

Snakes, Bees and Livestock.

COVID-19: Practice Social Distancing, Wear a mask when practical.

Review the Medical Plan, BEFORE you need it.

*STAY ALERT, STAY SAFE*

<b>1. Incident/Project Name</b>	<b>2. Operational Period</b>
Whitney	9/9/2020

3. Ambulance Services				
Name	Complete Address	Phone & EMS Frequency	Advanced Life Support (ALS)	
Davenport Ambulance	10 Nichols St, Davenport, WA	911/509-725-2112	<input type="checkbox"/> Yes	<input checked="" type="checkbox"/> No
Wilbur Fire Department	10 NW Cole St, Wilbur, WA	911/509-647-5531	<input type="checkbox"/> Yes	<input checked="" type="checkbox"/> No
Creston Ambulance Service	135 Creston Ave, Creston, WA	911/509-636-3145	<input type="checkbox"/> Yes	<input checked="" type="checkbox"/> No
			<input type="checkbox"/> Yes	<input type="checkbox"/> No

4. Air Ambulance Services		
Name	Phone	Type of Aircraft & Capability
Lifeflight Hospital; Spokane, Moses LK, Brewster, WA	Call NEWICC / 800-232-0911	Advanced Life Support
Fairchild AFB	Call NEWICC / 509-247-4051	Advanced Life Support
Spokane CO Sheriff (Short Haul)	Call CCC/509-532-8900	Advanced Life Support

5. Hospitals								
Name Complete Address	GPS Datum – WGS 84 Coordinate Standard Degrees Decimal Minutes DD° MM.MMM' N - Lat DD° MM.MMM' W -		Travel Time Air Gnd		Phone	Helipad		Level of Care Facility
	Lat:	Long:				<input type="checkbox"/> Yes	<input type="checkbox"/> No	
Lincoln Hospital; 10 Nichols Street, Davenport, WA	N47 39.44	W118 08.78			509-752-2112	<input checked="" type="checkbox"/> Yes	<input type="checkbox"/> No	Level 5 Trauma Center
Odessa Memorial; 502 E Amende Drive; Odessa, WA	N47 19.89	W118 40.94			509-982-2611	<input checked="" type="checkbox"/> Yes	<input type="checkbox"/> No	Level 4 Trauma Center
						<input type="checkbox"/> Yes	<input type="checkbox"/> No	
Providence Sacred Heart; 101 W 8th Ave.; Spokane, WA	N47 38.95	W117 24.78			509-474-3131	<input checked="" type="checkbox"/> Yes	<input type="checkbox"/> No	Level 2 Trauma Center
Deaconess Hospital; 800 W 5th Ave.; Spokane, WA	N47 39.1	W117 25.46			509-458-5800	<input checked="" type="checkbox"/> Yes	<input type="checkbox"/> No	Level 3 Trauma Center
Harborview Medical Center; 325 9th Ave.; Seattle, WA	N47 36.1	W121 19.3			206-744-3000 / Emergency: 206-744-4074	<input checked="" type="checkbox"/> Yes	<input type="checkbox"/> No	Level 1 Trauma Center Burn Center

**6. Division | Branch | Area Location Capability**

Identify crew EMTs on the line for each Division prior to engaging. In case of urgent situation, notify your supervisor and follow the MEDICAL INCIDENT REPORT "ICS 206" procedure on pages 108-109 in the 2014 IRPG. Notify operations of needs and location on command channel. Operations will notify NEWICC and base camp. Minimize radio traffic and maintain situational awareness.

(12) (Signature)

**LOGISTICS MESSAGE**

1. Incident Name

Whitney

2. Date Prepared

9/8/2020

3. Time Prepared

2200

**Kitchen Hours:** Breakfast 0600-0830  
Dinner 1900-2100

**Showers:** All Day

**Lunch & Ice:** Rotundra

**Quiet Hours:** 2100 – 0500

Please be considerate of those around you by taking conversations and phone calls away from the sleeping areas during these hours.

**Supply:** Check in with Bruce.

9. Prepared by (Name and Position)

<b>UNIT LOG</b>		1. Incident Name <b>Whitney</b>	2. Date Prepared	3. Time Prepared
4. Unit Name/Designators	5. Unit Leader (Name and Position)	6. Operational Period <b>9/9/2020 0700-2000</b>		
7. Personnel Roster Assigned				
Name	ICS Position	Home Base		
8. Activity Log				
Time	Major Events			
9. Prepared by (Name and Position)				

# MEDICAL PLAN (ICS 206 WF)

Controlled Unclassified Information//Basic





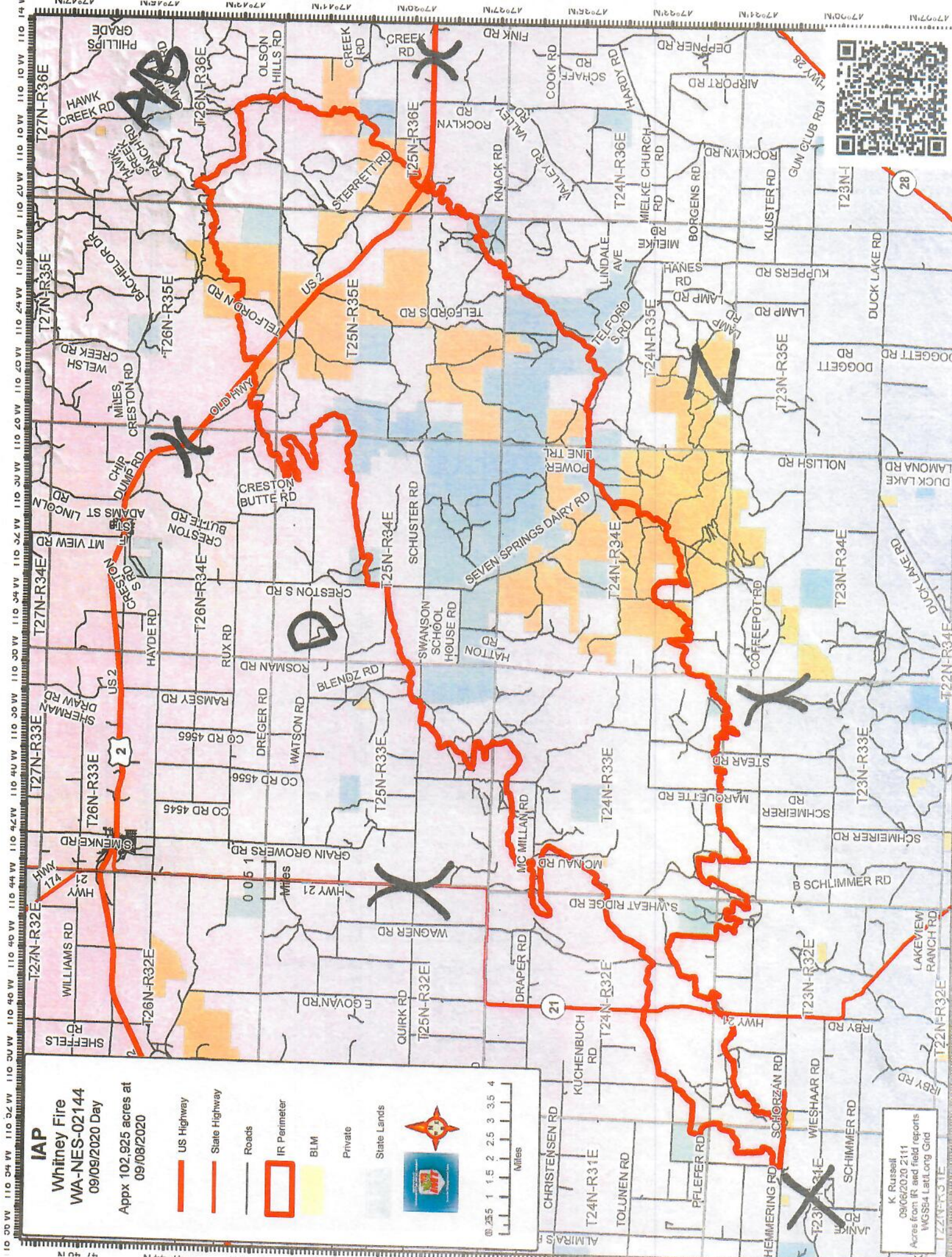

Medical Incident Report																													
<p>FOR A NON-EMERGENCY INCIDENT, WORK THROUGH CHAIN OF COMMAND TO REPORT AND TRANSPORT INJURED PERSONNEL AS NECESSARY.</p> <p>FOR A MEDICAL EMERGENCY: IDENTIFY ON SCENE INCIDENT COMMANDER BY NAME AND POSITION AND ANNOUNCE "MEDICAL EMERGENCY" TO INITIATE RESPONSE FROM IMT COMMUNICATIONS/DISPATCH.</p>																													
<p><b>Use the following items to communicate situation to communications/dispatch.</b></p>																													
<p><b>1. CONTACT COMMUNICATIONS / DISPATCH</b> (Verify correct frequency prior to starting report)  <i>Ex: "Communications, Div. Alpha. Stand-by for Emergency Traffic."</i></p> <p><b>2. INCIDENT STATUS:</b> Provide incident summary (including number of patients) and command structure.  <i>Ex: "Communications, I have a Red priority patient, unconscious, struck by a falling tree. Requesting air ambulance to Forest Road 1 at (Lat./Long.) This will be the Trout Meadow Medical, IC is TFLD Jones. EMT Smith is providing medical care."</i></p>																													
Severity of Emergency / Transport Priority	<input type="checkbox"/> <b>RED / PRIORITY 1</b> Life or limb threatening injury or illness. Evacuation need is IMMEDIATE <i>Ex: Unconscious, difficulty breathing, bleeding severely, 2° - 3° burns more than 4 palm sizes, heat stroke, disoriented.</i> <input type="checkbox"/> <b>YELLOW / PRIORITY 2</b> Serious injury or illness. Evacuation may be DELAYED if necessary. <i>Ex: Significant trauma, unable to walk, 2° - 3° burns not more than 1-3 palm sizes.</i> <input type="checkbox"/> <b>GREEN / PRIORITY 3</b> Minor injury or illness. Non-Emergency transport <i>Ex: Sprains, strains, minor heat-related illness.</i>																												
Nature of Injury or Illness & Mechanism of Injury			Brief Summary of Injury or Illness <i>(Ex: Unconscious, Struck by Falling Tree)</i>																										
Transport Request			Air Ambulance / Short Haul/Hoist Ground Ambulance / Other																										
Patient Location			Descriptive Location & Lat. / Long. (WGS84)																										
Incident Name			Geographic Name + "Medical" <i>(Ex: Trout Meadow Medical)</i>																										
On-Scene Incident Commander			Name of on-scene IC of Incident within an Incident <i>(Ex: TFLD Jones)</i>																										
Patient Care			Name of Care Provider <i>(Ex: EMT Smith)</i>																										
<p><b>3. INITIAL PATIENT ASSESSMENT:</b> Complete this section for each patient as applicable (start with the most severe patient)</p> <p>Patient Assessment: See IRPG page 106</p> <p>Treatment:</p>																													
<p><b>4. TRANSPORT PLAN:</b></p> <p>Evacuation Location (if different): (Descriptive Location (drop point, intersection, etc.) or Lat. / Long.) Patient's ETA to Evacuation Location:</p> <p>Helispot / Extraction Site Size and Hazards:</p>																													
<p><b>5. ADDITIONAL RESOURCES / EQUIPMENT NEEDS:</b></p> <p><i>Example: Paramedic/EMT, Crews, Immobilization Devices, AED, Oxygen, Trauma Bag, IV/Fluid(s), Splints, Rope rescue, Wheeled litter, HAZMAT, Extraction</i></p>																													
<p><b>6. COMMUNICATIONS: Identify State Air/Ground EMS Frequencies and Hospital Contacts as applicable</b></p> <table border="1" style="width: 100%; border-collapse: collapse;"> <thead> <tr> <th>Function</th> <th>Channel Name/Number</th> <th>Receive (RX)</th> <th>Tone/NAC *</th> <th>Transmit (TX)</th> <th>Tone/NAC *</th> </tr> </thead> <tbody> <tr> <td>COMMAND</td> <td></td> <td></td> <td></td> <td></td> <td></td> </tr> <tr> <td>AIR-TO-GRND</td> <td></td> <td></td> <td></td> <td></td> <td></td> </tr> <tr> <td>TACTICAL</td> <td></td> <td></td> <td></td> <td></td> <td></td> </tr> </tbody> </table>						Function	Channel Name/Number	Receive (RX)	Tone/NAC *	Transmit (TX)	Tone/NAC *	COMMAND						AIR-TO-GRND						TACTICAL					
Function	Channel Name/Number	Receive (RX)	Tone/NAC *	Transmit (TX)	Tone/NAC *																								
COMMAND																													
AIR-TO-GRND																													
TACTICAL																													
<p><b>7. CONTINGENCY: Considerations:</b> If primary options fail, what actions can be implemented in conjunction with primary evacuation method? Be thinking ahead.</p>																													
<p><b>8. ADDITIONAL INFORMATION:</b> Updates/Changes, etc.</p>																													
<p><b>REMEMBER:</b> Confirm ETA's of resources ordered. Act according to your level of training. Be Alert. Keep Calm. Think Clearly. Act Decisively.</p>																													

15



**IAP**  
**Whitney Fire**  
**WA-NES-02144**  
**09/09/2020 Day**

Apprx 102,925 acres at  
 09/08/2020

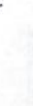
-  US Highway
-  State Highway
-  Roads
-  IR Perimeter
-  BLM
-  Private
-  State Lands



K. Russell  
 09/08/2020 2111  
 Acres from IR and field reports  
 WGS84 Lat/lon Grid