

OPERATIONS

BULL COMPLEX
OR-MHF-000753
08/27/2021 DAY

8,548 ACRES AT 08/26/2021 @ 2029

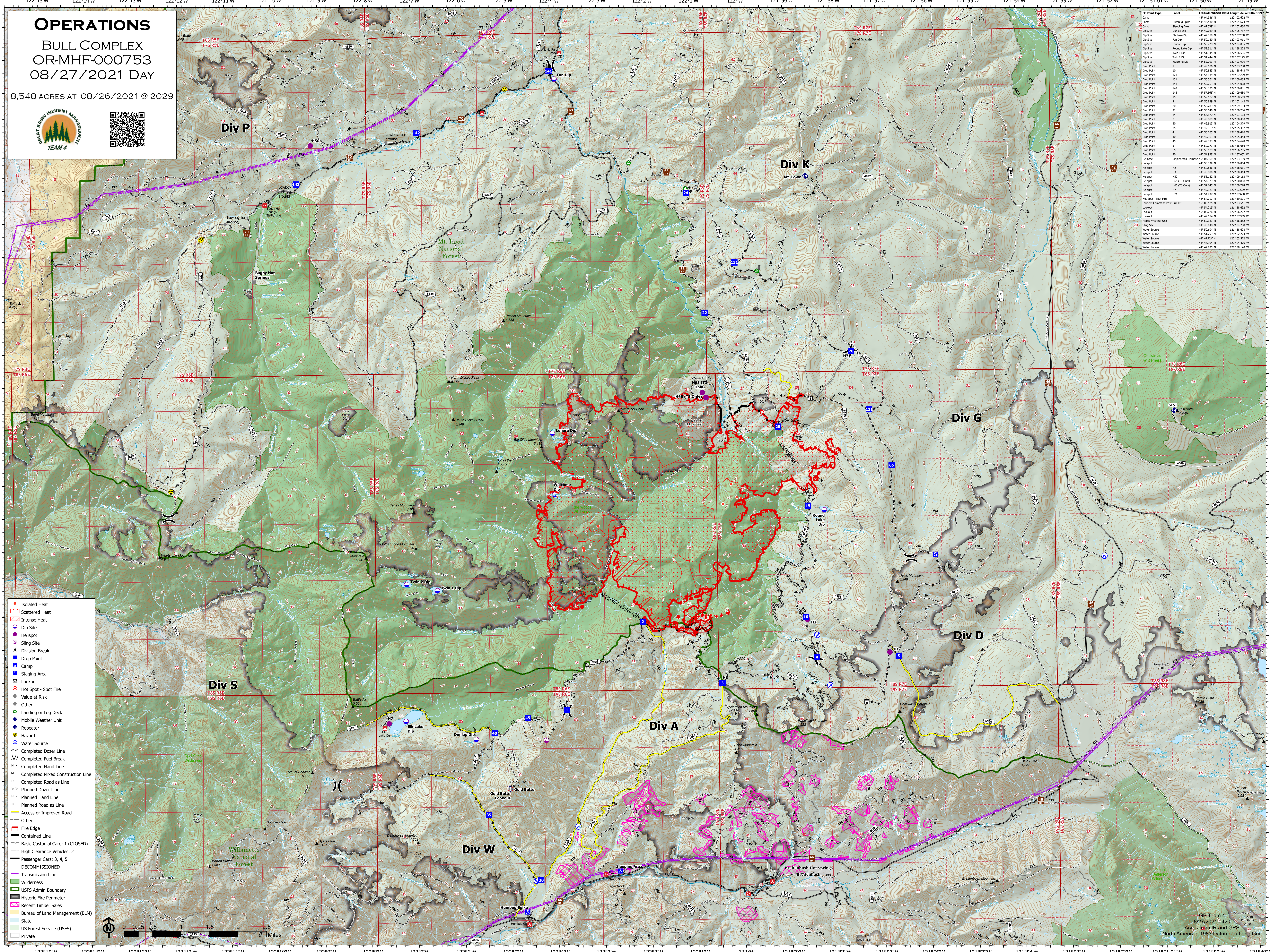

FC Point Type	Label	Latitude	UTM Easting	Longitude	UTM Northing
Camp	Humbug Spike	44° 46.430' N	122° 04.614' W	122° 02.622' W	4450000
Dip Site	Lowboy	44° 46.590' N	122° 05.911' W	122° 05.737' W	4450000
Dip Site	Elk Lake Dip	44° 46.500' N	122° 03.380' W	122° 03.380' W	4450000
Dip Site	Round Lake Dip	44° 46.570' N	122° 04.833' W	122° 04.833' W	4450000
Dip Site	Round Lake Dip	44° 46.52333' N	122° 04.222' W	122° 04.222' W	4450000
Dip Site	Twin 1 Dip	44° 46.51444' N	122° 06.536' W	122° 06.536' W	4450000
Dip Site	Twin 2 Dip	44° 46.51444' N	122° 07.183' W	122° 07.183' W	4450000
Dip Site	Wellcome Dip	44° 46.52288' N	122° 03.999' W	122° 03.999' W	4450000
Drop Point	1	44° 46.500' N	122° 03.788' W	122° 03.788' W	4450000
Drop Point	15	44° 46.50833' N	122° 05.843' W	122° 05.843' W	4450000
Drop Point	131	44° 46.50333' N	122° 06.083' W	122° 06.083' W	4450000
Drop Point	141	44° 46.52000' N	122° 06.911' W	122° 06.911' W	4450000
Drop Point	142	44° 46.53333' N	122° 06.881' W	122° 06.881' W	4450000
Drop Point	143	44° 46.52000' N	122° 06.480' W	122° 06.480' W	4450000
Drop Point	143	44° 46.52577' N	122° 05.969' W	122° 05.969' W	4450000
Drop Point	2	44° 46.50833' N	122° 05.142' W	122° 05.142' W	4450000
Drop Point	20	44° 46.51778' N	122° 04.184' W	122° 04.184' W	4450000
Drop Point	22	44° 46.54444' N	122° 04.736' W	122° 04.736' W	4450000
Drop Point	24	44° 46.52722' N	122° 04.108' W	122° 04.108' W	4450000
Drop Point	3	44° 46.50000' N	122° 04.600' W	122° 04.600' W	4450000
Drop Point	30	44° 46.49111' N	122° 04.279' W	122° 04.279' W	4450000
Drop Point	35	44° 46.52000' N	122° 05.487' W	122° 05.487' W	4450000
Drop Point	4	44° 46.50000' N	122° 05.416' W	122° 05.416' W	4450000
Drop Point	46	44° 46.46000' N	122° 05.347' W	122° 05.347' W	4450000
Drop Point	49	44° 46.50833' N	122° 05.843' W	122° 05.843' W	4450000
Drop Point	5	44° 46.52722' N	122° 05.666' W	122° 05.666' W	4450000
Drop Point	65	44° 46.52333' N	122° 04.280' W	122° 04.280' W	4450000
Drop Point	70	44° 46.49222' N	122° 07.602' W	122° 07.602' W	4450000
Helipad	Helipad	44° 46.52222' N	122° 03.999' W	122° 03.999' W	4450000
Helipad	Helipad	44° 46.50000' N	122° 05.843' W	122° 05.843' W	4450000
Helipad	H10	44° 46.50000' N	122° 05.843' W	122° 05.843' W	4450000
Helipad	H100	44° 46.51522' N	122° 05.163' W	122° 05.163' W	4450000
Helipad	H105 (T3 Only)	44° 46.52222' N	122° 06.800' W	122° 06.800' W	4450000
Helipad	H105 (T3 Only)	44° 46.52000' N	122° 06.480' W	122° 06.480' W	4450000
Helipad	H7	44° 46.52222' N	122° 03.541' W	122° 03.541' W	4450000
Helipad	H71	44° 46.51778' N	122° 03.000' W	122° 03.000' W	4450000
Hot Spot - Spot Fire	Hot Spot - Spot Fire	44° 46.52222' N	122° 05.901' W	122° 05.901' W	4450000
Incident Command Post Bull KCP	Incident Command Post Bull KCP	44° 46.52222' N	122° 05.541' W	122° 05.541' W	4450000
Lookout	Lookout	44° 46.52222' N	122° 05.199' W	122° 05.199' W	4450000
Lookout	Lookout	44° 46.52222' N	122° 05.199' W	122° 05.199' W	4450000
Lookout	Lookout	44° 46.52222' N	122° 05.199' W	122° 05.199' W	4450000
Mobile Weather Unit	Mobile Weather Unit	44° 46.52222' N	122° 05.199' W	122° 05.199' W	4450000
Sling Site	Sling Site	44° 46.52222' N	122° 05.199' W	122° 05.199' W	4450000
Water Source	Water Source	44° 46.52222' N	122° 05.199' W	122° 05.199' W	4450000
Water Source	Water Source	44° 46.52222' N	122° 05.199' W	122° 05.199' W	4450000
Water Source	Water Source	44° 46.52222' N	122° 05.199' W	122° 05.199' W	4450000

- Isolated Heat
- Scattered Heat
- Intense Heat
- Dip Site
- Helipad
- Sling Site
- Division Break
- Drop Point
- Camp
- Staging Area
- Lookout
- Hot Spot - Spot Fire
- Value at Risk
- Other
- Landing or Log Deck
- Mobile Weather Unit
- Repeater
- Hazard
- Water Source
- Completed Dozer Line
- Completed Fuel Break
- Completed Hand Line
- Completed Mixed Construction Line
- Completed Road as Line
- Planned Dozer Line
- Planned Hand Line
- Planned Road as Line
- Access or Improved Road
- Other
- Fire Edge
- Contained Line
- Basic Custodial Care: 1 (CLOSED)
- High Clearance Vehicles: 2
- Passenger Cars: 3, 4, 5
- DECOMMISSIONED
- Transmission Line
- Wilderness
- USFS Admin Boundary
- Historic Fire Perimeter
- Recent Timber Sales
- Bureau of Land Management (BLM)
- State
- US Forest Service (USFS)
- Private

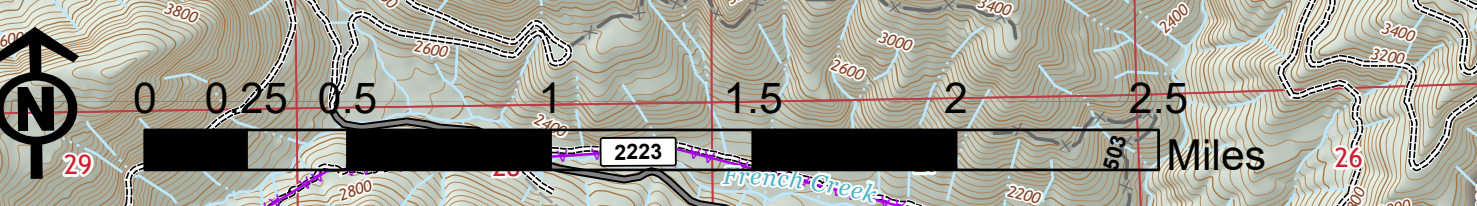

GB Team 4
8/27/2021 0420
Acres from IR and GPS
North American 1983 Datum, Lat/Long Grid