# Operations

## Bull Complex
## OR-MHF-000753
## 9/4/2021 Day

14,600 acres at 09/03/2021 @ 2148

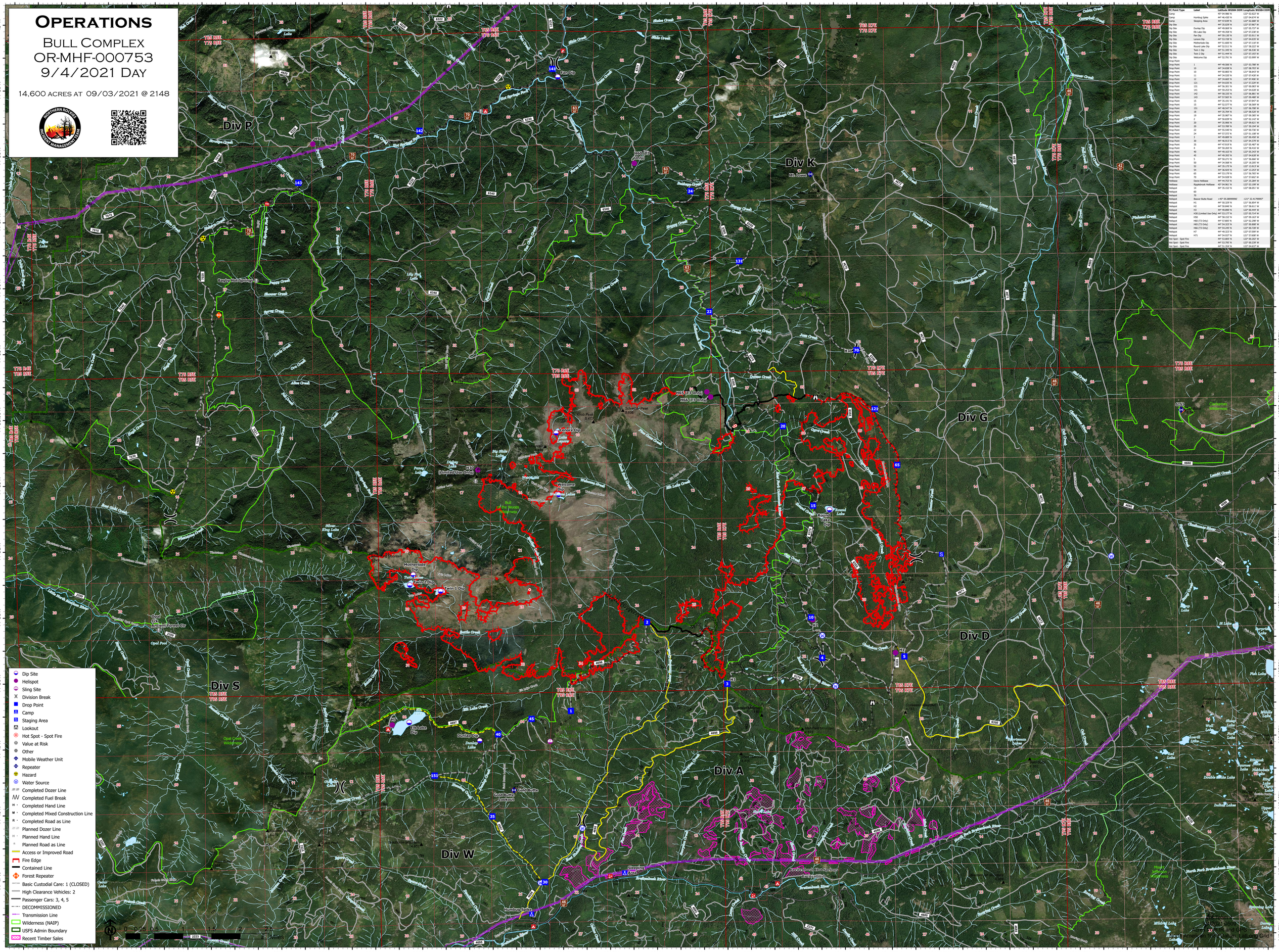


| FC Point Type | Label | Latitude WGS84 DDM | Longitude WGS84 DDM |
|---|---|---|---|
| Camp | | 44° 54.560' N | 122° 02.622' W |
| Camp | Humbug Spike | 44° 46.430' N | 122° 04.674' W |
| Camp | Sleeping Area | 44° 47.010' N | 122° 02.680' W |
| Dip Site | | 44° 35.029' N | 122° 07.967' W |
| Dip Site | Dunlap Dip | 44° 49.060' N | 122° 05.773' W |
| Dip Site | Elk Lake Dip | 44° 49.358' N | 122° 07.238' W |
| Dip Site | Fan Dip | 44° 59.110' N | 122° 03.911' W |
| Dip Site | Lenore Dip | 44° 53.728' N | 122° 04.035' W |
| Dip Site | Motherlode Dip | 44° 51.600' N | 122° 07.118' W |
| Dip Site | Round Lake Dip | 44° 52.511' N | 121° 58.222' W |
| Dip Site | Twin 1 Dip | 44° 51.340' N | 122° 06.536' W |
| Dip Site | Twin 2 Dip | 44° 51.444' N | 122° 07.193' W |
| Dip Site | Welcome Dip | 44° 52.791' N | 122° 03.999' W |
| Drop Point | | | |
| Drop Point | 1 | 44° 49.506' N | 122° 03.788' W |
| Drop Point | 10 | 44° 34.838' N | 122° 08.793' W |
| Drop Point | 11 | 44° 50.802' N | 121° 58.643' W |
| Drop Point | 11 | 44° 34.520' N | 122° 07.428' W |
| Drop Point | 12 | 44° 34.660' N | 122° 07.408' W |
| Drop Point | 121 | 44° 54.035' N | 121° 57.229' W |
| Drop Point | 131 | 44° 56.301' N | 122° 06.092' W |
| Drop Point | 141 | 44° 59.213' N | 122° 04.028' W |
| Drop Point | 142 | 44° 58.193' N | 122° 06.883' W |
| Drop Point | 143 | 44° 57.565' N | 122° 09.480' W |
| Drop Point | 15 | 44° 35.191' N | 122° 07.947' W |
| Drop Point | 15 | 44° 52.577' N | 121° 58.569' W |
| Drop Point | 151 | 44° 48.547' N | 122° 06.700' W |
| Drop Point | 18 | 44° 35.904' N | 122° 08.520' W |
| Drop Point | 19 | 44° 35.987' N | 122° 09.385' W |
| Drop Point | 2 | 44° 50.830' N | 122° 02.142' W |
| Drop Point | 20 | 44° 35.908' N | 122° 09.622' W |
| Drop Point | 20 | 44° 53.940' N | 121° 59.184' W |
| Drop Point | 22 | 44° 55.540' N | 121° 00.730' W |
| Drop Point | 24 | 44° 57.372' N | 121° 01.108' W |
| Drop Point | 3 | 44° 49.889' N | 122° 00.450' W |
| Drop Point | 30 | 44° 46.612' N | 122° 04.370' W |
| Drop Point | 35 | 44° 47.919' N | 122° 05.487' W |
| Drop Point | 4 | 44° 50.203' N | 121° 58.416' W |
| Drop Point | 40 | 44° 49.162' N | 122° 05.343' W |
| Drop Point | 45 | 44° 49.350' N | 122° 04.628' W |
| Drop Point | 5 | 44° 50.271' N | 121° 56.666' W |
| Drop Point | 50 | 44° 34.568' N | 122° 18.205' W |
| Drop Point | 52 | 44° 35.175' N | 122° 13.913' W |
| Drop Point | 54 | 44° 36.925' N | 122° 13.202' W |
| Drop Point | 65 | 44° 53.179' N | 121° 56.767' W |
| Drop Point | 70 | 44° 54.928' N | 121° 57.602' W |
| Helibase | Davis Helibase | 44° 44.752' N | 122° 25.284' W |
| Helibase | Rogatabunk Helibase | 45° 04.992' N | 122° 03.199' W |
| Helispot | 14 | 44° 35.152' N | 122° 08.051' W |
| Helispot | 60 | | |
| Helispot | 70 | | |
| Helispot | Beaver Butte Road | +45° 05.089999990 | -121° 32.417999997 |
| Helispot | H1 | 44° 50.329' N | 121° 56.854' W |
| Helispot | H2 | 44° 50.846' N | 121° 58.611' W |
| Helispot | H3 | 44° 49.890' N | 122° 00.444' W |
| Helispot | H30 (Limited Use Only) | 44° 53.177' N | 122° 05.714' W |
| Helispot | H50 | 44° 58.152' N | 122° 09.167' W |
| Helispot | H60 (T3 Only) | 44° 57.890' N | 122° 01.298' W |
| Helispot | H65 (T3 Only) | 44° 54.323' N | 122° 00.808' W |
| Helispot | H66 (T3 Only) | 44° 54.240' N | 122° 00.728' W |
| Helispot | H7 | 44° 49.317' N | 122° 07.599' W |
| Helispot | H71 | 44° 54.017' N | 121° 57.608' W |
| Hot Spot - Spot Fire | | 44° 53.865' N | 122° 00.202' W |
| Hot Spot - Spot Fire | | 44° 53.795' N | 122° 00.239' W |
| Hot Spot - Spot Fire | | 44° 53.304' N | 122° 04.637' W |