BEND

RANGER DISTRICT

DESCHUTES NATIONAL FOREST

Pacific Northwest Region

LAMBERT CONFORMAL CONIC PROJECTION - 1927 NORTH AMERICAN DATUM.
NATIONAL GEODETIC VERTICAL DATUM OF 1929.

THIS ADMINISTRATIVE USE MAP WAS CONSTRUCTED BY THE USDA FOREST SERVICE, REGIONAL OFFICE, PORTLAND, OREGON IN 1995 FROM DIGITAL DATA. SERIES GUIDES, ROADS AND TRAILS SYMBOLOGY ARE COMPUTER GENERATED. THIS MAP DOES NOT COMPLY WITH NATIONAL MAP ACCURACY STANDARDS. THERE ARE MANY ROADS SHOWN ON THIS MAP WHICH ARE NOT MAINTAINED FOR PASSENGER CAR USE.

2000

** TRANSPORTATION SYMBOLOGY **

- PAVED ROAD
- GRAVEL ROAD
- IMPROVED ROAD (COARSE GRAVEL OR DIRT)
- PRIMITIVE ROAD (ROUGH OR PARTLY OBSTRUCTED)
- TRAIL
- GATE
- BLOCKED ROAD
- ROAD ANNUALLY OPENED
- 15 INTERSTATE HIGHWAY
- 14 U.S. HIGHWAY
- 46 OREGON STATE HIGHWAY
- 14 WASHINGTON STATE HIGHWAY
- 12 COUNTY ROAD
- 18 NF ARTERIAL ROAD
- 18 NF COLLECTOR ROAD
- NF LOCAL ROAD
- 12 FOREST HIGHWAY
- PRIVATE ROAD
- TRAIL
- BRIDGE WITH MILEPOST
- ROAD TERMINI

** OTHER SYMBOLOGY **

- RANGER STATION
- INACTIVE RANGER STATION
- FOREST SERVICE STATION
- WORK CENTER
- LOOKOUT STATION
- INACTIVE LOOKOUT STATION
- EMERGENCY LOOKOUT
- FIRE CAMP
- SPIKE CAMP
- TRACTOR LOADING
- STINGING HAUL
- CAMPGROUND
- SEAPLANE LANDING
- BOAT LANDING
- ROCK SOURCE - QUARRY
- ROCK SOURCE - GRAVEL PIT
- PORTABLE PUMP SITE
- HOVER FILL SITE
- PUMPER SITE
- TELEPHONE
- HELIPORT
- HELISPOT
- CATTLEGUARD
- FENCE
- FIREBREAK
- TRACTOR CONTROL LINE
- HAND CONTROL LINE
- PROPOSED FIREBREAK
- PROPOSED TRACTOR CNTRL LINE
- PROPOSED HAND CONTROL LINE
- SPECIAL HAZARD
- NATURAL BARRIER

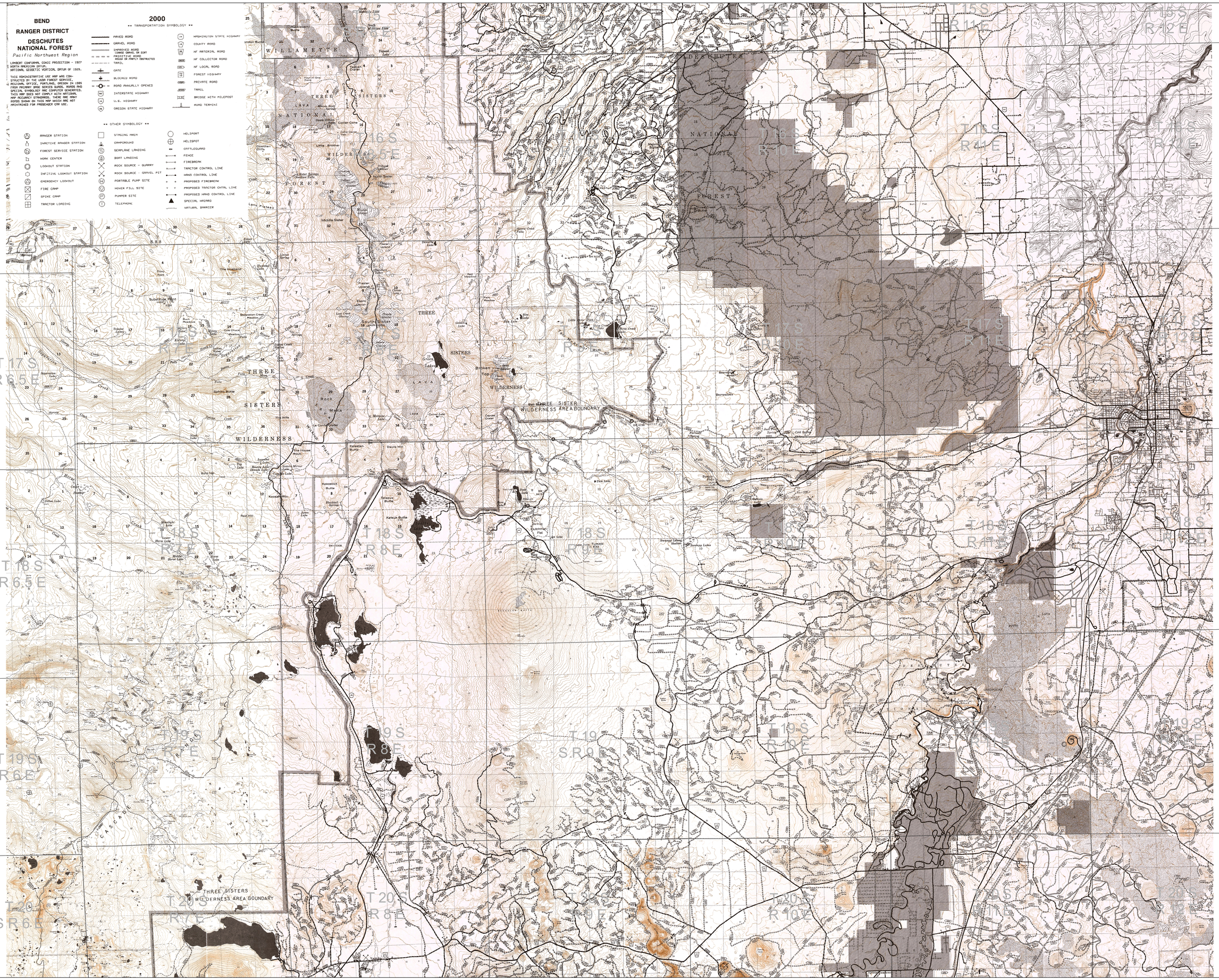

For Administrative Use Only