

# Operations

123°6.5'W 123°5'W 123°3.5'W 123°2'W 123°0.5'W 122°59'W 122°57.5'W 122°56'W 122°54.5'W 122°53'W 122°51.5'W 122°50'W 122°48.5'W 122°47'W 122°45.5'W 122°44'W 122°42.5'W 122°41'W 122°39.5'W 122°38'W 122°36.5'W 122°35'W 122°33.5'W

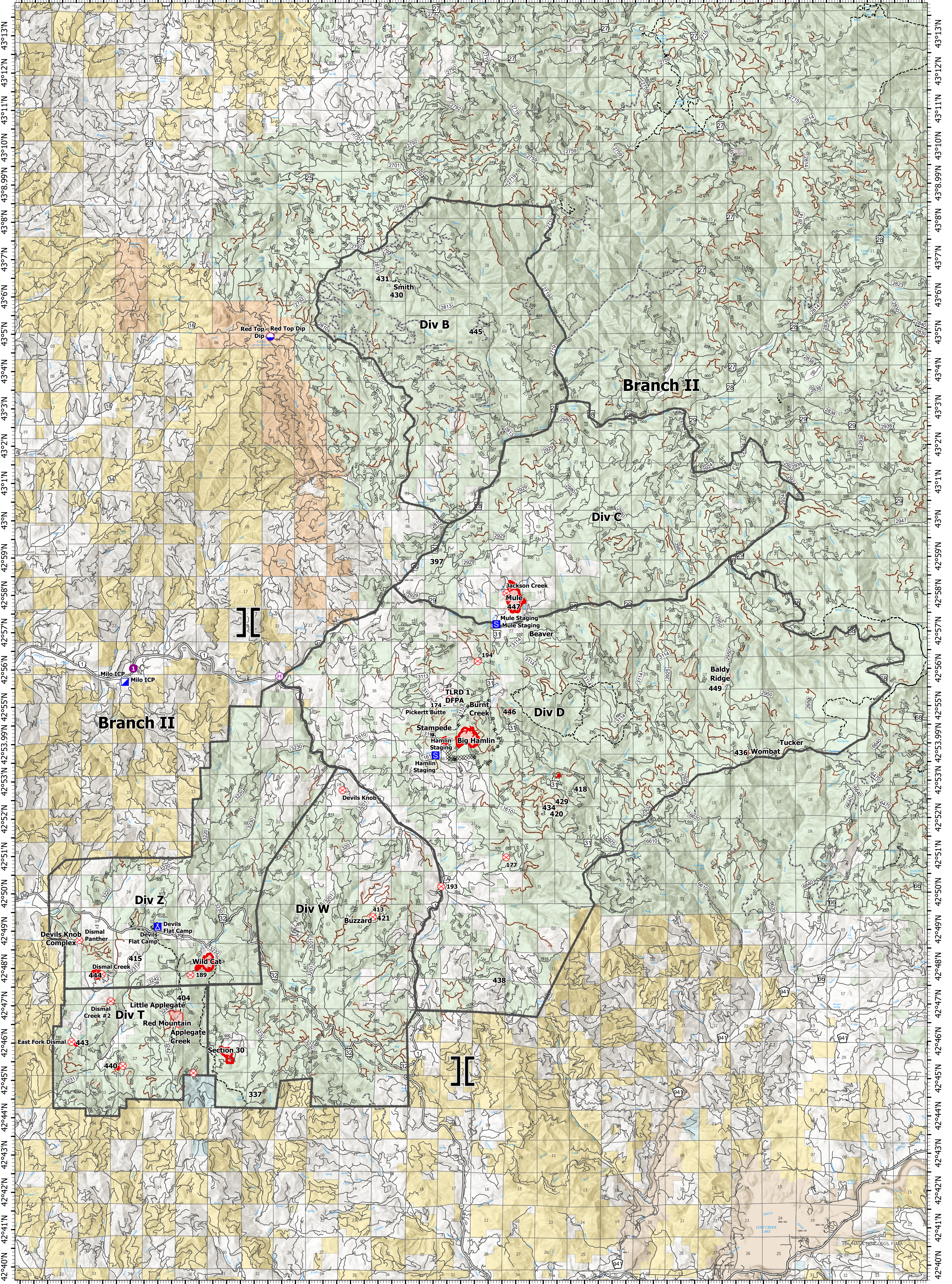

123°6.5'W 123°5'W 123°3.5'W 123°2'W 123°0.5'W 122°59'W 122°57.5'W 122°56'W 122°54.5'W 122°53'W 122°51.5'W 122°50'W 122°48.5'W 122°47'W 122°45.5'W 122°44'W 122°42.5'W 122°41'W 122°39.5'W 122°38'W 122°36.5'W 122°35'W

## Devil's Knob Complex

OR-UPF-000450

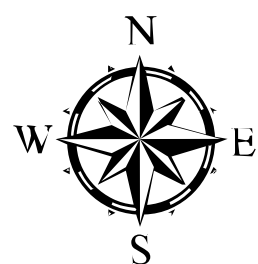

- |                         |                          |                             |                            |
|-------------------------|--------------------------|-----------------------------|----------------------------|
| ● Dip Site              | ⊗ Fire Origin            | — Closed FS Roads           | ■ Bureau of Indian Affairs |
| ● Helispot              | ⊗ Completed Dozer Line   | — Other Roads               | ■ Other Federal            |
| ⊕ Helibase              | — Completed Road as Line | — Decom_FS_Roads            | ■ State                    |
| ⌋ Branch Break          | — Other                  | — BLM_Roads                 | ■ Private/Unknown          |
| ⊠ Incident Command Post | — Fire Edge              | — Trails                    |                            |
| ⊠ Camp                  | — Major_Roads            | ■ Bureau of Land Management |                            |
| ⊠ Staging Area          | — Open FS Roads          | ■ U.S. Forest Service       |                            |

