

Commo

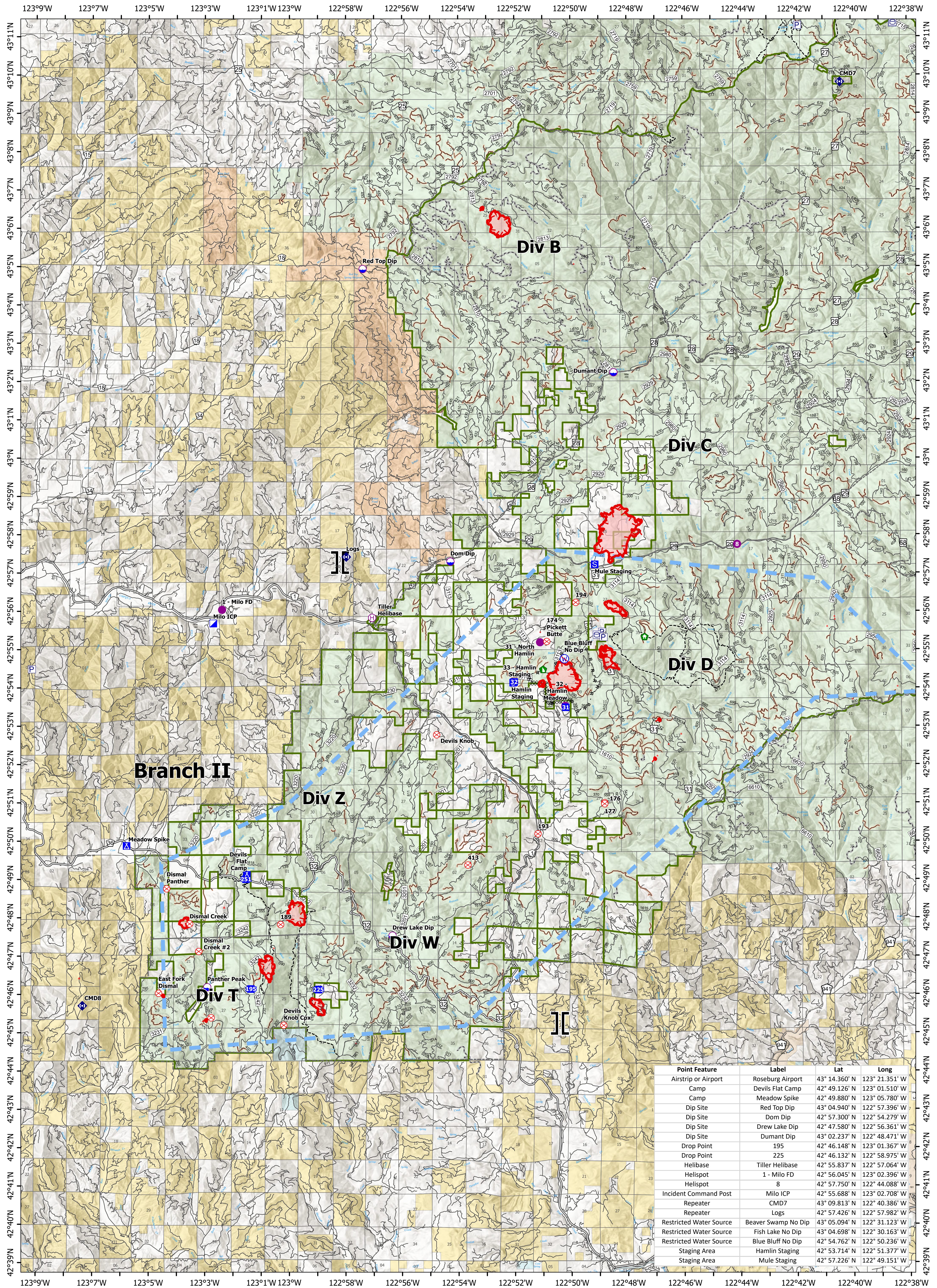

Branch II

Div B

Div C

Div D

Div Z

Div W

Div T

Point Feature	Label	Lat	Long
Airstrip or Airport	Roseburg Airport	43° 14.360' N	123° 21.351' W
Camp	Devils Flat Camp	42° 49.126' N	123° 01.510' W
Camp	Meadow Spike	42° 49.880' N	123° 05.780' W
Dip Site	Red Top Dip	43° 04.940' N	122° 57.396' W
Dip Site	Dom Dip	42° 57.300' N	122° 54.279' W
Dip Site	Drew Lake Dip	42° 47.580' N	122° 56.361' W
Dip Site	Dumant Dip	43° 02.237' N	122° 48.471' W
Drop Point	195	42° 46.148' N	123° 01.367' W
Drop Point	225	42° 46.132' N	122° 58.975' W
Helibase	Tiller Helibase	42° 55.837' N	122° 57.064' W
Helispot	1 - Milo FD	42° 56.045' N	123° 02.396' W
Helispot	8	42° 57.750' N	122° 44.088' W
Incident Command Post	Milo ICP	42° 55.688' N	123° 02.708' W
Repeater	CMD7	43° 09.813' N	122° 40.386' W
Repeater	Logs	42° 57.426' N	122° 57.982' W
Restricted Water Source	Beaver Swamp No Dip	43° 05.094' N	122° 31.123' W
Restricted Water Source	Fish Lake No Dip	43° 04.698' N	122° 30.163' W
Restricted Water Source	Blue Bluff No Dip	42° 54.762' N	122° 50.236' W
Staging Area	Hamlin Staging	42° 53.714' N	122° 51.377' W
Staging Area	Mule Staging	42° 57.226' N	122° 49.151' W

Devil's Knob Complex

OR-UPF-000450
2,041 ac. as of 08-06-21 @ 0110

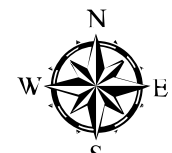

Map Updated: 8/7/2021 @ 2237

- Major_Roads
- U.S. Forest Service
- Water Tank
- Drop Point
- Restricted Water Source
- Open FS Roads
- Bureau of Indian Affairs
- Dip Site
- Completed Dozer Line
- Closed FS Roads
- Other Federal
- Camp
- Completed Mixed Construction Line
- Other Roads
- State
- Staging Area
- Fire Origin
- Completed Road as Line
- Decom_FS_Roads
- Private/Unknown
- Helispot
- Other
- BLM_Roads
- Helibase
- Structure Wrap
- Trails
- Tiller Ranger District
- Dozer Push
- Bureau of Land Management
- Pump
- Branch Break
- Repeater
- Incident Command Post
- Fire Edge



0 0.75 1.5 3 Miles