

Division D

123°2'W 123°1'W 123°W 122°59'W 122°58'W 122°57'W 122°56'W 122°55'W 122°54'W 122°53'W 122°52'W 122°51'W 122°50'W 122°49'W 122°48'W 122°47'W 122°46'W 122°45'W 122°44'W 122°43'W 122°42'W 122°41'W 122°40'W 122°39'W 122°38'W 122°37'W 122°36'W 122°35'W 122°34'W 122°33'W 122°32'W 122°31'W

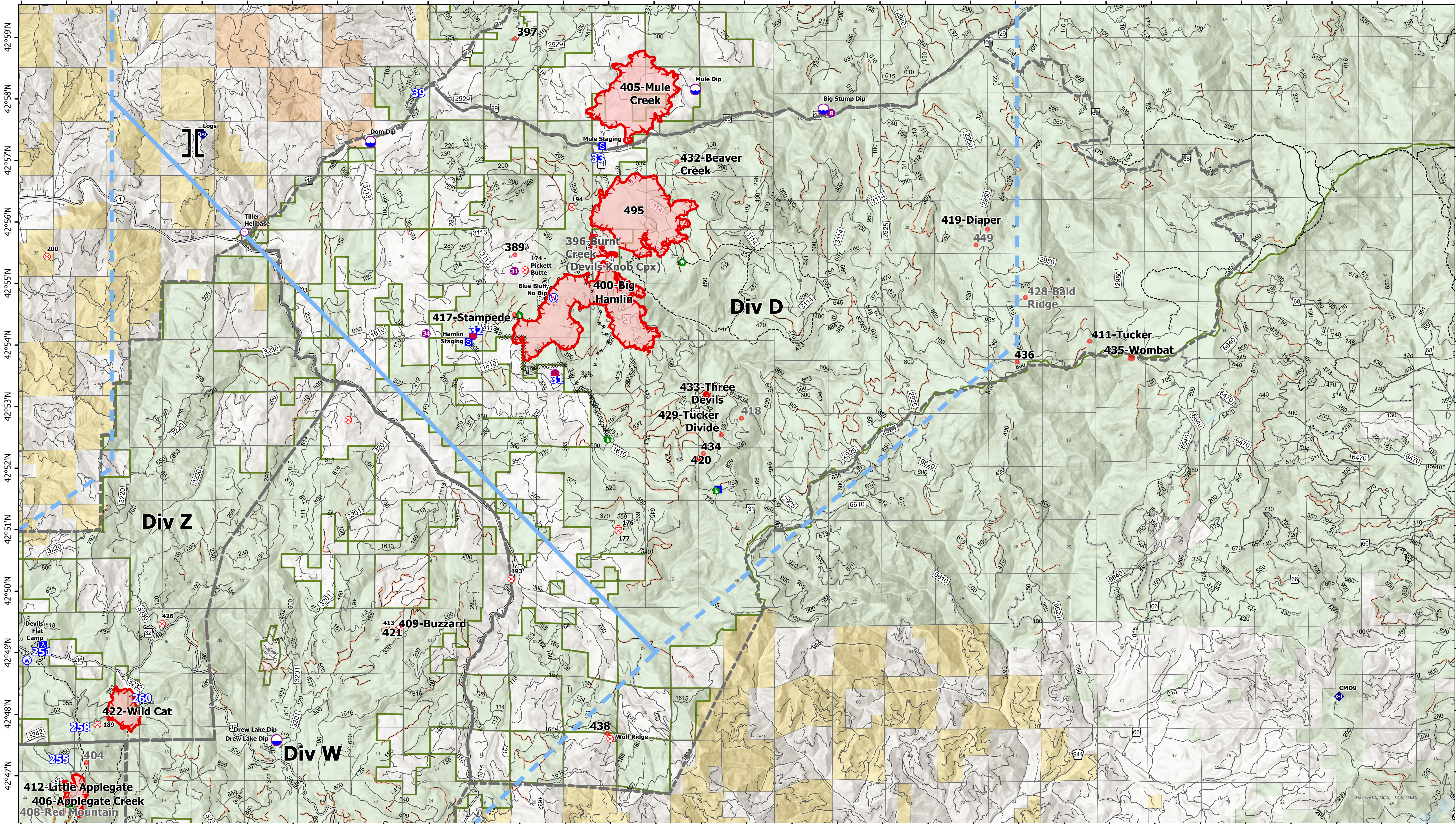

123°2'W 123°1'W 123°W 122°59'W 122°58'W 122°57'W 122°56'W 122°55'W 122°54'W 122°53'W 122°52'W 122°51'W 122°50'W 122°49'W 122°48'W 122°47'W 122°46'W 122°45'W 122°44'W 122°43'W 122°42'W 122°41'W 122°40'W 122°39'W 122°38'W 122°37'W 122°36'W 122°35'W 122°34'W 122°33'W 122°32'W 122°31'W

Devils Knob Complex OR-UPF-000450

Fire Perimeter Acres as of 08-10-21 @ 1905
Total Acres: 4,651

Map Updated: 8/11/2021 @ 0837

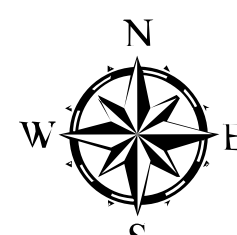

- | | | | | | | |
|--------------|----------------|-------------------------|------------------------|------------------------------|---------------------------|--------------------------|
| Dip Site | Camp | Dozer Push | Completed Hand Line | Temporary Flight Restriction | Other Roads | U.S. Forest Service |
| Helispot | Staging Area | Repeater | Completed Road as Line | Fire Edge | Decommissioned FS Roads | Bureau of Indian Affairs |
| Helibase | Fire Origin | Water Source | Other | Major Roads | Trails | State |
| Branch Break | Structure Wrap | Restricted Water Source | Repair Line | Open FS Roads | Tiller Ranger District | Private/Unknown |
| Drop Point | Repair Point | Completed Dozer Line | Road Repair | Closed FS Roads | Bureau of Land Management | |



0 0.5 1 2 Miles