

# Branch I

122°57'W 122°56'W 122°55'W 122°54'W 122°53'W 122°52'W 122°51'W 122°50'W 122°49'W 122°48'W 122°47'W 122°46'W 122°45'W 122°44'W 122°43'W 122°42'W 122°41'W 122°40'W 122°39'W 122°38'W

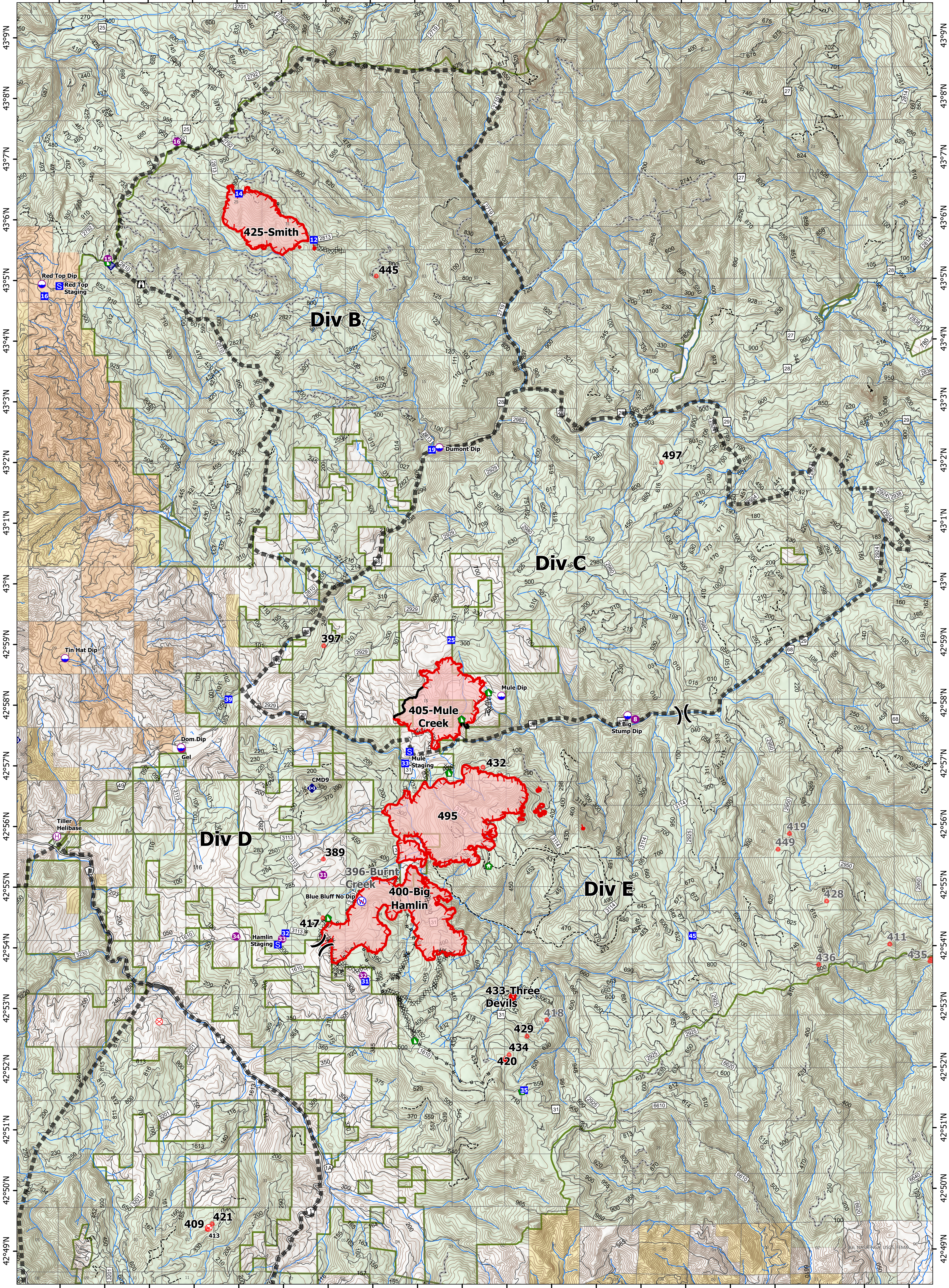

122°57'W 122°56'W 122°55'W 122°54'W 122°53'W 122°52'W 122°51'W 122°50'W 122°49'W 122°48'W 122°47'W 122°46'W 122°45'W 122°44'W 122°43'W 122°42'W 122°41'W 122°40'W 122°39'W 122°38'W

## Devils Knob Complex

OR-UPF-000450

Fire Perimeter Acres as of 08-11-21 @ 2011  
Total Acres: 5,793

Map Updated: 8/12/2021 @ 2129



- |                         |                   |                           |                             |                            |
|-------------------------|-------------------|---------------------------|-----------------------------|----------------------------|
| ● Dip Site              | ■ Staging Area    | ⊙ Restricted Water Source | — Major Roads               | — U.S. Forest Service      |
| ● Mobile Retardant Base | ⊠ Lookout         | ⊗ Completed Dozer Line    | — Open FS Roads             | — Bureau of Indian Affairs |
| ● Helipoint             | ⊗ Fire Origin     | ⊘ Completed Fuel Break    | --- Closed FS Roads         | ⊠ Private/Unknown          |
| ⊙ Helibase              | ⊗ Structure Wrap  | ⊘ Completed Hand Line     | --- Decommissioned FS Roads |                            |
| ⊗ Division Break        | ⊗ Dozer Push      | ⊘ Completed Road as Line  | ⊘ Trails                    |                            |
| ⊠ Branch Break          | ⊗ Internet Access | ⊘ Fire Edge               | ⊗ Tiller Ranger District    |                            |
| ⊠ Drop Point            | ⊗ Repeater        | ⊘ Contained Line          | ⊗ Bureau of Land Management |                            |



0 0.75 1.5 3 Miles