Incident Name	FC Point Type	Label	Latitude WGS84 DDM	Longitude WGS84 DDM
Devils Knob Complex	Aerial Hazard		43° 09.943' N	122° 52.852' W
Devils Knob Complex	Aerial Hazard		43° 09.969' N	122° 52.865' W
Devils Knob Complex	Aerial Hazard		43° 03.129' N	122° 38.774' W
Devils Knob Complex	Aerial Hazard		42° 55.596' N	122° 57.013' W
Devils Knob Complex	Aerial Hazard		42° 56.607' N	122° 51.364' W
Devils Knob Complex	Aerial Hazard		42° 43.716' N	122° 36.487' W
Devils Knob Complex	Airstrip or Airport	Roseburg Airport	43° 14.367' N	123° 21.351' W
Devils Knob Complex	Camp	Milo Camp	42° 56.280' N	123° 01.089' W
Devils Knob Complex	Camp	Devils Flat Camp	42° 49.126' N	123° 01.510' W
Devils Knob Complex	Camp	Meadows Spike	42° 49.880' N	123° 05.780' W
Devils Knob Complex	Dip Site	Red Top Dip	43° 04.940' N	122° 57.396' W
Devils Knob Complex	Dip Site	Panther Peak	42° 46.193' N	123° 02.915' W
Devils Knob Complex	Dip Site	Dom Dip	42° 57.300' N	122° 54.279' W
Devils Knob Complex	Dip Site	Dumont Dip	43° 02.237' N	122° 48.471' W
Devils Knob Complex	Dip Site	Marty Dip	42° 49.898' N	123° 06.149' W
Devils Knob Complex	Dip Site	Gales East Dip	42° 50.585' N	123° 09.623' W
405-Mule Creek (Devils Knob Cpx)	Dip Site	Mule Dip	42° 58.142' N	122° 47.090' W
Devils Knob Complex	Dip Site	Tin Hat Dip	42° 58.773' N	122° 56.881' W
Devils Knob Complex	Dip Site	Zinc Dip	43° 03.010' N	122° 47.036' W
Devils Knob Complex	Dip Site	Ash Valley Dip	43° 03.352' N	122° 43.122' W
Devils Knob Complex	Drop Point	195	42° 46.148' N	123° 01.367' W
Devils Knob Complex	Drop Point	225	42° 46.132' N	122° 58.975' W
Devils Knob Complex	Drop Point	32	42° 54.158' N	122° 52.022' W
Devils Knob Complex	Drop Point	31	42° 53.497' N	122° 50.189' W
Devils Knob Complex	Drop Point	251	42° 49.016' N	123° 01.543' W
Devils Knob Complex	Drop Point	253	42° 47.478' N	123° 02.502' W
Devils Knob Complex	Drop Point	255	42° 47.272' N	123° 01.165' W
Devils Knob Complex	Drop Point	258	42° 47.791' N	123° 00.699' W
Devils Knob Complex	Drop Point	260	42° 48.264' N	122° 59.338' W
Devils Knob Complex	Drop Point	39	42° 58.093' N	122° 53.214' W
Devils Knob Complex	Drop Point	19	43° 02.200' N	122° 48.636' W
Devils Knob Complex	Drop Point	14	43° 06.428' N	122° 52.964' W
Devils Knob Complex	Drop Point	16	43° 04.833' N	122° 57.371' W
Devils Knob Complex	Drop Point	33	42° 57.032' N	122° 49.253' W
Devils Knob Complex	Drop Point	12	43° 05.666' N	122° 51.283' W
Devils Knob Complex	Drop Point	35	42° 51.640' N	122° 46.606' W
Devils Knob Complex	Drop Point	45	42° 54.177' N	122° 42.821' W
Devils Knob Complex	Drop Point	25	42° 59.063' N	122° 48.213' W
Devils Knob Complex	Drop Point	37	42° 57.687' N	122° 45.588' W
Devils Knob Complex	Drop Point	41	42° 57.860' N	122° 43.026' W
Devils Knob Complex	Drop Point	36	42° 52.448' N	122° 49.051' W
Devils Knob Complex	Drop Point	47	42° 52.778' N	122° 42.543' W
Devils Knob Complex	Drop Point	44	42° 54.935' N	122° 42.484' W
Devils Knob Complex	Drop Point	18	43° 03.448' N	122° 49.318' W
Devils Knob Complex	Drop Point	49	42° 51.232' N	122° 44.754' W
Devils Knob Complex	Drop Point	9	43° 08.402' N	122° 47.208' W
Devils Knob Complex	Drop Point	5	43° 01.483' N	122° 46.848' W
Devils Knob Complex	Drop Point	7	43° 04.865' N	122° 46.563' W
Devils Knob Complex	Drop Point	11	42° 51.337' N	122° 44.987' W
Devils Knob Complex	Drop Point	43	43° 00.679' N	122° 45.379' W
Devils Knob Complex	Drop Point	46	43° 01.466' N	122° 47.741' W
Devils Knob Complex	Helispot	101	42° 56.045' N	123° 02.396' W
Devils Knob Complex	Helispot	Tiller Helispot	42° 55.837' N	122° 57.064' W
Devils Knob Complex	Helispot	108	42° 57.750' N	122° 44.088' W
Devils Knob Complex	Helispot	131	42° 55.195' N	122° 51.099' W
Devils Knob Complex	Helispot	132	42° 53.532' N	122° 50.206' W
Devils Knob Complex	Helispot	133	42° 54.143' N	122° 52.018' W
Devils Knob Complex	Helispot	134	42° 54.185' N	122° 53.049' W
Devils Knob Complex	Helispot	200	42° 49.705' N	123° 05.778' W
Devils Knob Complex	Helispot	116	43° 07.275' N	122° 54.333' W
Devils Knob Complex	Helispot	190	42° 45.308' N	123° 01.026' W
Devils Knob Complex	Helispot	115	43° 05.353' N	122° 55.914' W
Devils Knob Complex	Helispot	107	42° 57.195' N	122° 48.514' W
Devils Knob Complex	Helispot	111	42° 58.875' N	122° 52.086' W
Devils Knob Complex	Helispot	121	43° 03.218' N	122° 46.569' W
Devils Knob Complex	Helispot	122	43° 03.303' N	122° 41.433' W
Devils Knob Complex	Helispot	119	43° 08.735' N	122° 46.374' W
Devils Knob Complex	Helispot	144	42° 54.938' N	122° 42.449' W
Devils Knob Complex	Mobile Retardant Base	Gel	42° 57.281' N	122° 54.266' W
Devils Knob Complex	Restricted Water Source	Beaver Swamp No Dip	43° 05.094' N	122° 31.123' W
Devils Knob Complex	Restricted Water Source	Fish Lake No Dip	43° 04.698' N	122° 30.163' W
Devils Knob Complex	Restricted Water Source	Blue Bluff No Dip	42° 54.762' N	122° 50.236' W
Devils Knob Complex	Water Source		42° 48.878' N	123° 01.867' W
Devils Knob Complex	Water Source		42° 47.491' N	123° 02.514' W
Devils Knob Complex	Water Source		42° 48.170' N	122° 59.049' W
Devils Knob Complex	Water Source		42° 57.500' N	122° 48.034' W
Devils Knob Complex	Water Source		43° 07.109' N	122° 54.991' W
Devils Knob Complex	Water Source		43° 00.263' N	122° 47.562' W
Devils Knob Complex	Water Source		43° 00.709' N	122° 45.428' W

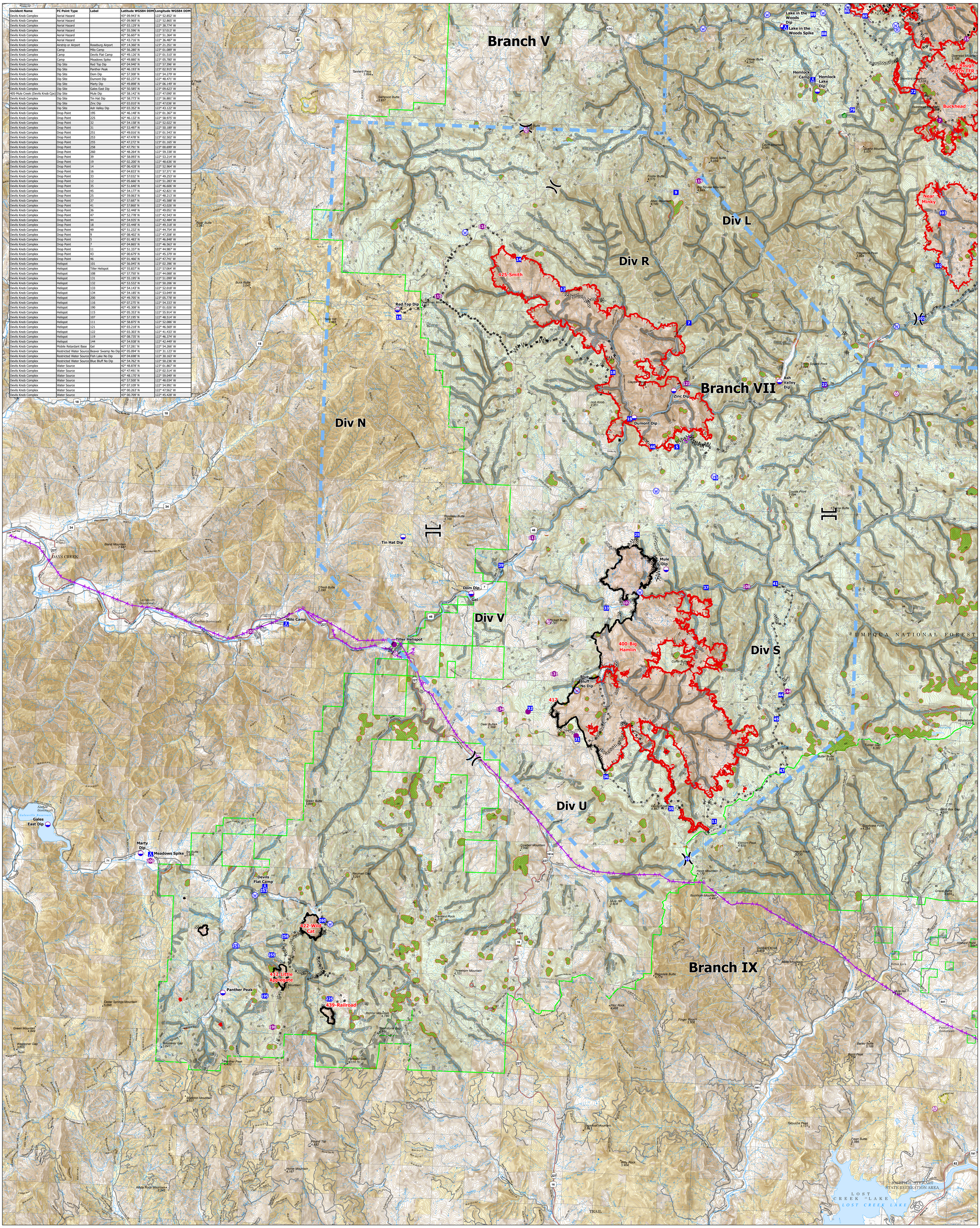

Air Operations

Air Operations

Devils Knob Complex
22,052 Acres
August 23, 2021

National Incident Great Basin Management Team

N

Author Name
8/22/2021 2303
North American 1983 Datum.

0 0.5 1 2 3 4 Miles

- Helispot
- Aerial Hazard
- Dip Site
- Mobile Retardant Base
- Division Break
- Branch Break
- Drop Point
- Camp
- Water Development or Draft Site
- Water Source
- Restricted Water Source
- Completed Burnout
- Completed Dozer Line
- Completed Fuel Break
- H - Completed Hand Line
- M - Completed Mixed Construction Line
- R - Completed Road as Line
- Planned Dozer Line
- H - Planned Hand Line
- M - Planned Mixed Construction Line
- R - Planned Road as Line
- Aerial Hazard
- Foam Drop
- Retardant Drop
- Route
- Temporary Flight Restriction
- Fire Edge
- Contained Line
- TECPS Aerial Fire Retardant Avoidance
- Aquatic Aerial Fire Retardant Avoidance
- Secondary Highway
- Paved Roads
- Dirt (Not Paved)
- Paved Road
- Gravel Road
- Dirt Roads
- Unimproved Roads
- Forest Service Land
- Other Management Boundary
- Other State Lands
- Bureau of Land Management Lands
- Private; Local Government; Undesignated