FeatureCategory	Label	Lat WGS84	Long WGS84
Aerial Hazard		N43° 09.9427'	W122° 52.8518'
Aerial Hazard		N43° 09.9689'	W122° 52.8646'
Aerial Hazard		N43° 03.1285'	W122° 38.7736'
Aerial Hazard		N42° 55.5961'	W122° 57.0128'
Aerial Hazard		N42° 56.6074'	W122° 51.3638'
Aerial Hazard		N42° 43.7163'	W122° 36.4868'
Airstrip or Airport	Roseburg Airport	N43° 14.3603'	W123° 21.3508'
Camp	Milo Camp	N42° 56.2801'	W123° 01.0892'
Camp	Devils Flat Camp	N42° 49.1258'	W123° 01.5103'
Camp	Meadows Spike	N42° 49.8803'	W123° 05.7798'
Dip Site	Big Stump Dip	N42° 57.8127'	W122° 44.2598'
Dip Site	Red Top Dip	N43° 04.9403'	W122° 57.3958'
Dip Site		N42° 47.5803'	W122° 56.3608'
Dip Site	Mill Pond Dip	N42° 41.4581'	W122° 52.3498'
Dip Site	Panther Peak	N42° 46.1931'	W123° 02.9151'
Dip Site	Dom Dip	N42° 57.3003'	W122° 54.2788'
Dip Site	Drew Lake Dip	N42° 47.5803'	W122° 56.3608'
Dip Site	Dumont Dip	N43° 02.2373'	W122° 48.4708'
Dip Site	Marty Dip	N42° 49.8983'	W123° 06.1488'
Dip Site	Gales East Dip	N42° 50.5853'	W123° 09.6228'
Dip Site	Mule Dip	N42° 58.1417'	W122° 47.0897'
Dip Site	Tin Hat Dip	N42° 58.7733'	W122° 56.8808'
Dip Site	Zinc Dip	N43° 03.0103'	W122° 47.0358'
Dip Site	Ash Valley Dip	N43° 03.3523'	W122° 43.1228'
Drop Point	195	N42° 46.1479'	W123° 01.3673'
Drop Point	225	N42° 46.1323'	W122° 58.9748'
Drop Point	32	N42° 54.2357'	W122° 51.9435'
Drop Point	31	N42° 53.4394'	W122° 50.1592'
Drop Point	251	N42° 49.0157'	W123° 01.5434'
Drop Point	253	N42° 47.4784'	W123° 02.5020'
Drop Point	255	N42° 47.2720'	W123° 01.1653'
Drop Point	258	N42° 47.7914'	W123° 00.6989'
Drop Point	260	N42° 48.2638'	W122° 59.3384'
Drop Point	39	N42° 58.0933'	W122° 53.2138'
Drop Point	19	N43° 02.2003'	W122° 48.6358'
Drop Point	14	N43° 06.4283'	W122° 52.9638'
Drop Point	16	N43° 04.7413'	W122° 57.3378'
Drop Point	33	N42° 57.0323'	W122° 49.2528'
Drop Point	12	N43° 05.6655'	W122° 51.2832'
Drop Point	35	N42° 51.6403'	W122° 46.6058'
Drop Point	45	N42° 54.1773'	W122° 42.8208'
Drop Point	25	N42° 59.0633'	W122° 48.2128'
Drop Point	37	N42° 57.6873'	W122° 45.5878'
Drop Point	41	N42° 57.8603'	W122° 43.0258'
Drop Point	36	N42° 52.4476'	W122° 49.0507'
Drop Point	47	N42° 52.7783'	W122° 42.5428'
Drop Point	44	N42° 54.8365'	W122° 42.6793'
Drop Point	18	N43° 03.4481'	W122° 49.3182'
Drop Point	49	N42° 50.2911'	W122° 45.9395'
Drop Point	9	N43° 08.4023'	W122° 47.2088'
Drop Point	5	N43° 01.4833'	W122° 46.8488'
Drop Point	7	N43° 04.8653'	W122° 46.5638'
Drop Point	11	N42° 51.3373'	W122° 44.9878'
Drop Point	43	N43° 00.6793'	W122° 45.3787'
Drop Point	42	N42° 58.9426'	W122° 49.9607'
Drop Point	46	N43° 01.4660'	W122° 47.7406'
Drop Point	52	N43° 02.8222'	W122° 44.1047'
Helibase	Days Creek Helibase	N42° 58.6460'	W123° 09.2531'
Helispot	101	N42° 56.0453'	W123° 02.3958'
Helispot	Tiller Helispot	N42° 55.8373'	W122° 57.0638'
Helispot	108	N42° 57.7503'	W122° 44.0878'
Helispot	131	N42° 55.1953'	W122° 51.0988'
Helispot	132	N42° 53.5323'	W122° 50.2058'
Helispot	133	N42° 54.1433'	W122° 52.0178'
Helispot	134	N42° 54.1853'	W122° 53.0488'
Helispot	200	N42° 49.7053'	W123° 05.7778'
Helispot	116	N43° 07.2873'	W122° 54.3588'
Helispot	190	N42° 45.3083'	W123° 01.0258'
Helispot	115	N43° 05.3533'	W122° 55.9138'
Helispot	107	N42° 57.1953'	W122° 48.5138'
Helispot	111	N42° 58.8753'	W122° 52.0858'
Helispot	121	N43° 03.2183'	W122° 46.5688'
Helispot	122	N43° 03.3033'	W122° 41.4328'
Helispot	119	N43° 08.7353'	W122° 46.3738'
Helispot		N43° 01.6641'	W122° 44.7485'
Helispot	144	N42° 54.9383'	W122° 42.4488'
Mobile Retardant Base	Gel	N42° 57.2806'	W122° 54.2659'
Restricted Water Source	Blue Bluff No Dip	N42° 54.7623'	W122° 50.2358'
Water Development or Draft Site		N42° 52.9436'	W122° 47.5172'
Water Source		N42° 48.8780'	W123° 01.8673'
Water Source		N42° 47.4911'	W123° 02.5141'
Water Source		N42° 48.1703'	W122° 59.0491'
Water Source		N42° 57.5003'	W122° 48.0338'
Water Source		N42° 57.9552'	W122° 53.2217'
Water Source		N43° 07.1094'	W122° 54.9916'
Water Source		N43° 00.2636'	W122° 47.5624'
Water Source		N43° 00.7094'	W122° 45.4284'

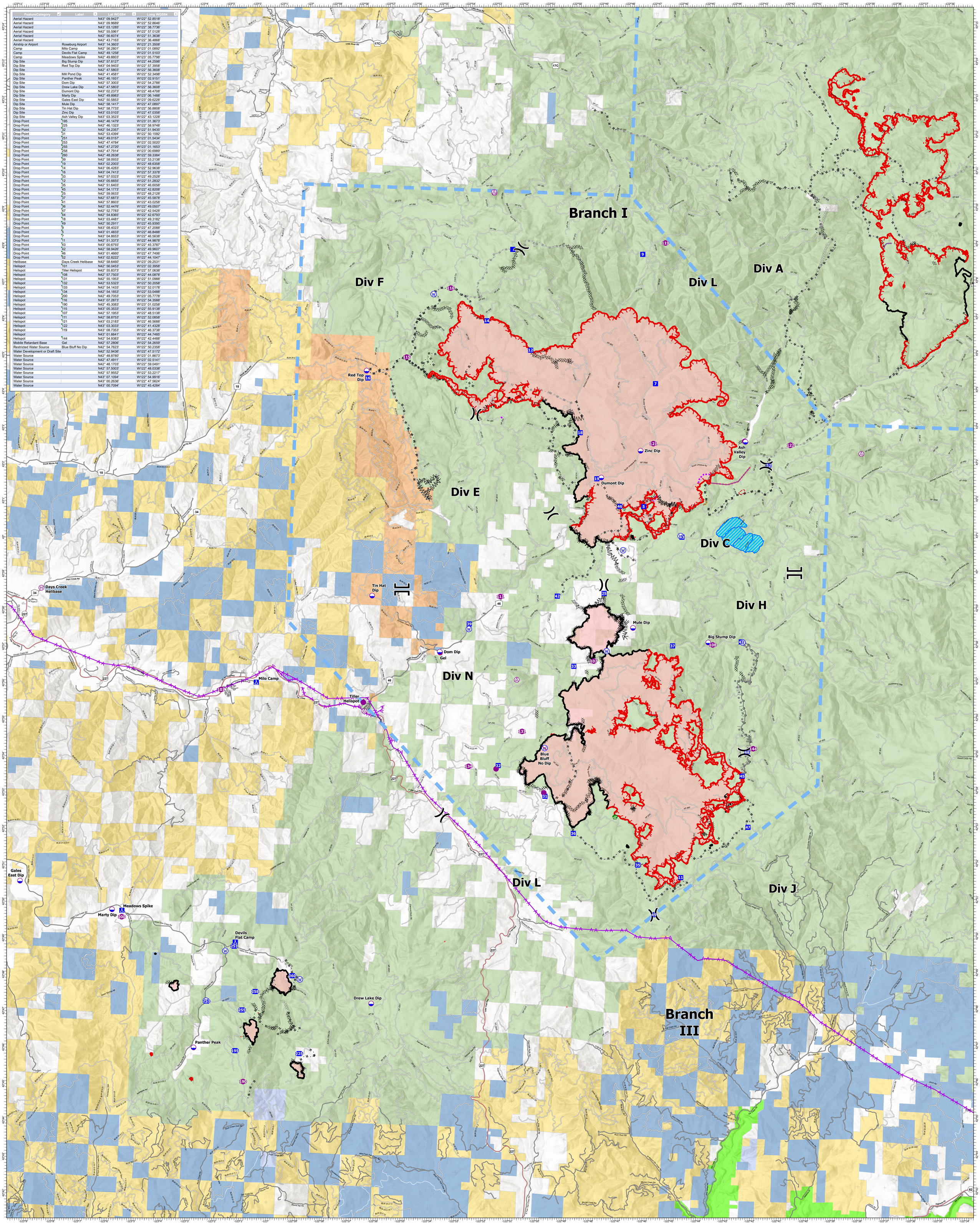

Air Operations

Air Operations

Devils Knob Complex
38,387 Acres
September 2, 2021

INCIDENT MANAGEMENT TEAM
ALL-HAZARD INTERAGENCY
FLORIDA FOREST SERVICE

N

FFS Red IMT1
9/1/2021 2025
North American 1983 Datum.

0 0.5 1 2 3 4 Miles

Helispot
Aerial Hazard
Dip Site
Mobile Retardant Base
Helibase
Division Break
Branch Break
Drop Point
Camp
Water Development or Draft Site
Water Source
Restricted Water Source
Completed Burnout
Completed Dozer Line
Completed Fuel Break
Completed Hand Line
Completed Mixed Construction Line
Completed Road as Line
Planned Burnout
Planned Dozer Line
Planned Hand Line
Planned Mixed Construction Line
Planned Road as Line
Fence
Road Repair
Aerial Hazard
Foam Drop
Retardant Drop
Route
Temporary Flight Restriction
Fire Edge
Contained Line
Secondary Highway
Paved Roads
Dirt (Not Paved)
Wildfire Daily Fire Perimeter
Experimental Forest Watershed
Bureau of Land Management
U.S. Forest Service
Bureau of Indian Affairs
Other Federal
State
Private/Unknown
Private Timber Companies
Bureau of Land Management
U.S. Forest Service
Bureau of Indian Affairs
Other Federal
State
Private/Unknown