Incident Name	Feature Category (Point Type)	Label	Latitude WGS84 DDM	Longitude WGS84 DDM	Trackable ID	Serial Number
425-Smith (Devils Knob Cpx)	Pump		43° 01.562' N	122° 44.854' W	NWK-0148-494	
425-Smith (Devils Knob Cpx)	Pump		43° 05.904' N	122° 41.948' W	NWK-0148-116	
425-Smith (Devils Knob Cpx)	Pump		43° 03.224' N	122° 43.392' W	NWK-0148-362	
425-Smith (Devils Knob Cpx)	Pump		43° 03.450' N	122° 43.137' W	NWK-1222-51	
425-Smith (Devils Knob Cpx)	Pump		43° 03.458' N	122° 43.225' W	NWK-0148-342	
425-Smith (Devils Knob Cpx)	Pump		43° 08.562' N	122° 50.020' W	620	NWK 0148 620B
425-Smith (Devils Knob Cpx)	Pump		43° 08.561' N	122° 50.020' W	37	NWK 0418 37
425-Smith (Devils Knob Cpx)	Pump		43° 08.562' N	122° 50.020' W	161	NWK 0148 161H
425-Smith (Devils Knob Cpx)	Pump		43° 08.562' N	122° 50.020' W	732	NWK 0148 732D
425-Smith (Devils Knob Cpx)	Pump		43° 08.562' N	122° 50.020' W	825	NWK 0148 825+
425-Smith (Devils Knob Cpx)	Pump		43° 08.412' N	122° 52.238' W	NWK-0148-576	
425-Smith (Devils Knob Cpx)	Pump		43° 08.380' N	122° 48.170' W	nwk-0148-700	
425-Smith (Devils Knob Cpx)	Pump		43° 08.385' N	122° 48.169' W	nwk-0148-795	
425-Smith (Devils Knob Cpx)	Water Tank		43° 01.561' N	122° 44.852' W		
425-Smith (Devils Knob Cpx)	Water Tank		43° 05.908' N	122° 41.950' W		
425-Smith (Devils Knob Cpx)	Water Tank		43° 03.213' N	122° 43.411' W		
425-Smith (Devils Knob Cpx)	Water Tank		43° 03.865' N	122° 43.581' W		
425-Smith (Devils Knob Cpx)	Water Tank		42° 53.420' N	122° 42.397' W		
425-Smith (Devils Knob Cpx)	Water Tank		43° 09.464' N	122° 38.848' W		
425-Smith (Devils Knob Cpx)	Water Tank		43° 09.974' N	122° 38.996' W		
425-Smith (Devils Knob Cpx)	Water Tank		43° 08.379' N	122° 48.165' W		
Devils Knob Complex	Other Property		43° 00.558' N	122° 45.263' W		
Devils Knob Complex	Other Property		43° 01.469' N	122° 47.764' W	RMK-0148-164	RMK-0148-164
Devils Knob Complex	Other Property		42° 51.784' N	122° 46.787' W		
Devils Knob Complex	Other Property		42° 51.201' N	122° 45.068' W		
Devils Knob Complex	Pump		42° 52.490' N	122° 49.056' W	nwk-0148678	
Devils Knob Complex	Pump		42° 47.909' N	122° 59.382' W		RMK-0148-126
Devils Knob Complex	Pump		42° 48.099' N	122° 59.436' W	GBK-0148-2122	
Devils Knob Complex	Pump		43° 04.327' N	122° 49.538' W		NWK-1222-95
Devils Knob Complex	Pump		43° 04.827' N	122° 57.365' W		NWK-1222-1970
Devils Knob Complex	Pump		42° 57.959' N	122° 53.223' W	NWK-1222-181	
Devils Knob Complex	Pump		42° 57.648' N	122° 42.201' W	RMK-0148-309	108287
Devils Knob Complex	Pump		42° 58.462' N	122° 47.481' W		NWK-0148-855
Devils Knob Complex	Pump		42° 53.807' N	122° 48.501' W		RMK-0148-90
Devils Knob Complex	Pump		43° 00.706' N	122° 45.426' W	NWK-1222-221	
Devils Knob Complex	Pump		43° 00.826' N	122° 42.688' W	GBK-6000-1397	
Devils Knob Complex	Pump		43° 00.825' N	122° 42.741' W	GBK-6000-1853	
Devils Knob Complex	Pump		43° 00.840' N	122° 43.001' W	NWK-6000-026	
Devils Knob Complex	Pump		43° 01.046' N	122° 42.960' W	GBK-6000-1357	
Devils Knob Complex	Pump		42° 57.677' N	122° 45.594' W	GBK-0148-682	
Devils Knob Complex	Pump		43° 03.927' N	122° 53.055' W		Gbk-0148-1123
Devils Knob Complex	Pump		43° 03.319' N	122° 41.517' W	NWK-0148-685	NWK-0148-685
Devils Knob Complex	Pump		43° 03.458' N	122° 43.208' W	NWK-0148-311	
Devils Knob Complex	Pump		43° 03.919' N	122° 43.116' W	NWK-0148-318	
Devils Knob Complex	Pump		43° 04.167' N	122° 42.702' W		NWK-0148-484
Devils Knob Complex	Pump		43° 04.154' N	122° 42.713' W	NWK-0148-812	
Devils Knob Complex	Pump		43° 04.274' N	122° 51.866' W	GBK-0148-1283	GBK-0148-1283
Devils Knob Complex	Pump		42° 52.488' N	122° 49.058' W	NWK-0148-536	
Devils Knob Complex	Pump		42° 51.088' N	122° 45.212' W	NWK-0148-623	
Devils Knob Complex	Pump		42° 53.526' N	122° 42.693' W	GBK-0148-2120	
Devils Knob Complex	Pump		42° 54.195' N	122° 42.809' W	GBK-6000-1340	
Devils Knob Complex	Pump		42° 55.159' N	122° 42.559' W	NWK-0148-39	
Devils Knob Complex	Pump		42° 57.680' N	122° 45.596' W	NWK-0148-809	
Devils Knob Complex	Pump		42° 57.475' N	122° 48.010' W	NWK-1222-98	
Devils Knob Complex	Pump		42° 53.526' N	122° 42.688' W	GBK-0148-1106	
Devils Knob Complex	Pump		42° 57.840' N	122° 43.009' W	NWK-1222-202	GCBHT-2001514
Devils Knob Complex	Pump		43° 02.171' N	122° 48.667' W	NWK-1222-95	NWK-1222-95
Devils Knob Complex	Pump		43° 00.304' N	122° 48.737' W	NWK-0148-21	
Devils Knob Complex	Pump		43° 00.461' N	122° 49.078' W	NWK-0148-441	
Devils Knob Complex	Pump		43° 00.808' N	122° 49.533' W	NWK-0148-756	
Devils Knob Complex	Pump		42° 54.742' N	122° 44.083' W	NWK-0148-126	NWK-0148-126
Devils Knob Complex	Pump		42° 54.740' N	122° 44.076' W	NWK-0148-368	NWK-0148-368
Devils Knob Complex	Pump		43° 00.492' N	122° 47.983' W	NWK-0148-683	
Devils Knob Complex	Pump		43° 02.789' N	122° 44.136' W	NWK-1222-40	NWK-1222-40
Devils Knob Complex	Pump		43° 04.378' N	122° 42.693' W	NWK-0148-94	
Devils Knob Complex	Pump		43° 04.633' N	122° 42.459' W	NWK-0148-729	
Devils Knob Complex	Pump		43° 03.116' N	122° 38.765' W	NWK-0148-773	
Devils Knob Complex	Pump		42° 52.947' N	122° 47.517' W	NWK-1222-74	GX240-242
Devils Knob Complex	Pump		42° 52.950' N	122° 47.519' W	NWK-1222-74	
Devils Knob Complex	Pump		42° 57.687' N	122° 45.598' W	NWK-1222-190	
Devils Knob Complex	Pump		43° 04.987' N	122° 57.384' W		
Devils Knob Complex	Pump		42° 57.679' N	122° 45.593' W	NWK-0148-031	
Devils Knob Complex	Pump		42° 55.329' N	122° 48.844' W	none	none
Devils Knob Complex	Pump		43° 06.964' N	122° 53.627' W	NWK-0148-732	
Devils Knob Complex	Pump		43° 06.924' N	122° 53.621' W	NWK-0148-41	
Devils Knob Complex	Pump	P-40	43° 11.293' N	122° 41.894' W	NWK-1222-07	HS3560033
Devils Knob Complex	Pump	P-41	43° 11.293' N	122° 41.893' W	NWK-1222-216	078610200175 5
Devils Knob Complex	Pump	P-54	43° 04.950' N	122° 38.844' W	NWK-1222-99	GC04-3952189
Devils Knob Complex	Pump	P-81	43° 10.812' N	122° 40.769' W	NWK-0148-715	
Devils Knob Complex	Pump	P-82	43° 10.889' N	122° 40.008' W	NWK-0148-545	
Devils Knob Complex	Water Tank		42° 56.624' N	122° 49.267' W		
Devils Knob Complex	Water Tank		42° 52.490' N	122° 49.059' W		NFES-0664
Devils Knob Complex	Water Tank		42° 57.651' N	122° 42.203' W		
Devils Knob Complex	Water Tank		42° 58.462' N	122° 47.481' W		
Devils Knob Complex	Water Tank		42° 52.200' N	122° 46.563' W		NFES-0661
Devils Knob Complex	Water Tank		42° 52.200' N	122° 46.563' W		NFES-0664
Devils Knob Complex	Water Tank		42° 53.651' N	122° 48.109' W		NFES-0589
Devils Knob Complex	Water Tank		42° 51.692' N	122° 46.243' W	NFES 0589	
Devils Knob Complex	Water Tank		42° 52.488' N	122° 49.059' W		NFES-0664
Devils Knob Complex	Water Tank		42° 52.492' N	122° 49.061' W		NFES-0664
Devils Knob Complex	Water Tank		42° 52.482' N	122° 49.053' W		NFES-0664
Devils Knob Complex	Water Tank		42° 55.136' N	122° 42.570' W		
Devils Knob Complex	Water Tank		42° 53.802' N	122° 48.499' W	NFES-0664	
Devils Knob Complex	Water Tank		43° 01.474' N	122° 47.751' W	NFES-000661	
Devils Knob Complex	Water Tank		43° 01.479' N	122° 47.748' W		NFES-0661
Devils Knob Complex	Water Tank		43° 01.676' N	122° 48.124' W	NFES-0661	
Devils Knob Complex	Water Tank		42° 57.679' N	122° 45.601' W		NFES- 0589
Devils Knob Complex	Water Tank		43° 03.924' N	122° 53.053' W		
Devils Knob Complex	Water Tank		43° 03.320' N	122° 41.506' W	nfes-0661	
Devils Knob Complex	Water Tank		43° 03.924' N	122° 53.055' W		
Devils Knob Complex	Water Tank		43° 04.273' N	122° 51.865' W		
Devils Knob Complex	Water Tank		42° 51.095' N	122° 45.208' W	NFES 0664	
Devils Knob Complex	Water Tank		42° 53.524' N	122° 42.689' W		
Devils Knob Complex	Water Tank		43° 00.310' N	122° 48.745' W		
Devils Knob Complex	Water Tank		43° 00.461' N	122° 49.075' W		
Devils Knob Complex	Water Tank		42° 52.011' N	122° 44.647' W		
Devils Knob Complex	Water Tank		42° 54.738' N	122° 44.089' W		
Devils Knob Complex	Water Tank		43° 00.492' N	122° 47.980' W		
Devils Knob Complex	Water Tank		43° 04.374' N	122° 42.697' W		
Devils Knob Complex	Water Tank		43° 03.114' N	122° 38.767' W		
Devils Knob Complex	Water Tank		43° 06.971' N	122° 53.665' W		
Devils Knob Complex	Water Tank		43° 05.685' N	122° 51.293' W		
Devils Knob Complex	Water Tank		43° 05.943' N	122° 54.434' W	nfes 0664	
Devils Knob Complex	Water Tank		43° 05.945' N	122° 54.433' W	nfes 0664	
Devils Knob Complex	Other Property	Seed Orchard	43° 01.929' N	122° 43.246' W		
Jack	Other Property		43° 13.823' N	122° 35.298' W		SAK-0148-022
Jack	Other Property	Generator	43° 12.990' N	122° 43.348' W		NWK-0709-81
Jack	Pump	P-11	43° 23.371' N	122° 37.222' W	NRK-1222-52	
Jack	Pump	P-12	43° 14.740' N	122° 43.016' W	NWK-1222-150	GC04-3950459
Jack	Pump	P-14	43° 14.382' N	122° 40.325' W		NWK-0148-413
Jack	Pump	P-15	43° 13.539' N	122° 41.003' W		NWK-1222-176
Jack	Pump	P-28	43° 14.382' N	122° 40.325' W		NWK-0148-326
Jack	Pump	P-29	43° 14.382' N	122° 40.325' W		NWK-0148-400
Jack	Pump	P-33	43° 13.508' N	122° 39.013' W		NWK-0148-545
Jack	Pump	P-38	43° 12.555' N	122° 37.920' W	Nwk 0148 413	
Jack	Pump	P-42	43° 13.590' N	122° 41.009' W	nwk-1222-176	078610200175 5
Jack	Pump	P-78	43° 15.941' N	122° 31.193' W	NWK-1222-208	078610200175 5
Jack	Pump	P-80	43° 11.285' N	122° 39.888' W	NWK-148-142	
Jack	Pump	P-84	43° 10.792' N	122° 40.763' W	NWK-0148-528	
Jack	Water Tank		43° 13.607' N	122° 41.008' W		
Jack	Water Tank		43° 14.742' N	122° 43.012' W		
Jack	Water Tank	WT-12	43° 16.035' N	122° 42.926' W		
Jack	Water Tank	WT-13	43° 13.508' N	122° 39.016' W		
Jack	Water Tank	WT-14	43° 12.982' N	122° 38.284' W		
Jack	Water Tank	WT-2	43° 17.971' N	122° 35.002' W		
Jack	Water Tank	WT-25	43° 12.093' N	122° 40.106' W		
Jack	Water Tank	WT-26	43° 11.729' N	122° 40.086' W		
Jack	Water Tank	WT-3	43° 17.972' N	122° 35.002' W		
Jack	Water Tank	WT-5	43° 15.815' N	122° 43.305' W		
Jack	Water Tank	WT-61	43° 10.798' N	122° 40.771' W		
Jack	Water Tank	WT-62	43° 10.796' N	122° 40.770' W		
Jack	Water Tank	WT-63	43° 10.796' N	122° 40.769' W		
Jack	Water Tank	WT-7	43° 14.950' N	122° 36.256' W		
Jack	Water Tank	WT-8	43° 14.949' N	122° 36.257' W		
Jack	Water Tank	WT-9	43° 14.949' N	122° 36.252' W		
Rough Patch-Devils Knob	Pump				NWK-0148-142	
Rough Patch Complex	Other Property		43° 22.839' N	122° 32.046' W		
Rough Patch Complex	Other Property		43° 13.500' N	122° 41.053' W		
Rough Patch Complex	Pump	P-68	43° 09.464' N	122° 38.848' W	Nwk-0148-414, Nwk-148-120	
Rough Patch Complex	Pump	P-69	43° 09.971' N	122° 38.993' W	NWK-0148-400	
Rough Patch Complex	Pump	P-70	43° 13.697' N	122° 51.780' W	NWK-1222-64	
Rough Patch Complex	Water Tank	WT-1	43° 23.376' N	122° 37.215' W	NFES-0664	
Rough Patch Complex	Water Tank	WT-27	43° 10.798' N	122° 40.768' W		
Rough Patch Complex	Water Tank	WT-29	43° 10.888' N	122° 40.012' W	nfes-066, 0664	
Rough Patch Complex	Water Tank	WT-51	43° 23.376' N	122° 37.230' W	NFES 0664	
Rough Patch Complex	Water Tank	WT-58	43° 11.280' N	122° 39.884' W		
Rough Patch Complex	Water Tank	WT-59	43° 13.862' N	122° 52.265' W		
Rough Patch Complex	Water Tank	WT-60	43° 11.284' N	122° 39.896' W		

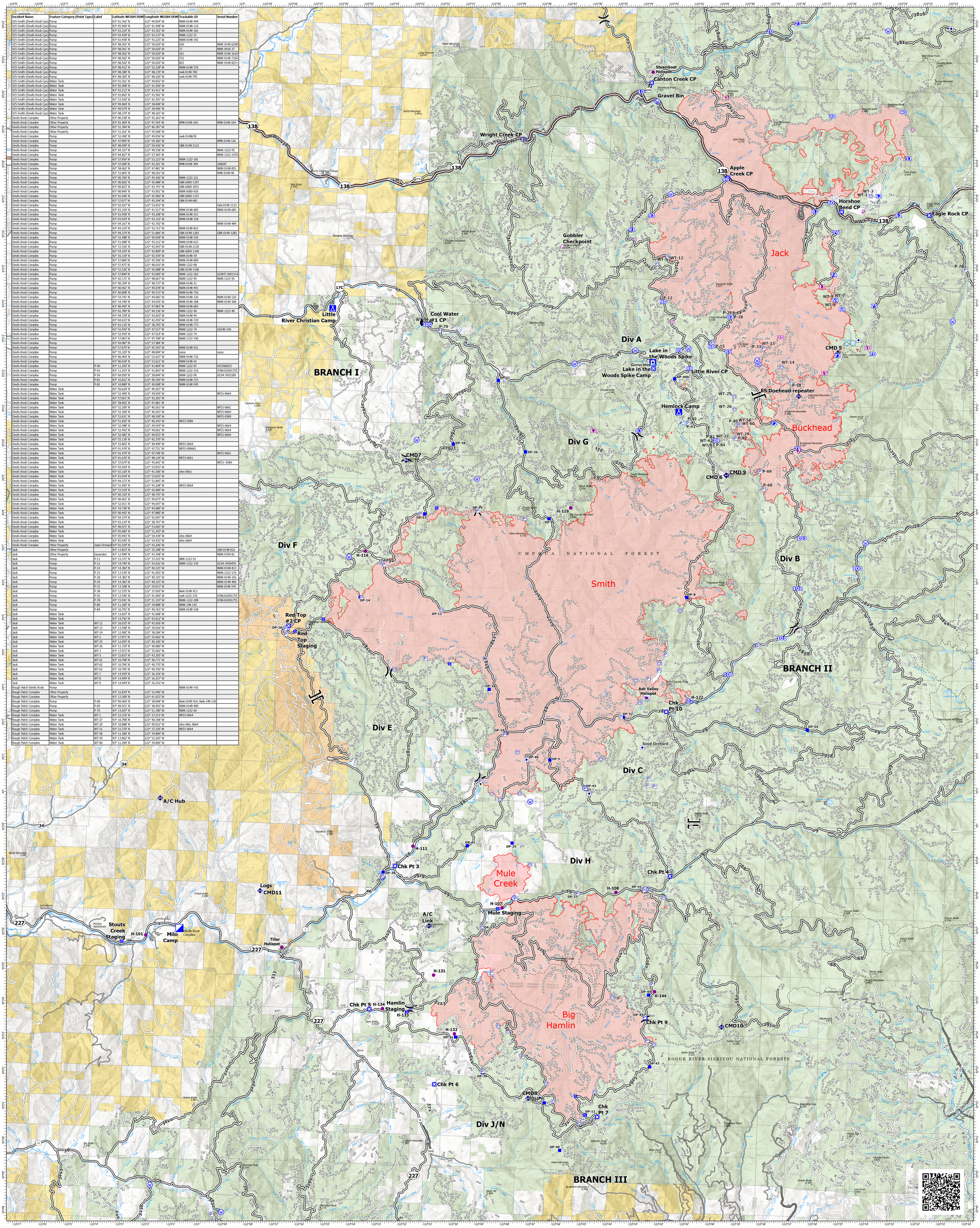

Accountable Property
Devil's Knob and Rough Patch

65,058 Ac

September 13, 2021

ROCKY MOUNTAIN INCIDENT MANAGEMENT TEAM

N

0 0.5 1 2 3 4 Miles

Check Point (RB)
Helispot
Helibase
Division Break
Branch Break
Zone Break
Incident Command Post
Drop Point
Closure
Camp
Staging Area
Repeater
Water Source
Other Property
Pump
Water Tank
Wildfire Daily Fire Perimeter
Paved Road
Gravel Road
Dirt Roads
Unimproved Roads
UnSpecified
Closed Roads
Arterial Roads

Ownership
Bureau of Land Management
U.S. Forest Service
National Park Service
U.S. Fish and Wildlife Service
Bureau of Indian Affairs
Other Federal
State
Local Government
Private/Unknown