Incident Name	Feature Category (Point Type)	Trackable ID	Serial Number	IncidentSupplyNumber	Label	Latitude WGS84 DDM	Longitude WGS84 DDM
425-Smith (Devils Knob Cpx)	Other Property					43° 10.294' N	122° 48.182' W
425-Smith (Devils Knob Cpx)	Other Property					43° 04.988' N	122° 57.387' W
425-Smith (Devils Knob Cpx)	Other Property	Bucks Sanitary Service	800 942 8257			43° 05.309' N	122° 55.912' W
425-Smith (Devils Knob Cpx)	Pump					43° 09.491' N	122° 50.068' W
425-Smith (Devils Knob Cpx)	Pump	NWK-0148-37	<Null>	NFES-0148	P0037	43° 08.561' N	122° 50.020' W
425-Smith (Devils Knob Cpx)	Pump	NWK-1222-51		NFES-1222	P0051	43° 03.450' N	122° 43.137' W
425-Smith (Devils Knob Cpx)	Pump	NWK-0148-116		NFES-0148	P0116	43° 05.904' N	122° 41.948' W
425-Smith (Devils Knob Cpx)	Pump	NWK-0148-142		NFES-0148	P0142	43° 11.285' N	122° 39.889' W
425-Smith (Devils Knob Cpx)	Pump	NWK-0148-306		NFES-0148	P0306	43° 04.448' N	122° 39.634' W
425-Smith (Devils Knob Cpx)	Pump	NWK-0148-342		NFES-0148	P0342	43° 03.458' N	122° 43.225' W
425-Smith (Devils Knob Cpx)	Pump	NWK-0148-362		NFES-0148	P0362	43° 03.224' N	122° 43.392' W
425-Smith (Devils Knob Cpx)	Pump	NWK-0148-494		NFES-0148	P0494	43° 01.562' N	122° 44.854' W
425-Smith (Devils Knob Cpx)	Pump	NWK-0148-576		NFES-0148	P0576	43° 08.412' N	122° 52.238' W
425-Smith (Devils Knob Cpx)	Pump	NWK-0148-620	<Null>	NFES-0148	P0620	43° 08.562' N	122° 50.020' W
425-Smith (Devils Knob Cpx)	Pump	NWK-0148-700		NFES-0148	P0700	43° 08.380' N	122° 48.170' W
425-Smith (Devils Knob Cpx)	Pump	NWK-0148-795		NFES-0148	P0795	43° 08.385' N	122° 48.169' W
425-Smith (Devils Knob Cpx)	Pump	NWK-0148-825	<Null>	NFES-0148	P0825	43° 08.562' N	122° 50.020' W
425-Smith (Devils Knob Cpx)	Pump	NWK-0148-161H	<Null>	NFES-0148	P161H	43° 08.562' N	122° 50.020' W
425-Smith (Devils Knob Cpx)	Pump	NWK-0148-7320	<Null>	NFES-0148	P7320	43° 08.562' N	122° 50.020' W
425-Smith (Devils Knob Cpx)	Water Tank	NFES-0661		NFES-0661	T0661	43° 01.561' N	122° 44.852' W
425-Smith (Devils Knob Cpx)	Water Tank	NFES-0661		NFES-0661	T0661	43° 09.464' N	122° 38.848' W
425-Smith (Devils Knob Cpx)	Water Tank	NFES-0661		NFES-0661	T0661X2	43° 05.908' N	122° 41.950' W
425-Smith (Devils Knob Cpx)	Water Tank	NFES-0661		NFES-0661	T0661X2	43° 03.213' N	122° 43.411' W
425-Smith (Devils Knob Cpx)	Water Tank	NFES-0664			T0664	42° 53.420' N	122° 42.397' W
425-Smith (Devils Knob Cpx)	Water Tank	NFES-0664		NFES-0664	T0664	43° 09.974' N	122° 38.996' W
425-Smith (Devils Knob Cpx)	Water Tank	NFES-0664		NFES-0664	T0664X2	43° 03.865' N	122° 43.581' W
425-Smith (Devils Knob Cpx)	Water Tank	NFES-0664		NFES-0664	T0664X2	43° 08.379' N	122° 48.165' W
Devils Knob Complex	Other Property					43° 00.558' N	122° 45.263' W
Devils Knob Complex	Other Property					42° 51.201' N	122° 45.068' W
Devils Knob Complex	Other Property					43° 10.800' N	122° 40.766' W
Devils Knob Complex	Other Property					43° 10.801' N	122° 40.764' W
Devils Knob Complex	Other Property	RMK-0148-164	<Null>	NFES-0148	P0164	43° 01.469' N	122° 47.764' W
Devils Knob Complex	Other Property				Seed Orchard	43° 01.929' N	122° 43.246' W
Devils Knob Complex	Pump	NWK-1222-1970	<Null>	NFES-1222		43° 04.827' N	122° 57.365' W
Devils Knob Complex	Pump	NWK-0148-39	<Null>	NFES-0148		42° 55.159' N	122° 42.559' W
Devils Knob Complex	Pump					43° 04.987' N	122° 57.384' W
Devils Knob Complex	Pump	NWK-1222-99	GC04-3952189	NFES-1222	P-54	43° 04.950' N	122° 38.844' W
Devils Knob Complex	Pump	NWK-0148-715		<Null>	P-81	43° 10.812' N	122° 40.769' W
Devils Knob Complex	Pump	NWK-0148-21		NFES-0148	P0021	43° 00.304' N	122° 48.737' W
Devils Knob Complex	Pump	NWK-6000-026		NFES-6000	P0026	43° 00.840' N	122° 43.001' W
Devils Knob Complex	Pump	NWK-0148-031		NFES-0148	P0031	42° 57.679' N	122° 45.593' W
Devils Knob Complex	Pump	NWK-1222-40	<Null>	NFES-1222	P0040	43° 02.789' N	122° 44.136' W
Devils Knob Complex	Pump	NWK-0148-41		NFES-0148	P0041	43° 06.924' N	122° 53.621' W
Devils Knob Complex	Pump	NWK-1222-74	GX240-242		P0074	42° 52.943' N	122° 47.516' W
Devils Knob Complex	Pump	RMK-0148-90	<Null>	NFES-0148	P0090	42° 53.805' N	122° 48.501' W
Devils Knob Complex	Pump	NWK-0148-94		NFES-0148	P0094	43° 04.378' N	122° 42.693' W
Devils Knob Complex	Pump	NWK-1222-95	<Null>	NFES-1222	P0095	43° 04.327' N	122° 49.538' W
Devils Knob Complex	Pump	NWK-1222-95	<Null>	NFES-1222	P0095	43° 02.171' N	122° 48.667' W
Devils Knob Complex	Pump	NWK-1222-98		NFES-1222	P0098	42° 57.475' N	122° 48.010' W
Devils Knob Complex	Pump	RMK-0148-126		NFES 0148	P0126	42° 47.909' N	122° 59.382' W
Devils Knob Complex	Pump	NWK-0148-126	<Null>	NWK-0148-126	P0126	42° 54.742' N	122° 44.083' W
Devils Knob Complex	Pump	NWK-1222-181		NFES-1222	P0181	42° 57.959' N	122° 53.223' W
Devils Knob Complex	Pump	NWK-1222-190		NFES-1222	P0190	42° 57.683' N	122° 45.598' W
Devils Knob Complex	Pump	NWK-1222-202	GCBHT-2001514	NFES-1222	P0202	42° 57.840' N	122° 43.009' W
Devils Knob Complex	Pump	NWK-1222-221		NFES-1222	P0221	43° 00.706' N	122° 45.426' W
Devils Knob Complex	Pump	RMK-0148-309	108287	NFES-0148	P0309	42° 57.648' N	122° 42.201' W
Devils Knob Complex	Pump	NWK-0148-311		NFES-0148	P0311	43° 03.458' N	122° 43.208' W
Devils Knob Complex	Pump	NWK-0148-318		NFES-0148	P0318	43° 03.919' N	122° 43.116' W
Devils Knob Complex	Pump	NWK-0148-368	<Null>	NWK-0148-368	P0368	42° 54.740' N	122° 44.076' W
Devils Knob Complex	Pump	NWK-0148-441		NFES-0148	P0441	43° 00.461' N	122° 49.078' W
Devils Knob Complex	Pump	NWK-0148-484	<Null>	NFES-0148	P0484	43° 04.167' N	122° 42.702' W
Devils Knob Complex	Pump	NWK-0148-536		NFES-0148	P0536	42° 52.487' N	122° 49.057' W
Devils Knob Complex	Pump	NWK-0148-623		NFES 0148	P0623	42° 51.088' N	122° 45.211' W
Devils Knob Complex	Pump	NWK-0148-678	<Null>	NFES-0148	P0678	42° 52.490' N	122° 49.056' W
Devils Knob Complex	Pump	GBK-0148-682		NFES-0148	P0682	42° 57.677' N	122° 45.594' W
Devils Knob Complex	Pump	NWK-0148-683		NFES-0148	P0683	43° 00.492' N	122° 47.983' W
Devils Knob Complex	Pump	NWK-0148-685	<Null>	NFES-0148	P0685	43° 03.319' N	122° 41.517' W
Devils Knob Complex	Pump	NW-0148-715	NW-0148-715	NFES-0148	P0715	43° 10.798' N	122° 40.760' W
Devils Knob Complex	Pump	NWK-0148-729		NFES-0148	P0729	43° 04.633' N	122° 42.459' W
Devils Knob Complex	Pump	NWK-0148-732		NFES-0148	P0732	43° 06.964' N	122° 53.627' W
Devils Knob Complex	Pump	NWK-0148-756		NFES-0148	P0756	43° 00.808' N	122° 49.533' W
Devils Knob Complex	Pump	NWK-0148-773		NFES-0148	P0773	43° 03.116' N	122° 38.765' W
Devils Knob Complex	Pump	NWK-0148-809		NFES-0148	P0809	42° 57.680' N	122° 45.596' W
Devils Knob Complex	Pump	NWK-0148-812		NFES-0148	P0812	43° 04.154' N	122° 42.713' W
Devils Knob Complex	Pump	NWK-0148-855	<Null>	NFES-0148	P0855	42° 58.462' N	122° 47.481' W
Devils Knob Complex	Pump	GBK-0148-1106		NFES-0148	P1106	42° 53.526' N	122° 42.688' W
Devils Knob Complex	Pump	GBK-0148-1123	<Null>	NFES-0148	P1123	43° 03.922' N	122° 53.052' W
Devils Knob Complex	Pump	GBK-0148-1283	<Null>	NFES-0148	P1283	43° 04.274' N	122° 51.866' W
Devils Knob Complex	Pump	GBK-6000-1340			P1340	42° 54.195' N	122° 42.809' W
Devils Knob Complex	Pump	GBK-6000-1357		NFES-6000	P1357	43° 01.047' N	122° 42.960' W
Devils Knob Complex	Pump	GBK-6000-1397		NFES-6000	P1397	43° 00.826' N	122° 42.688' W
Devils Knob Complex	Pump	GBK-6000-1853		NFES-6000	P1853	43° 00.826' N	122° 42.741' W
Devils Knob Complex	Pump	GBK-0148-2120		NFES-0148	P2120	42° 53.526' N	122° 42.693' W
Devils Knob Complex	Pump	GBK-0148-2122		NFES 0148	P2122	42° 48.099' N	122° 59.436' W
Devils Knob Complex	Pump	none	none		Pnone	42° 55.329' N	122° 48.844' W
Devils Knob Complex	Water Tank					42° 56.624' N	122° 49.267' W
Devils Knob Complex	Water Tank					42° 58.462' N	122° 47.481' W
Devils Knob Complex	Water Tank	NFES-0661		NFES-0661		43° 01.474' N	122° 47.751' W
Devils Knob Complex	Water Tank	NFES-0661	<Null>	NFES-0661		43° 01.479' N	122° 47.748' W
Devils Knob Complex	Water Tank	NFES-0661		NFES-0661		43° 01.676' N	122° 48.124' W
Devils Knob Complex	Water Tank					43° 03.924' N	122° 53.053' W
Devils Knob Complex	Water Tank					43° 03.924' N	122° 53.055' W
Devils Knob Complex	Water Tank					43° 04.273' N	122° 51.865' W
Devils Knob Complex	Water Tank					42° 53.524' N	122° 42.689' W
Devils Knob Complex	Water Tank					42° 52.011' N	122° 44.647' W
Devils Knob Complex	Water Tank					42° 54.738' N	122° 44.089' W
Devils Knob Complex	Water Tank	NFES-0664		NFES-0664		43° 04.374' N	122° 42.697' W
Devils Knob Complex	Water Tank	NFES-0664		NFES-0664		43° 05.685' N	122° 51.293' W
Devils Knob Complex	Water Tank	NFES-0589	<Null>	NFES-0589	T0589	42° 53.651' N	122° 48.109' W
Devils Knob Complex	Water Tank	NFES 0589		NFES-0589	T0589	42° 51.692' N	122° 46.243' W
Devils Knob Complex	Water Tank	NFES-0589	<Null>	NFES-0589	T0589	42° 57.679' N	122° 45.601' W
Devils Knob Complex	Water Tank	NFES-0661	<Null>	NFES-0661	T0661	42° 52.200' N	122° 46.563' W
Devils Knob Complex	Water Tank	NFES-0661		NFES-0661	T0661	43° 03.320' N	122° 41.506' W
Devils Knob Complex	Water Tank	NFES-0661		NFES-0661	T0661	43° 00.492' N	122° 47.980' W
Devils Knob Complex	Water Tank	NFES-0661		NFES-0661	T0661	43° 03.114' N	122° 38.763' W
Devils Knob Complex	Water Tank	NFES-0661		NFES-0661	T0661X2	43° 00.310' N	122° 48.745' W
Devils Knob Complex	Water Tank	NFES-0661		NFES-0661	T0661X3	42° 57.651' N	122° 42.203' W
Devils Knob Complex	Water Tank	NFES-0664	<Null>	NFES-0664	T0664	42° 52.490' N	122° 49.059' W
Devils Knob Complex	Water Tank	NFES-0664	<Null>	NFES-0664	T0664	42° 52.200' N	122° 46.563' W
Devils Knob Complex	Water Tank	NFES-0664	<Null>	NFES-0664	T0664	42° 52.488' N	122° 49.059' W
Devils Knob Complex	Water Tank	NFES-0664	<Null>	NFES-0664	T0664	42° 52.492' N	122° 49.061' W
Devils Knob Complex	Water Tank	NFES-0664	<Null>	NFES-0664	T0664	42° 52.482' N	122° 49.053' W
Devils Knob Complex	Water Tank	NFES-0664		NFES-0664	T0664	42° 53.802' N	122° 48.499' W
Devils Knob Complex	Water Tank	NFES-0664		NFES-0664	T0664	43° 05.943' N	122° 54.434' W
Devils Knob Complex	Water Tank	NFES-0664		NFES-0664	T0664	43° 05.945' N	122° 54.433' W
Devils Knob Complex	Water Tank	NFES 0664		NFES 0664	T0664	42° 51.095' N	122° 45.207' W
Devils Knob Complex	Water Tank	NFES-0664		NFES-0664	T0664X2	43° 00.461' N	122° 49.075' W
Devils Knob Complex	Water Tank	NFES-0664		NFES-0664	T0664X3	42° 55.136' N	122° 42.570' W
Devils Knob Complex	Water Tank	NFES-0664		NFES-0664	T0664X4	43° 06.971' N	122° 53.665' W
Jack	Other Property		SAK-0148-022			43° 13.823' N	122° 35.298' W
Jack	Other Property		NWK-0709-81		Generator	43° 12.990' N	122° 43.348' W
Jack	Pump		NWK-0148-545		P-33	43° 13.508' N	122° 39.013' W
Jack	Pump	nwk-1222-07	HS3560033		P-40	43° 11.293' N	122° 41.894' W
Jack	Pump	Nwk-1222-216	0786102001755		P-41	43° 11.293' N	122° 41.893' W
Jack	Pump	NWK-1222-208	0786102001755		P-78	43° 15.941' N	122° 31.193' W
Jack	Water Tank				WT-13	43° 13.508' N	122° 39.016' W
Jack	Water Tank				WT-14	43° 12.982' N	122° 38.284' W
Jack	Water Tank				WT-2	43° 12.971' N	122° 35.002' W
Jack	Water Tank				WT-25	43° 12.093' N	122° 40.106' W
Jack	Water Tank				WT-26	43° 11.729' N	122° 40.080' W
Jack	Water Tank				WT-3	43° 12.972' N	122° 35.002' W
Jack	Water Tank			Nfes 0568	WT-5	43° 15.815' N	122° 43.305' W
Jack	Water Tank				WT-61	43° 10.168' N	122° 40.928' W
Rough Patch Complex	Other Property					43° 13.500' N	122° 41.053' W
Rough Patch Complex	Other Property					43° 17.473' N	122° 37.170' W
Rough Patch Complex	Other Property	S-283				43° 13.868' N	122° 52.254' W
Rough Patch Complex	Other Property				Hand Wash Stations	43° 13.367' N	122° 40.353' W
Rough Patch Complex	Other Property				Hoselay	43° 11.490' N	122° 39.184' W
Rough Patch Complex	Other Property				Hoselay	43° 11.484' N	122° 39.771' W
Rough Patch Complex	Other Property				Porta-pottie	43° 18.354' N	122° 40.641' W
Rough Patch Complex	Pump		NW-1222-29			43° 17.288' N	122° 37.343' W
Rough Patch Complex	Pump	NWK-1222-64			P-70	43° 13.697' N	122° 51.780' W
Rough Patch Complex	Pump	NWK-148-545		<Null>	P-82	43° 10.889' N	122° 40.008' W
Rough Patch Complex	Water Tank				WT-27	43° 10.798' N	122° 40.768' W
Rough Patch Complex	Water Tank	nfes-066, 0664			WT-29	43° 10.888' N	122° 40.012' W
Rough Patch Complex	Water Tank				WT-58	43° 11.286' N	122° 39.884' W
Rough Patch Complex	Water Tank				WT-59	43° 13.862' N	122° 52.265' W
Rough Patch Complex	Water Tank				WT-60	43° 11.284' N	122° 39.896' W

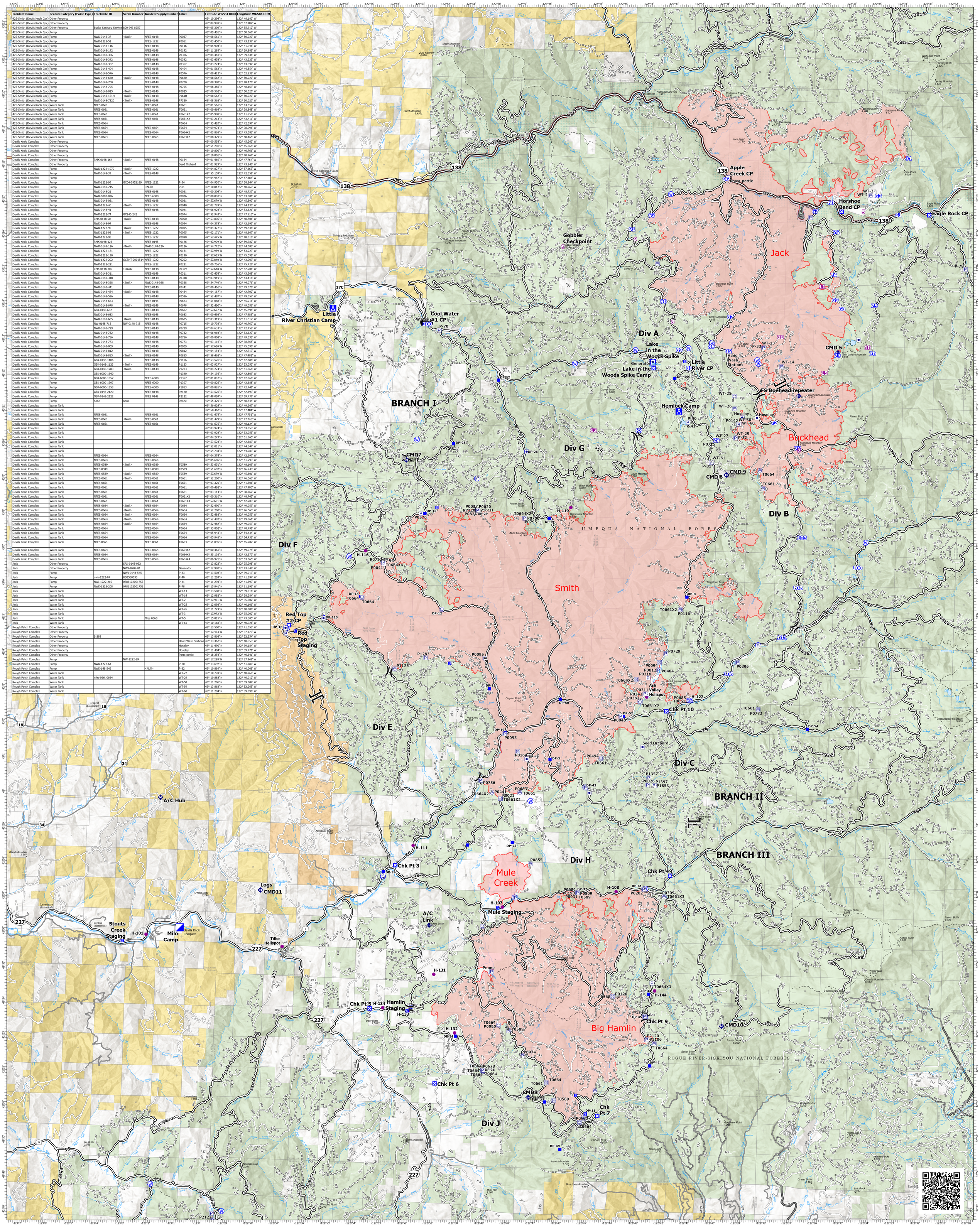

Accountable Property
Devil's Knob and Rough Patch

67,710 Ac

September 18, 2021

ROCKY MOUNTAIN INCIDENT MANAGEMENT TEAM

N

0 0.5 1 2 3 4 Miles

Check Point (RB) | Helispot | Division Break | Branch Break | Zone Break | Incident Command Post | Drop Point | Closure | Camp | Staging Area | Repeater | Water Source | Other Property | Pump | Water Tank | Wildfire Daily Fire Perimeter | Paved Road | Gravel Road | Dirt Roads | Unimproved Roads | UnSpecified | Closed Roads | Arterial Roads | Ownership | Bureau of Land Management | U.S. Forest Service | National Park Service | U.S. Fish and Wildlife Service | Bureau of Indian Affairs | Other Federal | State | Local Government | Private/Unknown