Transportation Map

Jack Fire
OR-UPF-000265
07/14/2021 - 24hr

13907 acres at 07/13/2021 2000

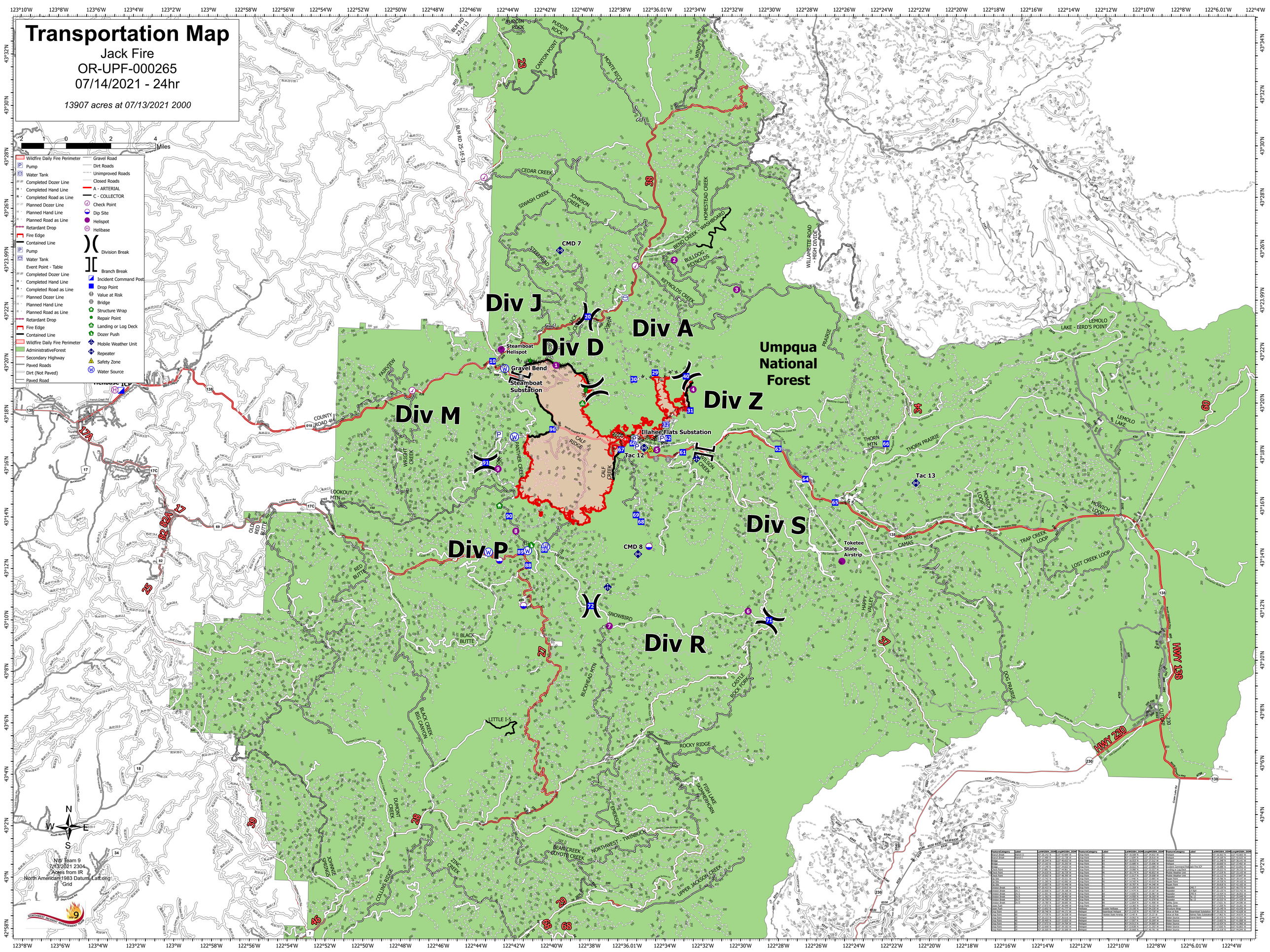

FeatureCategory	Label	LatWGS84_DDM	LongWGS84_DDM
Branch Break	Branch II	43° 15.142' N	122° 51.689' W
Branch Break	Branch I	43° 17.469' N	122° 51.736' W
Bridge		43° 13.243' N	122° 51.267' W
Bridge		43° 13.243' N	122° 51.267' W
Bridge		43° 17.149' N	122° 34.632' W
Check Point		43° 17.881' N	122° 44.961' W
Check Point		43° 24.033' N	122° 36.729' W
Check Point		43° 13.322' N	122° 49.399' W
Dip Site		43° 13.742' N	122° 35.521' W
Dip Site		43° 14.283' N	122° 35.080' W
Dip Site		43° 14.283' N	122° 35.080' W
Division Break	Div A	43° 15.503' N	122° 35.518' W
Division Break	Div Z	43° 12.600' N	122° 35.198' W
Division Break	Div S	43° 11.001' N	122° 35.982' W
Division Break	Div R	43° 11.362' N	122° 38.400' W
Division Break	Div P	43° 16.759' N	122° 44.350' W
Division Break	Div D	43° 14.760' N	122° 39.287' W
Dozer Push		43° 17.072' N	122° 36.549' W
Dozer Push		43° 13.322' N	122° 49.399' W
Drop Point		43° 15.740' N	122° 44.171' W
Drop Point	82	43° 17.739' N	122° 35.538' W
Drop Point	83	43° 23.223' N	122° 35.610' W
Drop Point	84	43° 25.403' N	122° 33.833' W
Drop Point	85	43° 17.972' N	122° 35.209' W
Drop Point	92	43° 12.600' N	122° 35.183' W
Drop Point	93	43° 12.600' N	122° 35.200' W
Drop Point	94	43° 12.600' N	122° 35.217' W
Drop Point	95	43° 12.600' N	122° 35.233' W
Drop Point	96	43° 13.167' N	122° 35.267' W
Drop Point	97	43° 13.167' N	122° 35.283' W
Drop Point	98	43° 13.167' N	122° 35.300' W
Drop Point	99	43° 13.167' N	122° 35.317' W
Drop Point	100	43° 13.167' N	122° 35.333' W
Drop Point	101	43° 13.167' N	122° 35.350' W
Drop Point	102	43° 13.167' N	122° 35.367' W
Drop Point	103	43° 13.167' N	122° 35.383' W
Drop Point	104	43° 13.167' N	122° 35.400' W
Drop Point	105	43° 13.167' N	122° 35.417' W
Drop Point	106	43° 13.167' N	122° 35.433' W
Drop Point	107	43° 13.167' N	122° 35.450' W
Drop Point	108	43° 13.167' N	122° 35.467' W
Drop Point	109	43° 13.167' N	122° 35.483' W
Drop Point	110	43° 13.167' N	122° 35.500' W
Drop Point	111	43° 13.167' N	122° 35.517' W
Drop Point	112	43° 13.167' N	122° 35.533' W
Drop Point	113	43° 13.167' N	122° 35.550' W
Drop Point	114	43° 13.167' N	122° 35.567' W
Drop Point	115	43° 13.167' N	122° 35.583' W
Drop Point	116	43° 13.167' N	122° 35.600' W
Drop Point	117	43° 13.167' N	122° 35.617' W
Drop Point	118	43° 13.167' N	122° 35.633' W
Drop Point	119	43° 13.167' N	122° 35.650' W
Drop Point	120	43° 13.167' N	122° 35.667' W
Drop Point	121	43° 13.167' N	122° 35.683' W
Drop Point	122	43° 13.167' N	122° 35.700' W
Drop Point	123	43° 13.167' N	122° 35.717' W
Drop Point	124	43° 13.167' N	122° 35.733' W
Drop Point	125	43° 13.167' N	122° 35.750' W
Drop Point	126	43° 13.167' N	122° 35.767' W
Drop Point	127	43° 13.167' N	122° 35.783' W
Drop Point	128	43° 13.167' N	122° 35.800' W
Drop Point	129	43° 13.167' N	122° 35.817' W
Drop Point	130	43° 13.167' N	122° 35.833' W
Drop Point	131	43° 13.167' N	122° 35.850' W
Drop Point	132	43° 13.167' N	122° 35.867' W
Drop Point	133	43° 13.167' N	122° 35.883' W
Drop Point	134	43° 13.167' N	122° 35.900' W
Drop Point	135	43° 13.167' N	122° 35.917' W
Drop Point	136	43° 13.167' N	122° 35.933' W
Drop Point	137	43° 13.167' N	122° 35.950' W
Drop Point	138	43° 13.167' N	122° 35.967' W
Drop Point	139	43° 13.167' N	122° 35.983' W
Drop Point	140	43° 13.167' N	122° 36.000' W
Drop Point	141	43° 13.167' N	122° 36.017' W
Drop Point	142	43° 13.167' N	122° 36.033' W
Drop Point	143	43° 13.167' N	122° 36.050' W
Drop Point	144	43° 13.167' N	122° 36.067' W
Drop Point	145	43° 13.167' N	122° 36.083' W
Drop Point	146	43° 13.167' N	122° 36.100' W
Drop Point	147	43° 13.167' N	122° 36.117' W
Drop Point	148	43° 13.167' N	122° 36.133' W
Drop Point	149	43° 13.167' N	122° 36.150' W
Drop Point	150	43° 13.167' N	122° 36.167' W
Drop Point	151	43° 13.167' N	122° 36.183' W
Drop Point	152	43° 13.167' N	122° 36.200' W
Drop Point	153	43° 13.167' N	122° 36.217' W
Drop Point	154	43° 13.167' N	122° 36.233' W
Drop Point	155	43° 13.167' N	122° 36.250' W
Drop Point	156	43° 13.167' N	122° 36.267' W
Drop Point	157	43° 13.167' N	122° 36.283' W
Drop Point	158	43° 13.167' N	122° 36.300' W
Drop Point	159	43° 13.167' N	122° 36.317' W
Drop Point	160	43° 13.167' N	122° 36.333' W
Drop Point	161	43° 13.167' N	122° 36.350' W
Drop Point	162	43° 13.167' N	122° 36.367' W
Drop Point	163	43° 13.167' N	122° 36.383' W
Drop Point	164	43° 13.167' N	122° 36.400' W
Drop Point	165	43° 13.167' N	122° 36.417' W
Drop Point	166	43° 13.167' N	122° 36.433' W
Drop Point	167	43° 13.167' N	122° 36.450' W
Drop Point	168	43° 13.167' N	122° 36.467' W
Drop Point	169	43° 13.167' N	122° 36.483' W
Drop Point	170	43° 13.167' N	122° 36.500' W
Drop Point	171	43° 13.167' N	122° 36.517' W
Drop Point	172	43° 13.167' N	122° 36.533' W
Drop Point	173	43° 13.167' N	122° 36.550' W
Drop Point	174	43° 13.167' N	122° 36.567' W
Drop Point	175	43° 13.167' N	122° 36.583' W
Drop Point	176	43° 13.167' N	122° 36.600' W
Drop Point	177	43° 13.167' N	122° 36.617' W
Drop Point	178	43° 13.167' N	122° 36.633' W
Drop Point	179	43° 13.167' N	122° 36.650' W
Drop Point	180	43° 13.167' N	122° 36.667' W
Drop Point	181	43° 13.167' N	122° 36.683' W
Drop Point	182	43° 13.167' N	122° 36.700' W
Drop Point	183	43° 13.167' N	122° 36.717' W
Drop Point	184	43° 13.167' N	122° 36.733' W
Drop Point	185	43° 13.167' N	122° 36.750' W
Drop Point	186	43° 13.167' N	122° 36.767' W
Drop Point	187	43° 13.167' N	122° 36.783' W
Drop Point	188	43° 13.167' N	122° 36.800' W
Drop Point	189	43° 13.167' N	122° 36.817' W
Drop Point	190	43° 13.167' N	122° 36.833' W
Drop Point	191	43° 13.167' N	122° 36.850' W
Drop Point	192	43° 13.167' N	122° 36.867' W
Drop Point	193	43° 13.167' N	122° 36.883' W
Drop Point	194	43° 13.167' N	122° 36.900' W
Drop Point	195	43° 13.167' N	122° 36.917' W
Drop Point	196	43° 13.167' N	122° 36.933' W
Drop Point	197	43° 13.167' N	122° 36.950' W
Drop Point	198	43° 13.167' N	122° 36.967' W
Drop Point	199	43° 13.167' N	122° 36.983' W
Drop Point	200	43° 13.167' N	122° 37.000' W
Drop Point	201	43° 13.167' N	122° 37.017' W
Drop Point	202	43° 13.167' N	122° 37.033' W
Drop Point	203	43° 13.167' N	122° 37.050' W
Drop Point	204	43° 13.167' N	122° 37.067' W
Drop Point	205	43° 13.167' N	122° 37.083' W
Drop Point	206	43° 13.167' N	122° 37.100' W
Drop Point	207	43° 13.167' N	122° 37.117' W
Drop Point	208	43° 13.167' N	122° 37.133' W
Drop Point	209	43° 13.167' N	122° 37.150' W
Drop Point	210	43° 13.167' N	122° 37.167' W
Drop Point	211	43° 13.167' N	122° 37.183' W
Drop Point	212	43° 13.167' N	122° 37.200' W
Drop Point	213	43° 13.167' N	122° 37.217' W
Drop Point	214	43° 13.167' N	122° 37.233' W
Drop Point	215	43° 13.167' N	122° 37.250' W
Drop Point	216	43° 13.167' N	122° 37.267' W
Drop Point	217	43° 13.167' N	122° 37.283' W
Drop Point	218	43° 13.167' N	122° 37.300' W
Drop Point	219	43° 13.167' N	122° 37.317' W
Drop Point	220	43° 13.167' N	122° 37.333' W
Drop Point	221	43° 13.167' N	122° 37.350' W
Drop Point	222	43° 13.167' N	122° 37.367' W
Drop Point	223	43° 13.167' N	122° 37.383' W
Drop Point	224	43° 13.167' N	122° 37.400' W
Drop Point	225	43° 13.167' N	122° 37.417' W
Drop Point	226	43° 13.167' N	122° 37.433' W
Drop Point	227	43° 13.167' N	122° 37.450' W
Drop Point	228	43° 13.167' N	122° 37.467' W
Drop Point	229	43° 13.167' N	122° 37.483' W
Drop Point	230	43° 13.167' N	122° 37.500' W
Drop Point	231	43° 13.167' N	122° 37.517' W
Drop Point	232	43° 13.167' N	122° 37.533' W
Drop Point	233	43° 13.167' N	122° 37.550' W
Drop Point	234	43° 13.167' N	122° 37.567' W
Drop Point	235	43° 13.167' N	122° 37.583' W
Drop Point	236	43° 13.167' N	122° 37.600' W
Drop Point	237	43° 13.167' N	122° 37.617' W
Drop Point	238	43° 13.167' N	122° 37.633' W
Drop Point	239	43° 13.167' N	122° 37.650' W
Drop Point	240	43° 13.167' N	122° 37.667' W
Drop Point	241	43° 13.167' N	122° 37.683' W
Drop Point	242	43° 13.167' N	122° 37.700' W
Drop Point	243	43° 13.167' N	122° 37.717' W
Drop Point	244	43° 13.167' N	122° 37.733' W
Drop Point	245	43° 13.167' N	122° 37.750' W
Drop Point	246	43° 13.167' N	122° 37.767' W
Drop Point	247	43° 13.167' N	122° 37.783' W
Drop Point	248	43° 13.167' N	122° 37.800' W
Drop Point	249	43° 13.167' N	122° 37.817' W
Drop Point	250	43° 13.167' N	122° 37.833' W
Drop Point	251	43° 13.167' N	122° 37.850' W
Drop Point	252	43° 13.167' N	122° 37.867' W
Drop Point	253	43° 13.167' N	122° 37.883' W
Drop Point	254	43° 13.167' N	122° 37.900' W
Drop Point	255	43° 13.167' N	122° 37.917' W
Drop Point	256	43° 13.167' N	122° 37.933' W
Drop Point	257	43° 13.167' N	122° 37.950' W
Drop Point	258	43° 13.167' N	122° 37.967' W
Drop Point	259	43° 13.167' N	122° 37.983' W
Drop Point	260	43° 13.167' N	122° 38.000' W
Drop Point	261	43° 13.167' N	122° 38.017' W
Drop Point	262	43° 13.167' N	122° 38.033' W
Drop Point	263	43° 13.167' N	122° 38.050' W
Drop Point	264	43° 13.167' N	122° 38.067' W
Drop Point	265	43° 13.167' N	122° 38.083' W
Drop Point	266	43° 13.167' N	122° 38.100' W
Drop Point	267	43° 13.167' N	122° 38.117' W
Drop Point	268	43° 13.167' N	122° 38.133' W
Drop Point	269	43° 13.167' N	122° 38.150' W
Drop Point	270	43° 13.167' N	122° 38.167' W
Drop Point	271	43° 13.167' N	122° 38.183' W
Drop Point	272	43° 13.167' N	122° 38.200' W
Drop Point	273	43° 13.167' N	122° 38.217' W
Drop Point	274	43° 13.167' N	122° 38.233' W
Drop Point	275	43° 13.167' N	122° 38.250' W
Drop Point	276	43° 13.167' N	122° 38.267' W
Drop Point	277	43° 13.167' N	122° 38.283' W
Drop Point	278	43° 13.167' N	122° 38.300' W
Drop Point	279	43° 13.167' N	122° 38.317' W
Drop Point	280	43° 13.167' N	122° 38.333' W
Drop Point	281	43° 13.167' N	122° 38.350' W
Drop Point	282	43° 13.167' N	122° 38.367' W
Drop Point	283	43° 13.167' N	122° 38.383' W
Drop Point	284	43° 13.167' N	122° 38.400' W
Drop Point	285	43° 13.167' N	122° 38.417' W
Drop Point	286	43° 13.167' N	122° 38.433' W
Drop Point	287	43° 13.167' N	122° 38.450' W
Drop Point	288	43° 13.167' N	122° 38.467' W
Drop Point	289	43° 13.167' N	122° 38.483' W
Drop Point	290	43° 13.167' N	122° 38.500' W
Drop Point	291	43° 13.167' N	122° 38.517' W
Drop Point	292	43° 13.167' N	122° 38.533' W
Drop Point	293	43° 13.167' N	122° 38.550' W
Drop Point	294	43° 13.167' N	122° 38.567' W
Drop Point	295	43° 13.167' N	122° 38.583' W
Drop Point	296	43° 13.167' N	122° 38.600' W
Drop Point	297	43° 13.167' N	122° 38.617' W
Drop Point	298	43° 13.167' N	122° 38.633' W
Drop Point	299	43° 13.167' N	122° 38.650' W
Drop Point	300	43° 13.167' N	122° 38.667' W
Drop Point	301	43° 13.167' N	122° 38.683' W
Drop Point	302	43° 13.167' N	122° 38.700' W
Drop Point	303	43° 13.167' N	122° 38.717' W
Drop Point	304	43° 13.167' N	122° 38.733' W
Drop Point	305	43° 13.167' N	122° 38.750' W
Drop Point	306	43° 13.167' N	122° 38.767' W
Drop Point	307	43° 13.167' N	122° 38.783' W
Drop Point	308	43° 13.167' N	122° 38.800' W
Drop Point	309	43° 13.167' N	122° 38.817' W
Drop Point	310	43° 13.167' N	122° 38.833' W
Drop Point	311	43° 13.167' N	122° 38.850' W
Drop Point	312	43° 13.167' N	122° 38.867' W
Drop Point	313	43° 13.167' N	122° 38.883' W
Drop Point	314	43° 13.167' N	122° 38.900' W
Drop Point	315	43° 13.167' N	122° 38.917' W
Drop Point	316	43° 13.167' N	122° 38.933' W
Drop Point	317	43° 13.167' N	122° 38.950' W
Drop Point	318	43° 13.167' N	122° 38.967' W
Drop Point	319	43° 13.167' N	122° 38.983' W
Drop Point	320	43° 13.167' N	122° 39.000' W
Drop Point	321	43° 13.167' N	122° 39.017' W
Drop Point	322	43° 13.167' N	122° 39.033' W
Drop Point	323	43° 13.167' N	122° 39.050' W
Drop Point	324	43° 13.167' N	122° 39.067' W
Drop Point	325	43° 13.167' N	122° 39.083' W
Drop Point	326	43° 13.167' N	122° 39.100' W
Drop Point	327	43° 13.167' N	122° 39.117' W
Drop Point	328	43° 13.167' N	122° 39.133' W
Drop Point	329	43° 13.167' N	122° 39.150' W
Drop Point	330	43° 13.167' N	122° 39.167' W
Drop Point	331	43° 13.167' N	122° 39.183' W
Drop Point	332	43° 13.167' N	122° 39.200' W
Drop Point	333	43° 13.167' N	122° 39.217' W
Drop Point	334	43° 13.167' N	122° 39.233' W
Drop Point	335	43° 13.167' N	122° 39.250' W
Drop Point	336	43° 13.167' N	122° 39.267' W
Drop Point	337	43° 13.167' N	122° 39.283' W
Drop Point	338	43° 13.167' N	122° 39.300' W
Drop Point	339	43° 13.167' N	122° 39.317' W
Drop Point	340	43° 13.167' N	122° 39.333' W
Drop Point	341	43° 13.167' N	122° 39.350' W
Drop Point	342	43° 13.167' N	122° 39.367' W
Drop Point	343	43° 13.167' N	122° 39.383' W
Drop Point	344	43° 13.167' N	122° 39.400' W
Drop Point	345	43° 13.167' N	122° 39.417' W
Drop Point	346	43° 13.167' N	122° 39.433' W
Drop Point	347	43° 13.167' N	122° 39.450' W
Drop Point	348	43° 13.167' N	122° 39.467' W
Drop Point	349	43° 13.167' N	122° 39.483' W
Drop Point	350	43° 13.167' N	122° 39.500' W
Drop Point	351	43° 13.167' N	122° 39.517' W
Drop Point	352	43° 13.167' N	122° 39.533' W
Drop Point	353	43° 13.167' N	122° 39.550' W
Drop Point	354	43° 13.167' N	122° 39.567' W
Drop Point	355	43° 13.167' N	122° 39.583' W
Drop Point	356	43° 13.167' N	122° 39.600' W
Drop Point	357	43° 13.167' N	122° 39.617' W
Drop Point	358	43° 13.167' N	122° 39.633' W
Drop Point	359	43° 13.167' N	122° 39.650' W
Drop Point	360	43° 13.167' N	122° 39.667' W
Drop Point	361	43° 13.167' N	122° 39.683' W
Drop Point	362	43° 13.167' N	122° 39.700' W
Drop Point	363	43° 13.167' N	122° 39.717' W
Drop Point	364	43° 13.167' N	122° 39.733' W
Drop Point	365	43° 13.167' N	122° 39.750' W
Drop Point	366	43° 13.167' N	122° 39.767' W
Drop Point	367	43° 13.167' N	122° 39.783' W
Drop Point	368	43° 13.167' N	122° 39.800' W
Drop Point	369	43° 13.167' N	122° 39.817' W
Drop Point	370	43° 13.167' N	122° 39.833' W
Drop Point	371	43° 13.167' N	122° 39.850' W
Drop Point	372	43° 13.167' N	122° 39.867' W
Drop Point	373	43° 13.167' N	122° 39.883' W
Drop Point	374	43° 13.167' N	122° 39.900' W
Drop Point	375	43° 13.167' N	122° 39.917' W
Drop Point	376	43° 13.167' N	122° 39.933' W
Drop Point	377	43° 13.167' N	122° 39.950' W
Drop Point	378	43° 13.167' N	122° 39.967' W
Drop Point	379	43° 13.167' N	122° 39.983' W
Drop Point	380	43° 13.167' N	122° 40.000' W
Drop Point	381	43° 13.167' N	122° 40.017' W
Drop Point	382	43° 13.167' N	122° 40.033' W
Drop Point	383	43° 13.167' N	122° 40.050' W
Drop Point	384	43° 13.167' N	122° 40.067' W
Drop Point	385	43° 13.167' N	122° 40.083' W
Drop Point	386	43° 13.167' N	122° 40.100' W
Drop Point	387	43° 13.167' N	122° 40.117' W
Drop Point	388	43° 13.167' N	122° 40.133' W
Drop Point	389	43° 13.167' N	122° 40.150' W
Drop Point	390	43° 13.167' N	122° 40.167' W
Drop Point	391	43° 13.167' N	122° 40.183' W
Drop Point	392	43° 13.167' N	122° 40.200' W
Drop Point	393	43° 13.167' N	122° 40.217' W
Drop Point	394	43° 13.167' N	122° 40.233' W
Drop Point	395	43° 13.167' N	122° 40.250' W
Drop Point	396	43° 13.167' N	122° 40.267' W
Drop Point	397	43° 13.167' N	122° 40.283' W
Drop Point	398	43° 13.167' N	122° 40.300' W
Drop Point	399	43° 13.167' N	122° 40.317' W
Drop Point	400	43° 13.167' N	122° 40.333' W
Drop Point	401	43° 13.167' N	122° 40.350' W
Drop Point	402	43° 13.167' N	122° 40.367' W
Drop Point	403	43° 13.167' N	122° 40.383' W
Drop Point	404	43° 13.167' N	122° 40.400' W
Drop Point	405	43° 13.167' N	122° 40.417' W
Drop Point	406	43° 13.167' N	122° 40.433' W
Drop Point	407	43° 13.167' N	122° 40.450' W
Drop Point	408	43° 13.167' N	122° 40.467' W
Drop Point	409	43° 13.167' N	122° 40.483' W
Drop Point	410	43° 13.167' N	122° 40.500' W
Drop Point	411	43° 13.167' N	122° 40.517' W
Drop Point	412	43° 13.167' N	122° 40.533' W
Drop Point	413	43° 13.167' N	122° 40.550' W
Drop Point	414	43° 13.167' N	122° 40.567' W
Drop Point	415	43° 13.167' N	122° 40.583' W
Drop Point	416	43° 13.167' N	122° 40.600' W
Drop Point	417	43° 13.167' N	122° 40.617' W
Drop Point	418	43° 13.167' N	122° 40.633' W
Drop Point	419	43° 13.167' N	122° 40.650' W
Drop Point	420	43° 13.167' N	122° 40.667' W
Drop Point	421	43° 13.167' N	122° 40.683' W
Drop Point	422	43° 13.167' N	122° 40.700' W
Drop Point	423	43° 13.167' N	122° 40.717' W
Drop Point	424	43° 13.167' N	122° 40.733' W
Drop Point	425	43° 13.167' N	122° 40.750' W
Drop Point	426	43° 13.167' N	122° 40.767' W
Drop Point	427	43° 13.167' N	122° 40.783' W
Drop Point	428	43° 13.167' N	122° 40.800' W
Drop Point	429	43° 13.167' N	122° 40.817' W
Drop Point	430	43° 13.167' N	122° 40.833' W
Drop Point	431	43° 13.167' N	122° 40.850' W
Drop Point	432	43° 13.167' N	122° 40.867' W
Drop Point	433	43° 13.167' N	122° 40.883' W
Drop Point	434	43° 13.167' N	122° 40.900' W
Drop Point	435	43° 13.167' N	122° 40.917' W
Drop Point	436	43° 13.167' N	122° 40.933' W
Drop Point	437	43° 13.167' N	122° 40.950' W
Drop Point	438	43° 13.167' N	122° 40.967' W
Drop Point	439	43° 13.167' N	122° 40.983' W
Drop Point	440	43° 13.167' N	122° 41.000' W
Drop Point	441	43° 13.167' N	122° 41.017' W
Drop Point	442	43° 13.167' N	122° 41.033' W
Drop Point	443	43° 13.167' N	122° 41.050' W
Drop Point	444	43° 13.167' N	122° 41.067' W
Drop Point	445	43° 13.167' N	122° 41.083' W
Drop Point	446	43° 13.167' N	122° 41.100' W
Drop Point	447	43° 13.167' N	122° 41.117' W
Drop Point	448	43° 13.167' N	122° 41.133' W
Drop Point	449	43° 13.167' N	122° 41.150' W
Drop Point	450	43° 13.167' N	122° 41.167' W
Drop Point	451	43° 13.167' N	122° 41.183' W
Drop Point	452	43° 13.167' N	122° 41.200' W
Drop Point	453	43° 13.167' N	122° 41.217' W
Drop Point	454	43° 13.167' N	122° 41.233' W
Drop Point	455	43° 13.167' N	122° 41.250' W
Drop Point	456	43° 13.167' N	122° 41.267' W
Drop Point	457	43° 13.167' N	122° 41.283' W
Drop Point	458	43° 13.167' N	122° 41.300' W
Drop Point	459	43° 13.167' N	122° 41.317' W
Drop Point	460	43° 13.167' N	122° 41.333' W
Drop Point	461	43° 13.167' N	122° 41.350' W
Drop Point	462	43° 13.167' N	122° 41.367' W
Drop Point	463	43° 13.167' N	122° 41.383' W
Drop Point	464	43° 13.167' N	122° 41.400' W
Drop Point	465	43° 13.167' N	122° 41.417' W
Drop Point	466	43° 13.167' N	122° 41.433' W
Drop Point	467	43° 13.167' N	122° 41.450' W
Drop Point	468	43° 13.167' N	122° 41.467' W
Drop Point	469	43° 13.167' N	122° 41.483' W
Drop Point	470	43° 13.167' N	122° 41.500' W
Drop Point	471	43° 13.167' N	122° 41.517' W
Drop Point	472	43° 13.167' N	122° 41.533' W
Drop Point	473	43° 13.167' N	122° 41.550' W
Drop Point	474	43° 13.167' N	122° 41.567' W
Drop Point	475	43° 13.167' N	122° 41.583' W
Drop Point	476	43° 13.167' N	122° 41.600' W
Drop Point	477	43° 13.167' N	122° 41.617' W
Drop Point	478	43° 13.167' N	122° 41.633' W
Drop Point	479	43° 13.167' N	122° 41.650' W
Drop Point	480	43° 13.167' N	122° 41.667' W
Drop Point	481	43° 13.167' N	122° 41.683' W
Drop Point	482	43° 13.167' N	122° 41.700' W
Drop Point	483	43° 13.167' N	122° 41.717' W
Drop Point	484	43° 13.167' N	122° 41.733' W
Drop Point	485	43° 13.167' N	122° 41.750' W
Drop Point	486	43° 13.167' N	122° 41.767' W
Drop Point	487	43° 13.167' N	122° 41.783' W
Drop Point	488	43° 13.167' N	122° 41.800' W
Drop Point	489	43° 13.167' N	122° 41.817' W
Drop Point	490	43° 13.167' N	122° 41.833' W
Drop Point	491	43° 13.167' N	122° 41.850' W
Drop Point	492	43° 13.167' N	122° 41.867' W
Drop Point	493	43° 13.167' N	122° 41.883' W
Drop Point	494	43° 13.167' N	122° 41.900' W
Drop Point	495	43° 13.167' N	122° 41.917' W
Drop Point	496	43° 13.167' N	122° 41.933' W
Drop Point	497	43° 13.167' N	122° 41.950' W
Drop Point	498	43° 13.167' N	122° 41.967' W
Drop Point	499	43° 13.167' N	122° 41.983' W
Drop Point	500	43° 13.167' N	122° 42.000' W
Drop Point	501	43° 13.167' N	122° 42.017' W
Drop Point	502	43° 13.167' N	122° 42.033' W
Drop Point	503	43° 13.167' N	122° 42.050' W
Drop Point	504	43° 13.167' N	122° 42.067' W
Drop Point	505	43° 13.167' N	122° 42.083' W
Drop Point	506	43° 13.167' N	122° 42.100' W
Drop Point	507	43° 13.167' N	122° 42.117' W
Drop Point	508	43° 13.167' N	122° 42.133' W
Drop Point	509	43° 13.167' N	122° 42.150' W
Drop Point	510	43° 13.167' N	122° 42.167' W
Drop Point	511	43° 13.167' N	122° 42.183' W
Drop Point	512	43° 13.167' N	122° 42.200' W
Drop Point	513	43° 13.167' N	122° 42.217' W
Drop Point	514	43° 13.167' N	122° 42.233' W
Drop Point	515	43° 13.167' N	122° 42.250' W
Drop Point	516	43° 13.167' N	122° 42.267' W
Drop Point	517	43° 13.167' N	122° 42.283' W
Drop Point	518	43° 13.167' N	122° 42.300' W
Drop Point	519	43° 13.167' N	122° 42.317' W
Drop Point	520	43° 13.167' N	122° 42.333' W
Drop Point	521	43° 13.167' N	122° 42.350' W
Drop Point	522	43° 13.167' N	122° 42.367' W
Drop Point	523	43° 13.167' N	122° 42.383' W
Drop Point	524	43° 13.167' N	122° 42.400' W
Drop Point	525	43° 13.167' N	122° 42.417' W
Drop Point	526	43° 13.167' N	122° 42.433' W
Drop Point	527	43° 13.167' N	122° 42.450' W
Drop Point	528	43° 13.167' N	122° 42.467' W
Drop Point	529	43° 13.167' N	122° 42.483' W
Drop Point	530	43° 13.167' N	122° 42.500' W
Drop Point	531	43° 13.167' N	122° 42.517' W
Drop Point	532	43° 13.167' N	122° 42.533' W
Drop Point	533	43° 13.167' N	122° 42.550' W
Drop Point	534	43° 13.167' N	122° 42.567' W
Drop Point	535	43° 13.167' N	122° 42.583' W
Drop Point	536	43° 13.167' N	122° 42.600' W
Drop Point	537	43° 13.167' N	122° 42.617' W
Drop Point	538	43° 13.167' N	122° 42.633' W
Drop Point	539	43° 13.167' N	122° 42.650' W
Drop Point	540	43° 13.167' N	122° 42.667' W
Drop Point	541	43° 13.167' N	122° 42.683' W
Drop Point	542	43° 13.167' N	122° 42.700' W
Drop Point	543	43° 13.167' N	122° 42.717' W
Drop Point	544	43° 13.167' N	122°