Pilots Map

Jack Fire
OR-UPF-000265
07/19/2021 - 24hr

17092 acres at 07/17/2021 2200

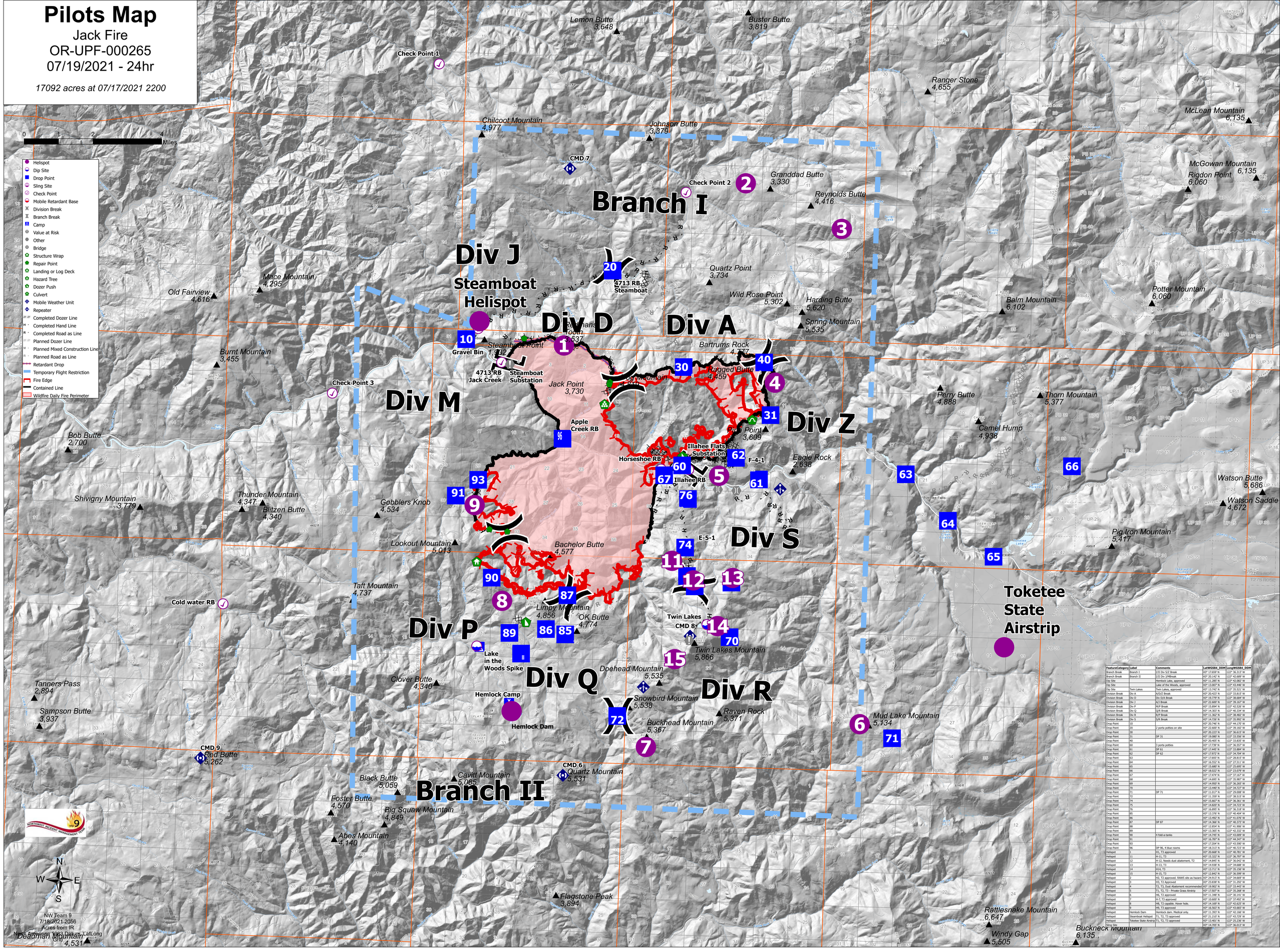

FeatureCategory	Label	Comments	LatWGS84_DDM	LongWGS84_DDM
Branch Break	Branch I	I/II Div S/Z Break	43° 17.659' N	122° 36.317' W
Branch Break	Branch II	I/II Div J/Rbreak	43° 20.142' N	122° 42.669' W
Dip Site		Hemlock Lake, approvid	43° 11.285' N	122° 42.082' W
Dip Site		Lake of the Woods, approved	43° 13.007' N	122° 43.446' W
Dip Site	Twin Lakes	Twin Lakes, approved	43° 11.742' N	122° 35.521' W
Division Break	Div A	A/D/Z Break	43° 20.422' N	122° 33.815' W
Division Break	Div D	Div D/A Break	43° 19.779' N	122° 38.684' W
Division Break	Div J	A/J Break	43° 22.600' N	122° 39.167' W
Division Break	Div P	M/P Break	43° 15.894' N	122° 42.536' W
Division Break	Div Q	Q/R Break	43° 14.303' N	122° 40.334' W
Division Break	Div R	R/P Break	43° 11.362' N	122° 38.482' W
Division Break	Div S	S/R Break	43° 14.726' N	122° 35.992' W
Drop Point	10		43° 20.740' N	122° 44.170' W
Drop Point	20	2 porta potties on site	43° 22.600' N	122° 39.182' W
Drop Point	30		43° 20.223' N	122° 36.615' W
Drop Point	31	DP 31	43° 19.080' N	122° 33.556' W
Drop Point	40		43° 20.405' N	122° 33.835' W
Drop Point	60	3 porta potties	43° 17.739' N	122° 36.957' W
Drop Point	61	DP 61	43° 17.445' N	122° 33.884' W
Drop Point	62	DP 62	43° 17.872' N	122° 34.704' W
Drop Point	63		43° 17.693' N	122° 28.815' W
Drop Point	64		43° 16.552' N	122° 27.311' W
Drop Point	65		43° 15.680' N	122° 25.695' W
Drop Point	66		43° 18.022' N	122° 23.079' W
Drop Point	67		43° 17.474' N	122° 37.167' W
Drop Point	68		43° 14.695' N	122° 35.987' W
Drop Point	69		43° 14.950' N	122° 36.265' W
Drop Point	70		43° 13.440' N	122° 34.727' W
Drop Point	71	DP 71	43° 11.017' N	122° 29.008' W
Drop Point	72		43° 11.359' N	122° 38.515' W
Drop Point	74		43° 15.667' N	122° 36.381' W
Drop Point	75		43° 14.820' N	122° 34.723' W
Drop Point	76		43° 16.895' N	122° 36.318' W
Drop Point	85		43° 13.276' N	122° 40.404' W
Drop Point	86		43° 13.492' N	122° 41.076' W
Drop Point	87	DP 87	43° 14.366' N	122° 40.377' W
Drop Point	88		43° 12.854' N	122° 41.906' W
Drop Point	89		43° 13.365' N	122° 42.332' W
Drop Point	90	4 fold-a-tanks	43° 14.745' N	122° 43.009' W
Drop Point	91		43° 16.787' N	122° 44.347' W
Drop Point	93		43° 17.204' N	122° 43.990' W
Drop Point	96	DP 96, 4 blue rooms	43° 18.313' N	122° 40.723' W
Helispot	1	H1, T3 approved	43° 20.668' N	122° 40.781' W
Helispot	11	H-11, T3	43° 15.322' N	122° 36.797' W
Helispot	12	H-12, Needs dust abatement, T2	43° 14.845' N	122° 36.042' W
Helispot	13	H-13, T3	43° 14.538' N	122° 34.688' W
Helispot	14	H14, T3	43° 13.711' N	122° 35.156' W
Helispot	15	H-15, T3	43° 12.842' N	122° 36.599' W
Helispot	2	H2, T2 approved. RAWS site as hazard.	43° 24.911' N	122° 34.669' W
Helispot	3	H3, T2 Approved	43° 23.838' N	122° 31.292' W
Helispot	4	T2, T3, Dust Abatement recommended	43° 19.902' N	122° 33.447' W
Helispot	5	T1, T2, T3 - Private Grass Airstrip	43° 17.507' N	122° 35.268' W
Helispot	6	H6, T2 approved	43° 11.348' N	122° 30.141' W
Helispot	7	H-7, T3 approved	43° 10.600' N	122° 37.492' W
Helispot	8	H8, T2 capable. Hover hole.	43° 14.169' N	122° 42.625' W
Helispot	9	H9, T3 approved	43° 16.563' N	122° 43.867' W
Helispot	Hemlock Dam	Hemlock dam. Medical only.	43° 11.397' N	122° 42.166' W
Helispot	Steamboat Helispot	T1, T2, T3 approved	43° 21.210' N	122° 43.729' W
Helispot	Toketee State Airstrip	T1, T2, T3 approved	43° 15.401' N	122° 25.236' W
Sling Site			43° 14.705' N	122° 36.017' W