

Transportation Map

Jack
 OR-UPF-000265
 07/20/2021 - 24hr
 18039 acres at 07/18/2021 2200



- Fire
- Other Property
- Pump
- Water Tank
- Check Point
- Dip Site
- Mobile Retardant Base
- Helispot
- Helibase
- Sling Site
- Division Break
- Branch Break
- Incident Command Post
- Drop Point
- Camp
- Lookout
- Value at Risk
- Other
- Bridge
- Structure Wrap
- Repair Point
- Landing or Log Deck
- Hazard Tree
- Dozer Push
- Mobile Weather Unit
- Repeater
- Water Source
- Completed Dozer Line
- Completed Hand Line
- Completed Road as Line
- Planned Dozer Line
- Planned Mixed Construction Line
- Planned Road as Line
- Other
- Escape Route
- Retardant Drop
- Fire Edge
- Contained Line
- Wildfire Daily Fire Perimeter
- A - Arterial
- C - Collector
- Paved Road
- Gravel Road
- Dirt Roads
- Unimproved Roads
- Closed Roads
- Area Closure
- Roseburg

Roseburg

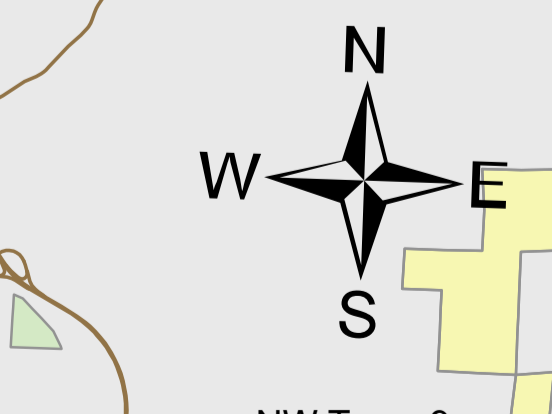

NW Team 9
 7/19/2021 2108
 Acres from IR
 North American 1983 Datum, LatLong
 Grid

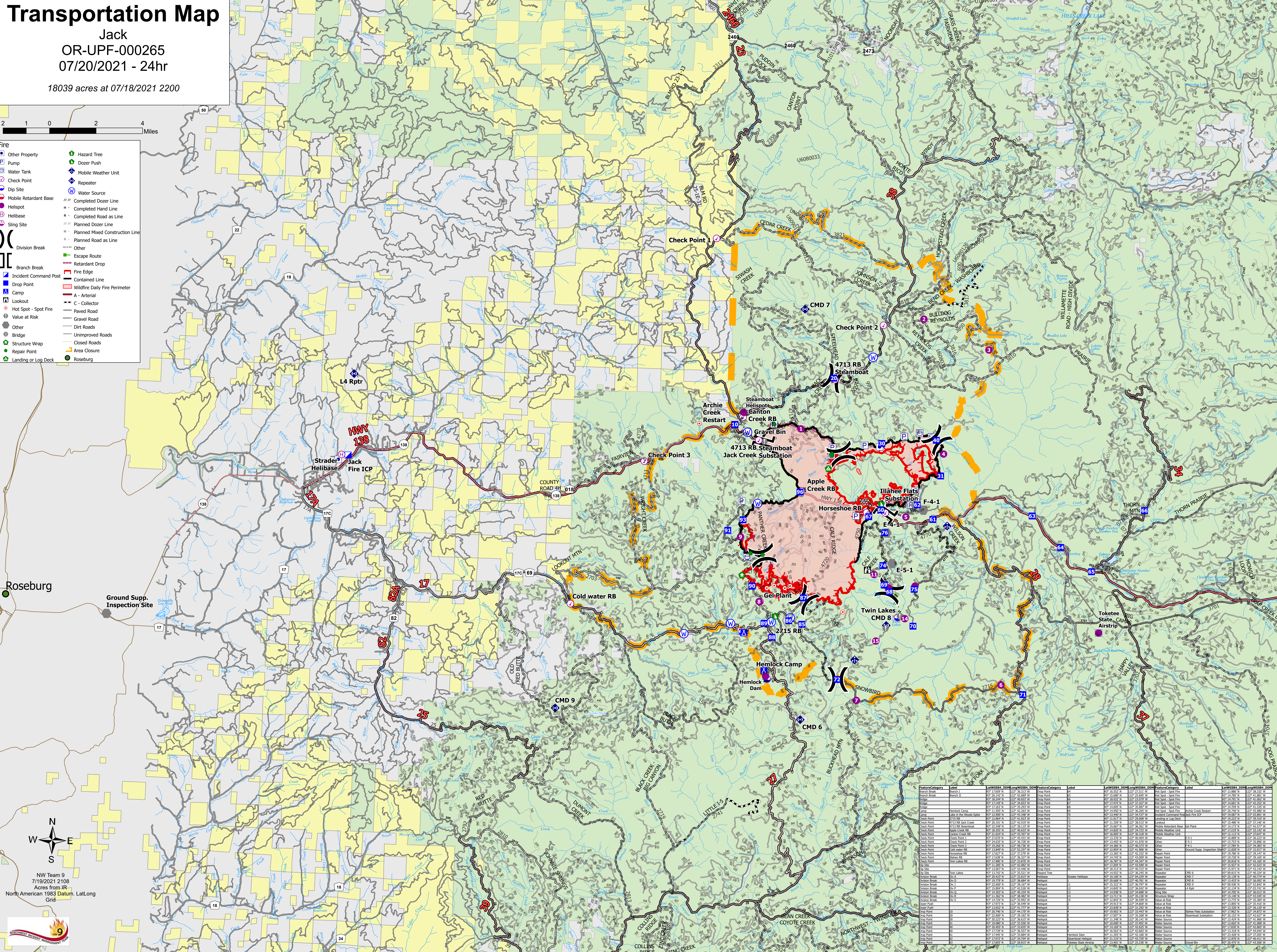

| Feature/Category | Label | Lat | WGS84 | Dom | WGS84 | Dom | Feature/Category | Label | Lat | WGS84 | Dom | WGS84 | Dom | Feature/Category | Label | Lat | WGS84 | Dom | WGS84 | Dom |
|------------------|----------|-------------------|--------------------|--------------------|-------------------|--------------------|------------------|-----------|-------------------|--------------------|--------------------|-------------------|--------------------|------------------|------------|-------------------|--------------------|--------------------|-------------------|--------------------|
| Fire | Branch I | 43° 23' 11.1000 N | 122° 23' 11.1000 W | 122° 23' 11.1000 W | 43° 23' 11.1000 N | 122° 23' 11.1000 W | Fire | Branch II | 43° 23' 11.1000 N | 122° 23' 11.1000 W | 122° 23' 11.1000 W | 43° 23' 11.1000 N | 122° 23' 11.1000 W | Fire | Branch III | 43° 23' 11.1000 N | 122° 23' 11.1000 W | 122° 23' 11.1000 W | 43° 23' 11.1000 N | 122° 23' 11.1000 W |