

IAP Map

Jack Fire
OR-UPF-000265
07/30/2021 - 24hr

22,491 acres at 07/28/2021 @ 2223

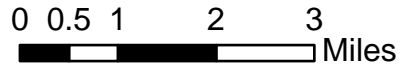

Red Flag Warning for Lightening

Temperature:	90° -95°
Relative Humidity:	20-25%
Wind Direction:	NW
Wind Speed:	7mph Gust 15



7/30/2021 0659

North American 1983 Datum. LatLong Grid

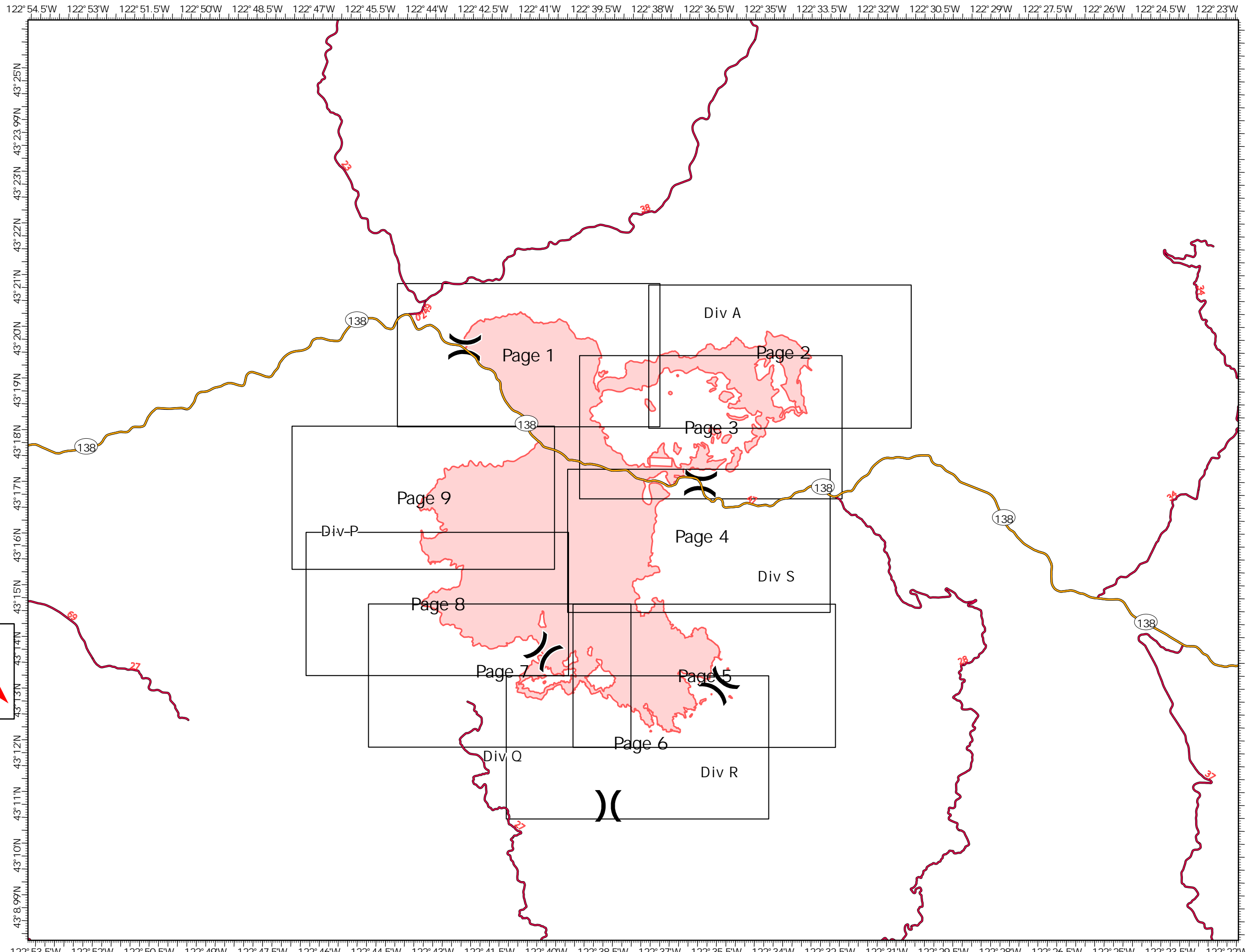

IAP Map

Branch I
Jack Fire
OR-UPF-000265

07/30/2021 - 24hr

22,491 acres at 07/28/2021 @ 2223

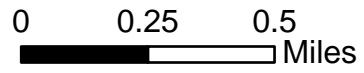

- | | | | |
|--|------------------------------|--|-------------------------------|
| | Check Point (RB) | | Prescribed Fire |
| | Dip Site | | Wildfire Daily Fire Perimeter |
| | Helispot | | Utility Power Lines |
| | Division Break | | Structures |
| | Drop Point | | ATP |
| | Value at Risk | | Area to Protect (ATP) |
| | Bridge | | Roadless Areas |
| | Repair Point | | Township |
| | Landing or Log Deck | | Section |
| | Dozer Push | | Contours 100ft |
| | Internet Access | | Lake / Pond (Intermittent) |
| | Hazard | | Stream/River |
| | Water Source | | Other |
| | Completed Dozer Line | | Forest Service Land |
| | Completed Hand Line | | Primary Highway |
| | Completed Road as Line | | Paved Roads |
| | Planned Road as Line | | Dirt (Not Paved) |
| | Other | | Primary Hwy |
| | Retardant Drop | | Arterial |
| | Temporary Flight Restriction | | Fire Edge |
| | Fire Edge | | Contained Line |
| | Contained Line | | Other |
| | Other | | Label Point |
| | Label Point | | Other Property |
| | Other Property | | Pump |
| | Pump | | Water Tank |
| | Water Tank | | |

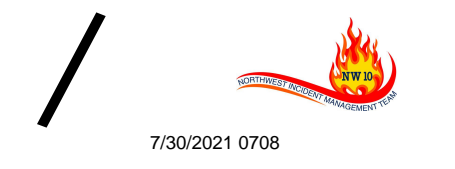
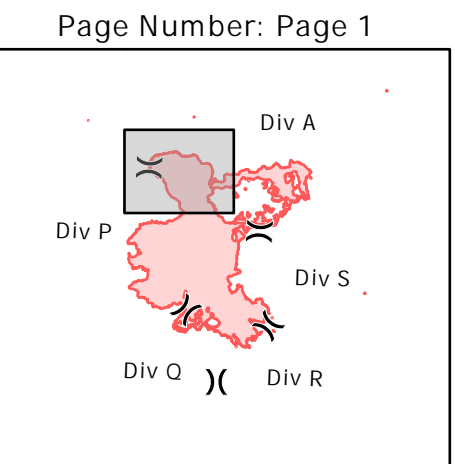

North American 1983 Datum. LatLong Grid

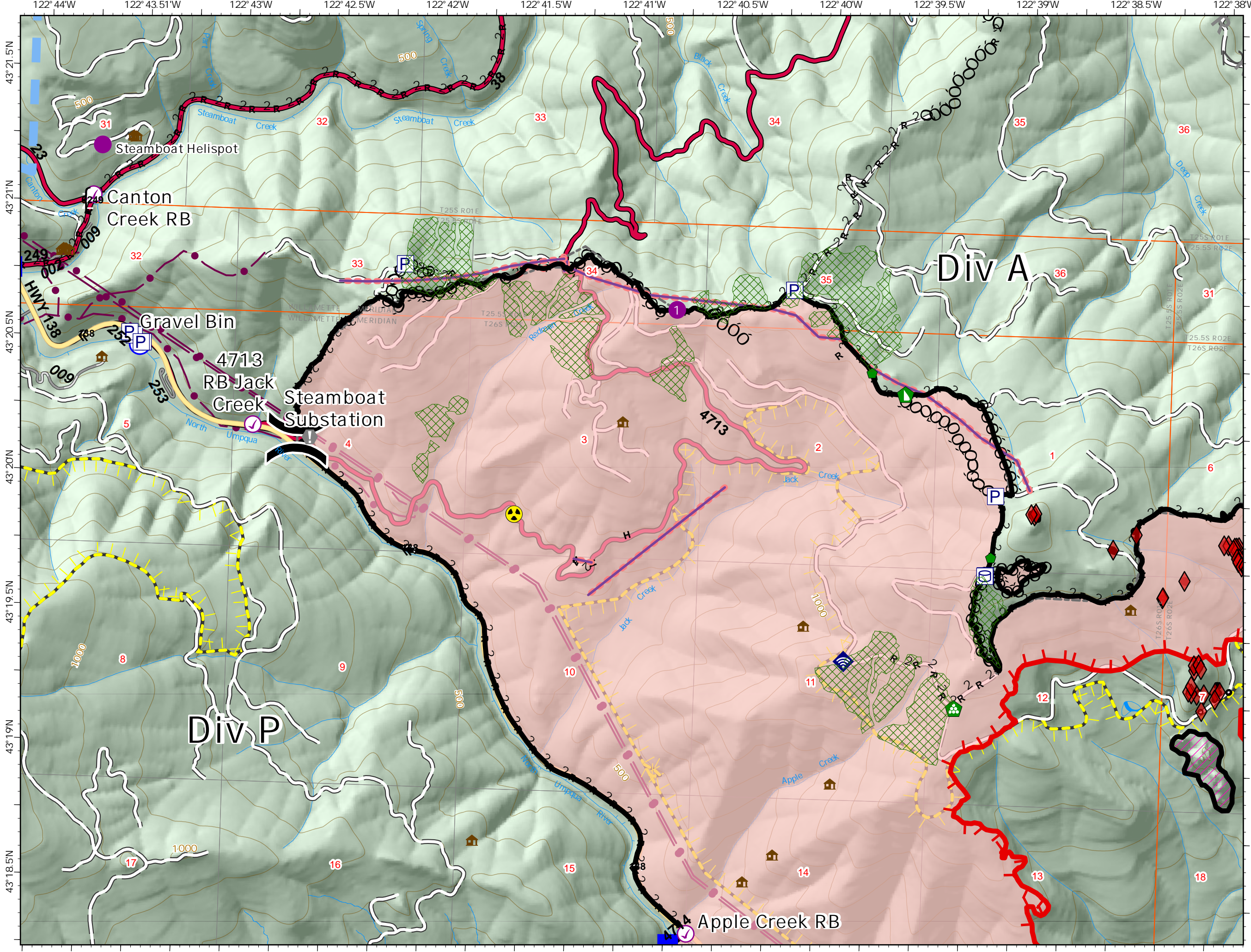

IAP Map

Branch I
Jack Fire
OR-UPF-000265

07/30/2021 - 24hr

22,491 acres at 07/28/2021 @ 2223

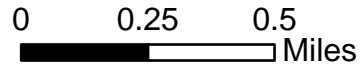

- Helispot
- Drop Point
- Road Repair
- Internet Access
- Completed Dozer Line
- Completed Road as Line
- Planned Road as Line
- Other
- Retardant Drop
- Fire Edge
- Contained Line
- Other
- Prescribed Fire
- Wildfire Daily Fire Perimeter
- Structures
- Wilderness
- ATP
- Area to Protect (ATP)
- Roadless Areas
- Township
- Section
- Contours 100ft
- Stream/River
- Other
- Forest Service Land
- Primary Highway
- Paved Roads
- Dirt (Not Paved)
- Primary Hwy
- Arterial
- Label Point
- Other Property
- Pump
- Water Tank

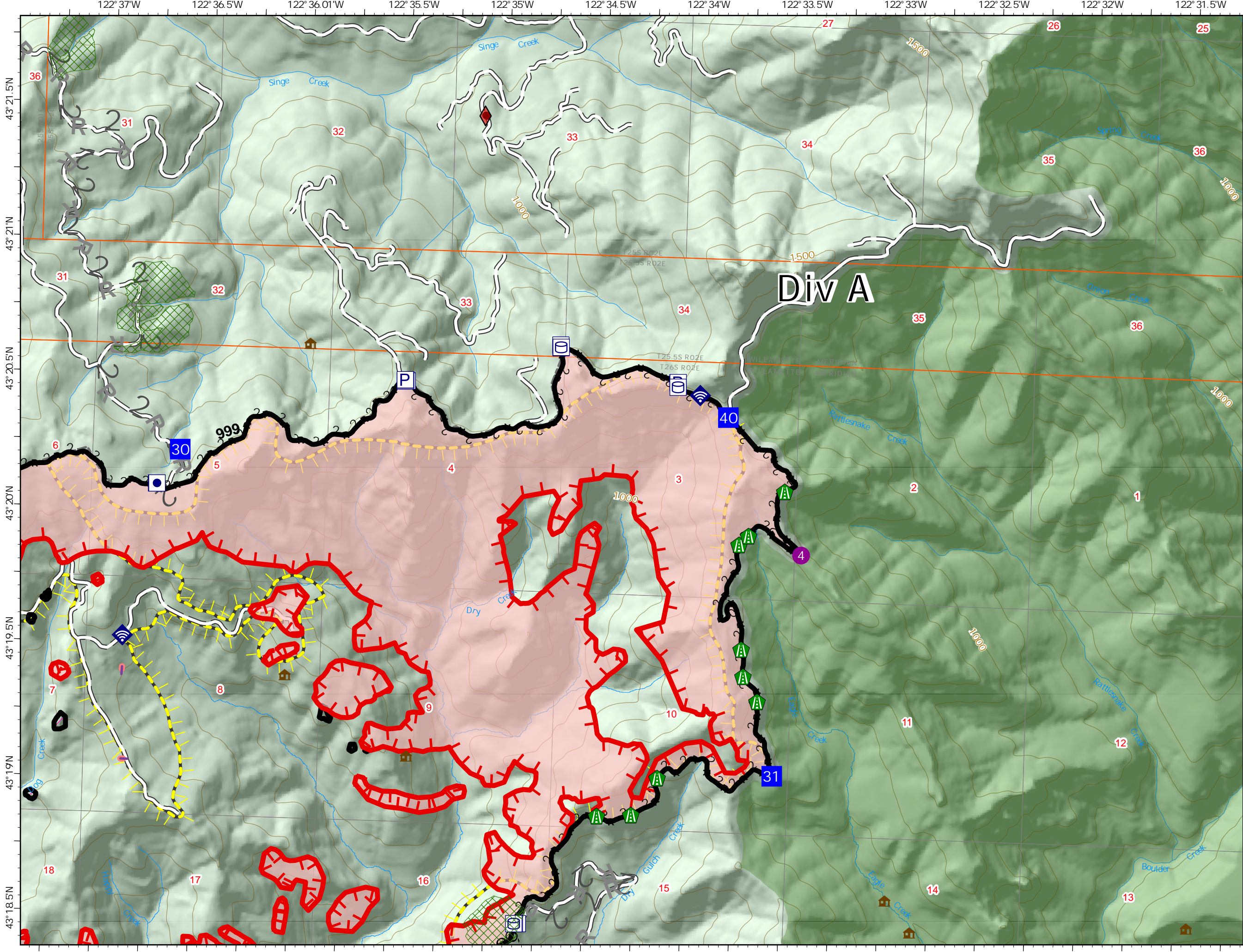

Div A

Page Number: Page 2

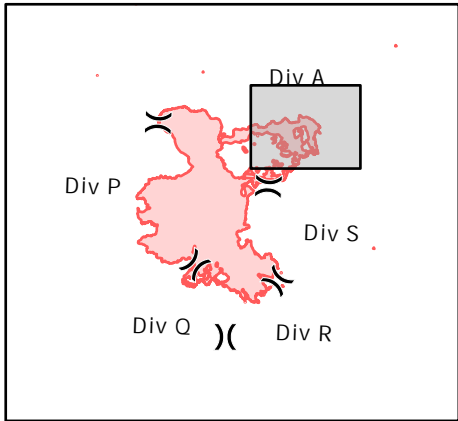

7/30/2021 0708

North American 1983 Datum. LatLong Grid

IAP Map

Branch I
Jack Fire
OR-UPF-000265
07/30/2021 - 24hr

22,491 acres at 07/28/2021 @ 2223

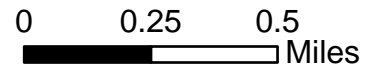

- Check Point (RB)
- Dip Site
- Helispot
- Division Break
- Drop Point
- Value at Risk
- Other
- Bridge
- Road Repair
- Repair Point
- Landing or Log Deck
- Dozer Push
- Mobile Weather Unit
- Internet Access
- Completed Dozer Line
- Completed Hand Line
- Completed Road as Line
- Planned Road as Line
- Other
- Retardant Drop
- Fire Edge
- Contained Line
- Other
- Prescribed Fire
- Wildfire Daily Fire Perimeter
- Utility Power Lines
- Structures
- Timber Sale
- Wilderness
- ATP
- Area to Protect (ATP)
- Roadless Areas
- Township
- Section
- Contours 100ft
- Lake / Pond (Intermittent)
- Stream/River
- PV
- Other
- Forest Service Land
- Primary Highway
- Paved Roads
- Dirt (Not Paved)
- Primary Hwy
- Arterial
- Label Point
- Other Property
- Pump
- Water Tank

H
R

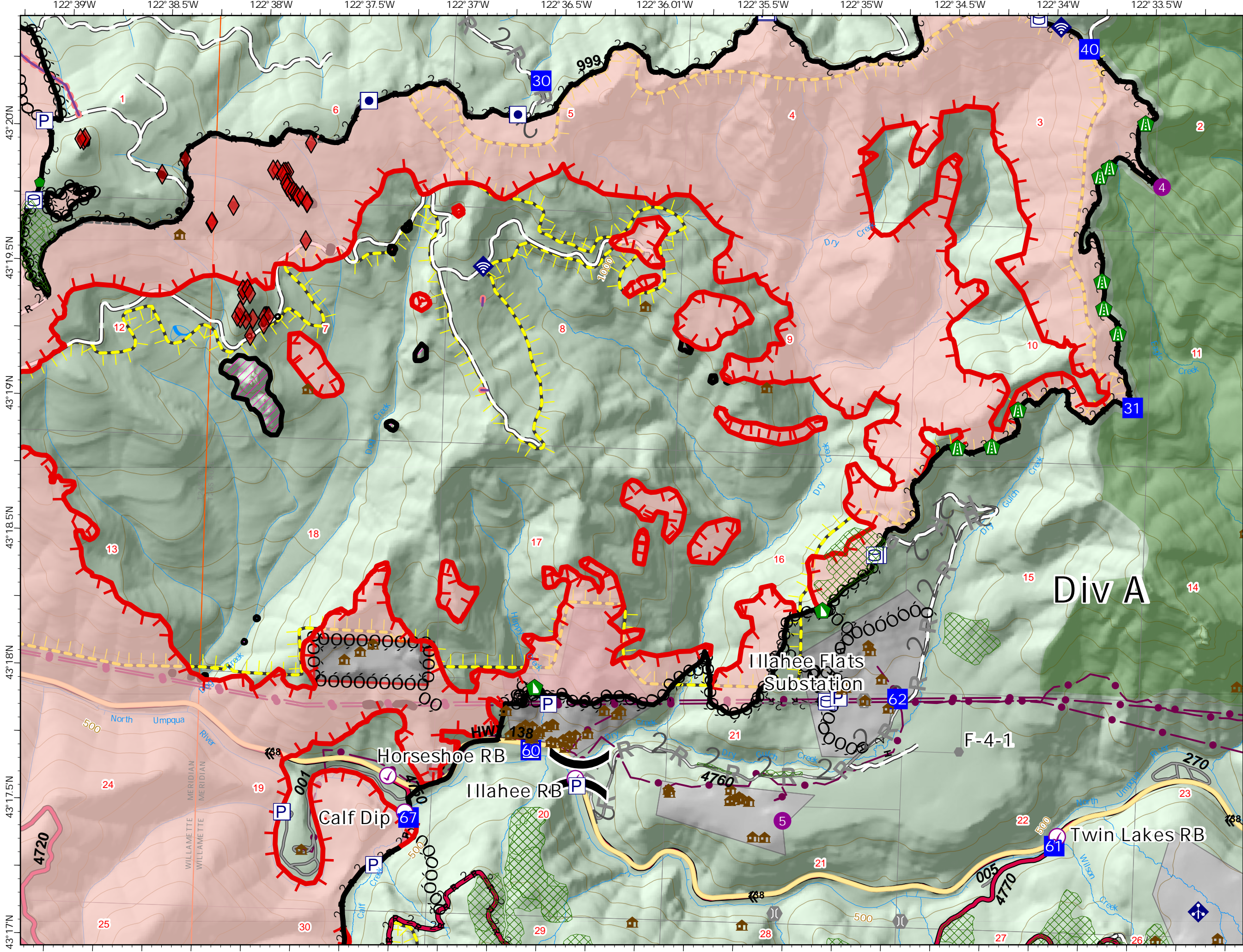

Page Number: Page 3

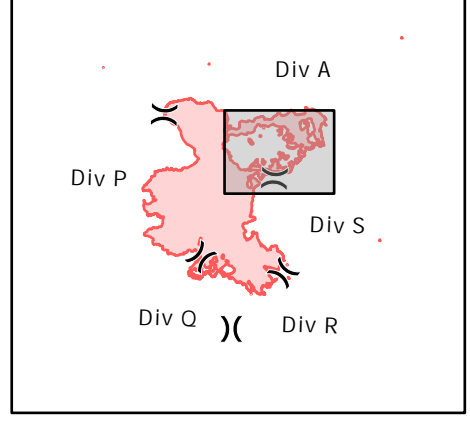

7/30/2021 0708

North American 1983 Datum. LatLong Grid

IAP Map

Branch I
Jack Fire
OR-UPF-000265

07/30/2021 - 24hr

22,491 acres at 07/28/2021 @ 2223

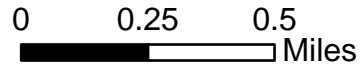

- Check Point (RB)
- Dip Site
- Helispot
- Division Break
- Drop Point
- Lookout
- Value at Risk
- Other
- Bridge
- Hazard Tree
- Dozer Push
- Mobile Weather Unit
- Completed Dozer Line
- Completed Hand Line
- Completed Road as Line
- Planned Road as Line
- Other
- Escape Route
- Fire Edge
- Contained Line
- Other
- Prescribed Fire
- Wildfire Daily Fire Perimeter
- Utility Power Lines
- Structures
- Timber Sale
- Wilderness
- Area to Protect (ATP)
- Roadless Areas
- Township
- Section
- Contours 100ft
- Stream/River
- PV
- Other
- Forest Service Land
- Primary Highway
- Paved Roads
- Dirt (Not Paved)
- Primary Hwy
- Arterial
- Label Point
- Other Property
- Pump
- Water Tank

Ó
H
R
R

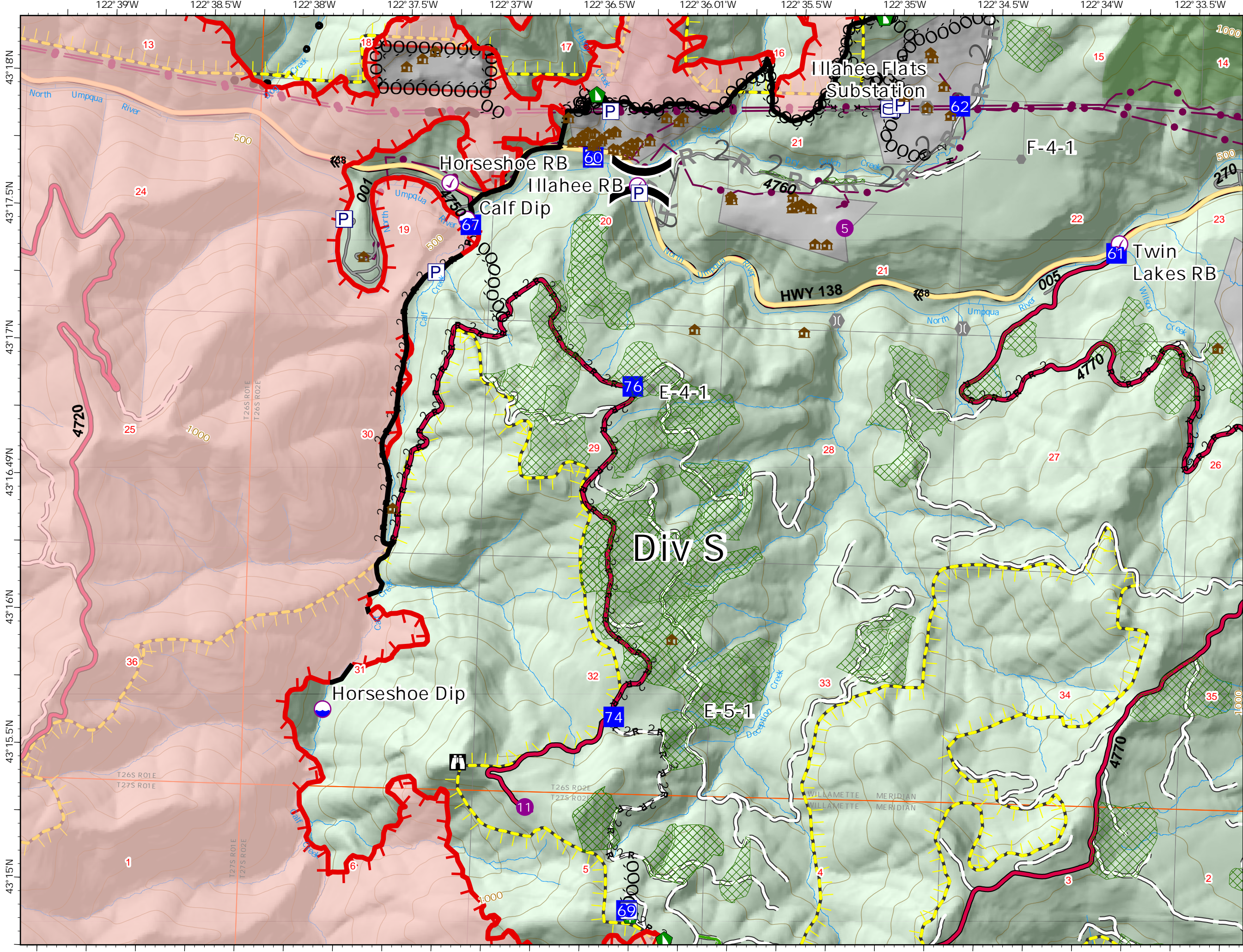

Page Number: Page 4

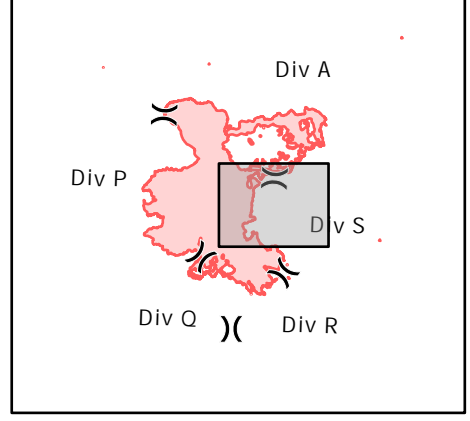

7/30/2021 0709

North American 1983 Datum. LatLong Grid

IAP Map

Branch I
Jack Fire
OR-UPF-000265

07/30/2021 - 24hr

22,491 acres at 07/28/2021 @ 2223

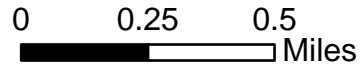

- Dip Site
- Hellspot
- Sling Site
- Division Break
- Drop Point
- Lookout
- Hot Spot - Spot Fire
- Value at Risk
- Other
- Repair Point
- Hazard Tree
- Dozer Push
- Mobile Weather Unit
- Internet Access
- Repeater
- Water Source
- Completed Burnout
- Completed Dozer Line
- Completed Hand Line
- Planned Hand Line
- Planned Mixed Construction Line
- Planned Road as Line
- Access or Improved Road
- Other
- Escape Route
- Fire Edge
- Other
- Prescribed Fire
- Wildfire Daily Fire Perimeter
- Structures
- Timber Sale
- Roadless Areas
- Township
- Section
- Contours 100ft
- Lake / Pond
- Stream/River
- Other
- Forest Service Land
- Primary Highway
- Paved Roads
- Dirt (Not Paved)
- Primary Hwy
- Arterial
- Label Point
- Other Property
- Pump
- Water Tank
- Other

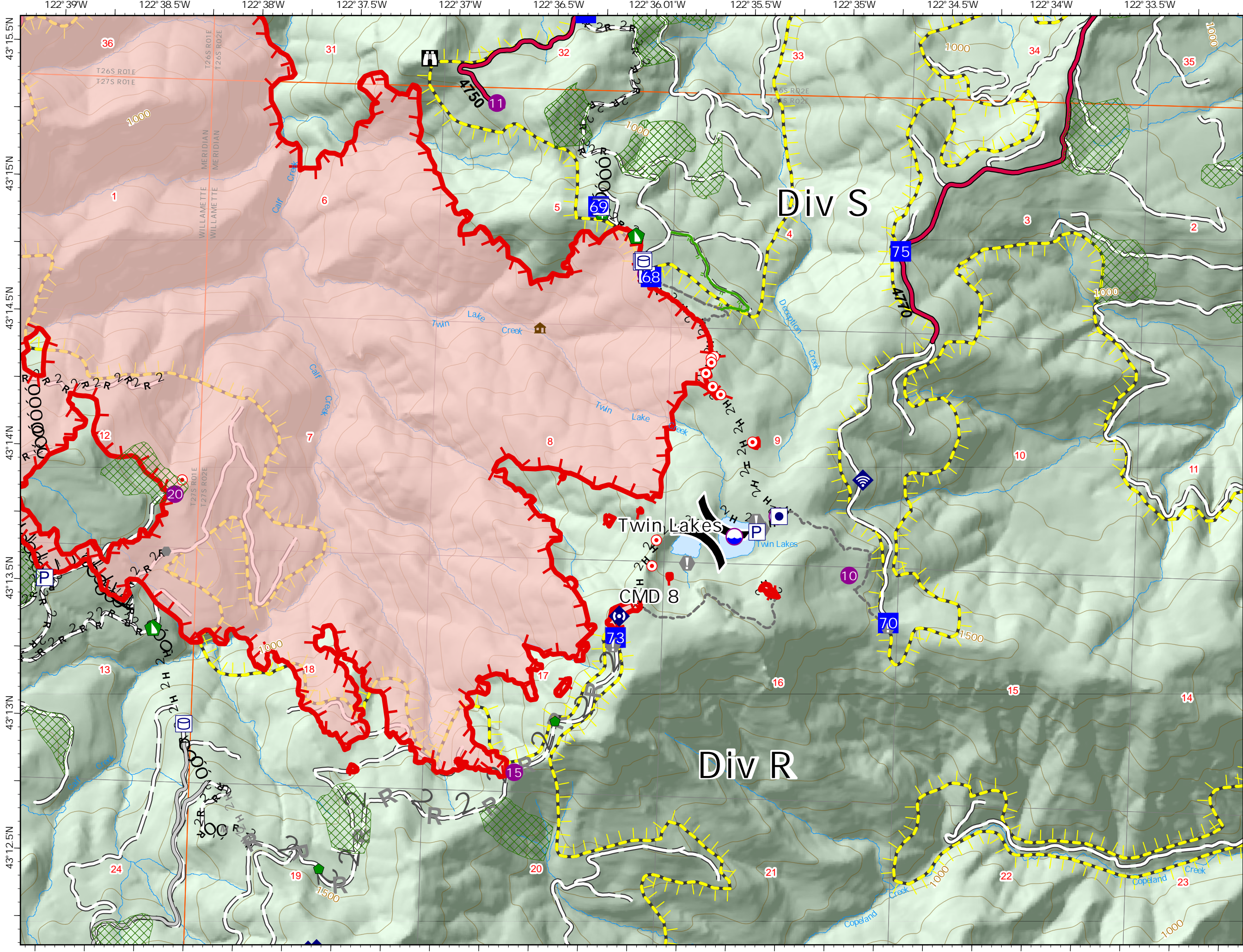

Page Number: Page 5

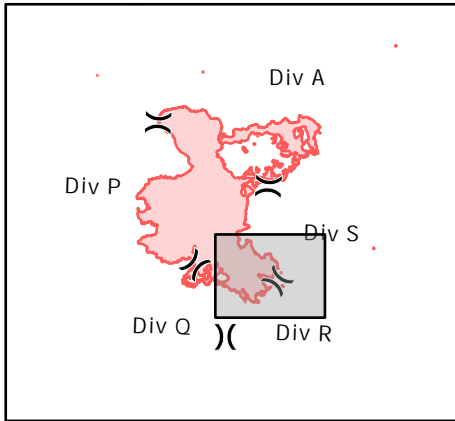

7/30/2021 0709

North American 1983 Datum. LatLong Grid

IAP Map

Branch I
Jack Fire
OR-UPF-000265

07/30/2021 - 24hr

22,491 acres at 07/28/2021 @ 2223

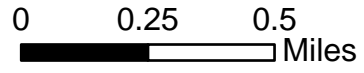

- Dip Site
- Hellspot
- Sling Site
- Division Break
- Drop Point
- Hot Spot - Spot Fire
- Value at Risk
- Other
- Repair Point
- Landing or Log Deck
- Dozer Push
- Mobile Weather Unit
- Internet Access
- Repeater
- Water Source
- Completed Burnout
- Completed Dozer Line
- Completed Hand Line
- Completed Road as Line
- Planned Dozer Line
- Planned Hand Line
- Planned Mixed Construction Line
- Planned Road as Line
- Access or Improved Road
- Other
- Retardant Drop
- Fire Edge
- Other
- Prescribed Fire
- Wildfire Daily Fire Perimeter
- Roadless Areas
- Township
- Section
- Contours 100ft
- Lake / Pond
- Stream/River
- Other
- Forest Service Land
- Primary Highway
- Paved Roads
- Dirt (Not Paved)
- Primary Hwy
- Arterial
- Label Point
- Other Property
- Pump
- Water Tank

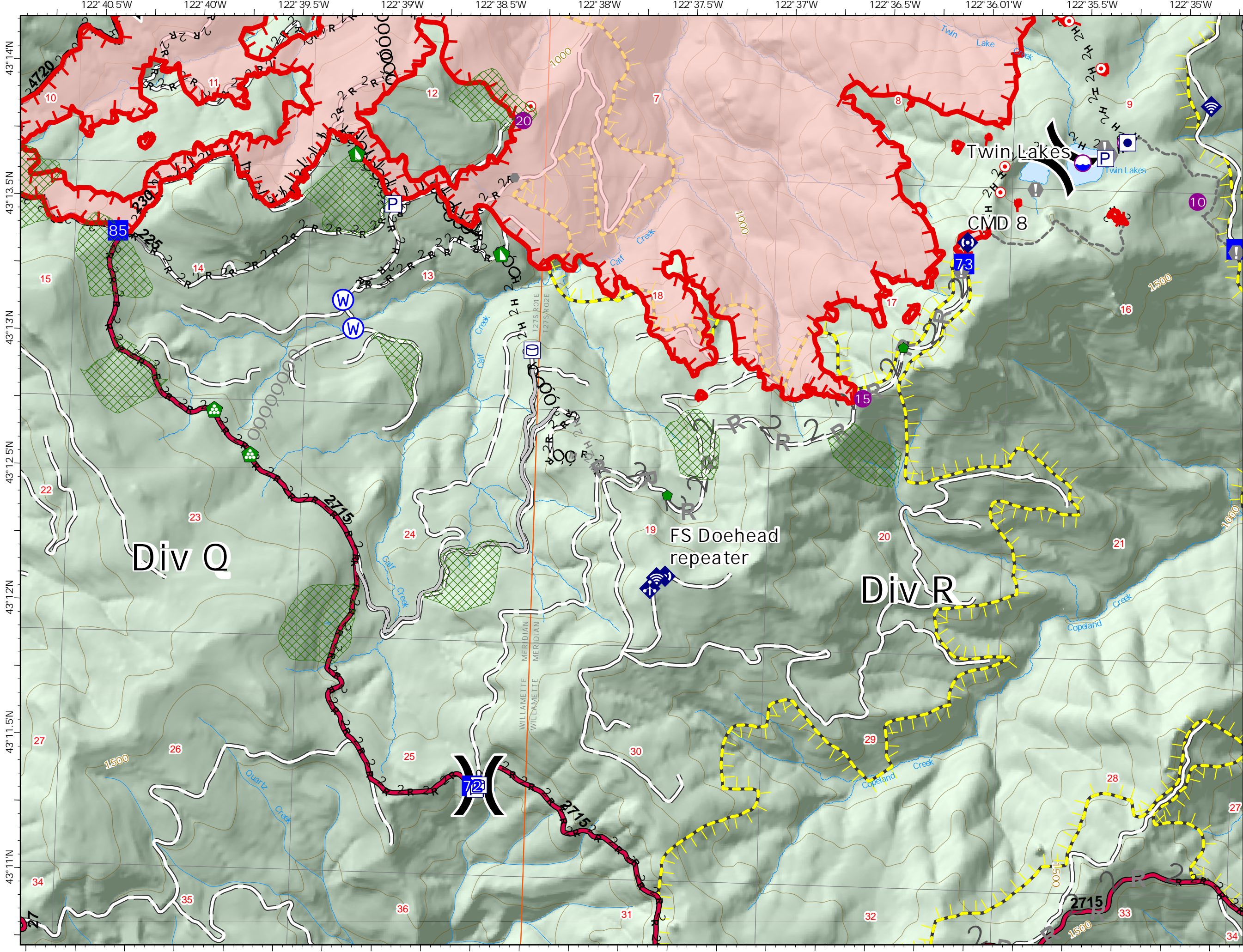

Page Number: Page 6

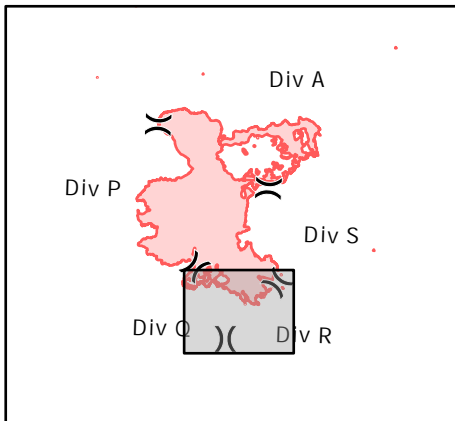

7/30/2021 0709

North American 1983 Datum. LatLong Grid

IAP Map

Branch I
Jack Fire
OR-UPF-000265

07/30/2021 - 24hr

22,491 acres at 07/28/2021 @ 2223

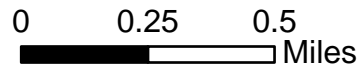

- Check Point (RB)
- Dip Site
- Mobile Retardant Base
- Helispot
- Division Break
- Drop Point
- Camp
- Hot Spot - Spot Fire
- Other
- Structure Wrap
- Landing or Log Deck
- Dozer Push
- Internet Access
- Hazard
- Water Source
- Completed Burnout
- Completed Dozer Line
- Completed Hand Line
- Completed Road as Line
- Planned Dozer Line
- Access or Improved Road
- Retardant Drop
- Fire Edge
- ▬ Contained Line
- ▬ Other
- ▬ Prescribed Fire
- ▬ Wildfire Daily Fire Perimeter
- ▬ Structures
- ▬ Roadless Areas
- ▬ Township
- ▬ Section
- ▬ Contours 100ft
- ▬ Lake / Pond
- ▬ Stream/River
- ▬ Other
- ▬ Forest Service Land
- ▬ Primary Highway
- ▬ Paved Roads
- ▬ Dirt (Not Paved)
- ▬ Primary Hwy
- ▬ Arterial
- ▬ Label Point
- ▬ Other Property
- ▬ Pump
- ▬ Water Tank

Page Number: Page 7

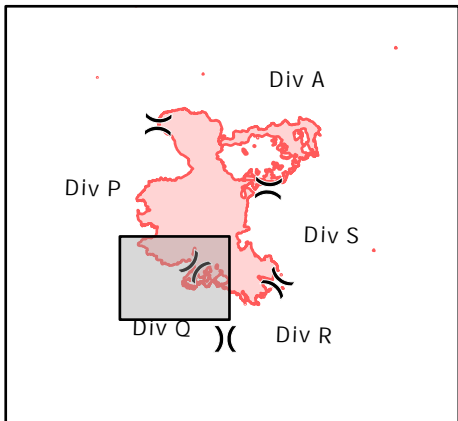

7/30/2021 0709

North American 1983 Datum. LatLong Grid

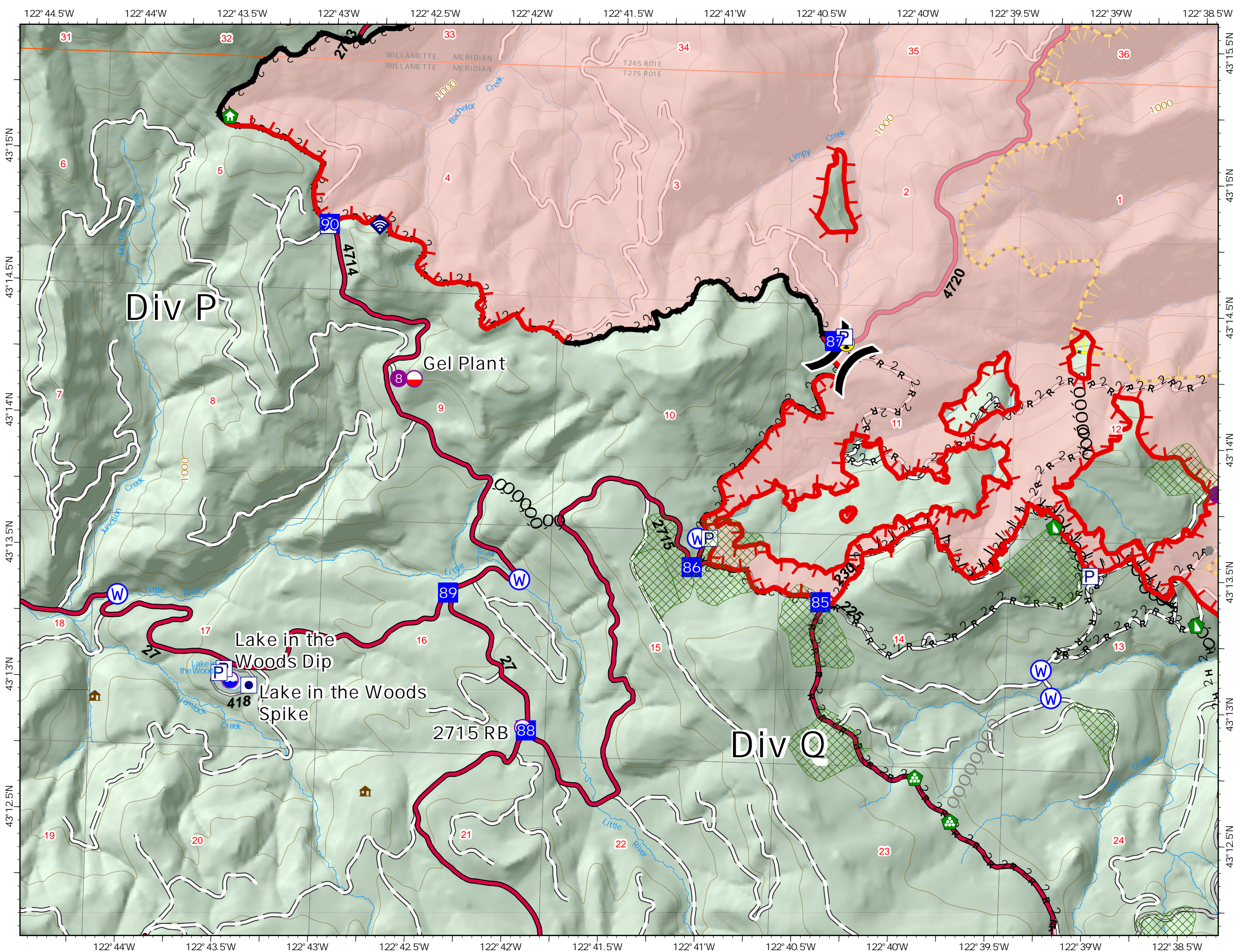

IAP Map

Branch I
Jack Fire
OR-UPF-000265
07/30/2021 - 24hr

22,491 acres at 07/28/2021 @ 2223

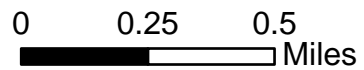

- Check Point (RB)
- Dip Site
- Helispot
- Drop Point
- Bridge
- Repair Point
- Dozer Push
- Water Source
- Completed Dozer Line
- Completed Hand Line
- Completed Road as Line
- Planned Road as Line
- Retardant Drop
- Fire Edge
- Contained Line
- Other
- Prescribed Fire
- Wildfire Daily Fire Perimeter
- Utility Power Lines
- Structures
- Roadless Areas
- Township
- Section
- Contours 100ft
- Stream/River
- Other
- Forest Service Land
- Primary Highway
- Paved Roads
- Dirt (Not Paved)
- Primary Hwy
- Arterial
- Label Point
- Other Property
- Pump
- Water Tank

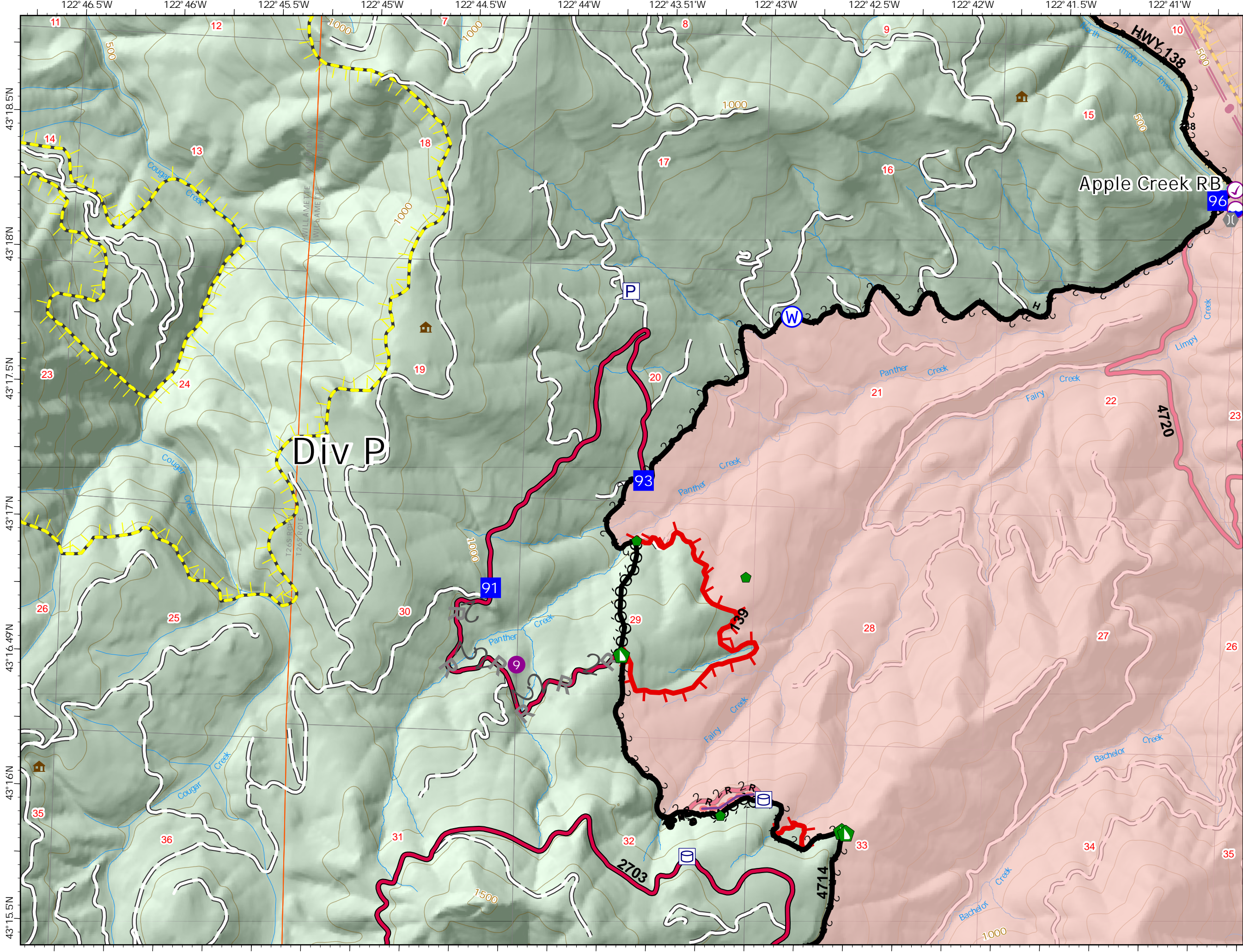

Page Number: Page 9

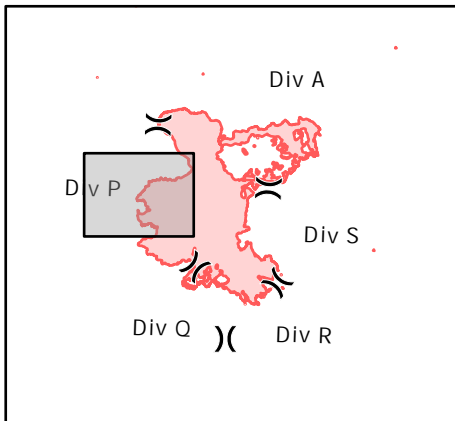

7/30/2021 0709

North American 1983 Datum. LatLong Grid