Operations Map

Jack Fire
OR-UPF-000265
07/31/2021 - 24hr

23,002 acres at 07/30/2021 @ 2316

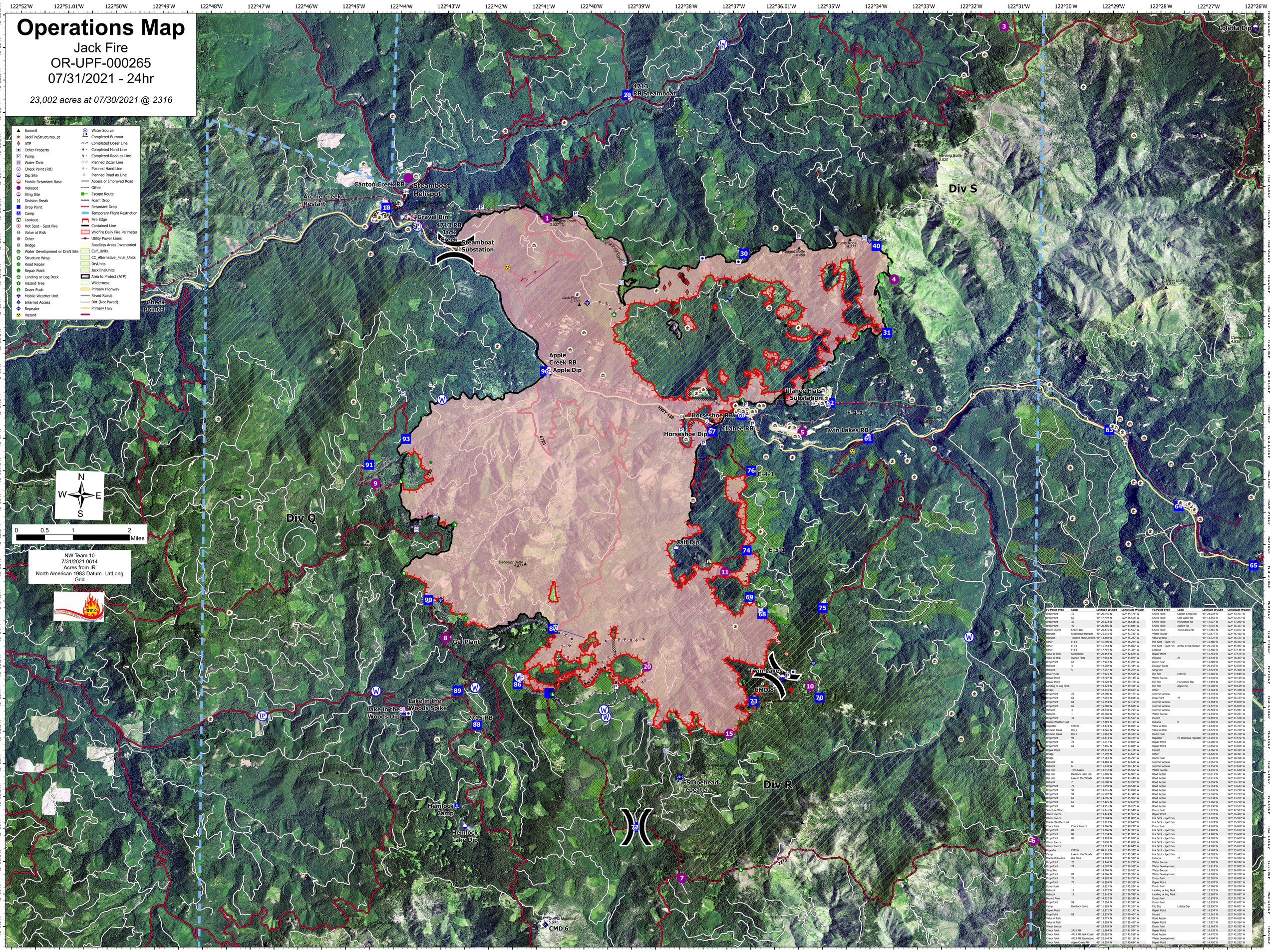

FC Point Type	Label	Latitude WGS84	Longitude WGS84	FC Point Type	Label	Latitude WGS84	Longitude WGS84
Drop Point	10	43° 35.746' N	122° 44.171' W	Check Point	Canton Creek RB	43° 21.024' N	122° 43.767' W
Drop Point	60	43° 17.739' N	122° 36.558' W	Check Point	Cold water RB	43° 13.850' N	122° 53.257' W
Drop Point	30	43° 20.222' N	122° 36.616' W	Check Point	Horseshoe RB	43° 17.627' N	122° 37.280' W
Drop Point	40	43° 20.405' N	122° 33.835' W	Check Point	Illahee RB	43° 17.639' N	122° 36.327' W
Water Source	Gravel Bin	43° 20.475' N	122° 43.507' W	Check Point	Twin Lakes RB	43° 17.481' N	122° 33.871' W
Helispot	Steamboat Helispot	43° 21.210' N	122° 43.730' W	Water Source		43° 12.877' N	122° 46.412' W
Helispot	Toketee State Airstrip	43° 13.402' N	122° 25.237' W	Value at Risk		43° 13.327' N	122° 35.121' W
Other	E-4-1	43° 16.889' N	122° 36.224' W	Hot Spot - Spot Fire		43° 13.880' N	122° 38.332' W
Other	E-5-1	43° 15.754' N	122° 35.897' W	Hot Spot - Spot Fire	Archie Creek Restart	43° 20.740' N	122° 45.981' W
Other	F-4-1	43° 17.784' N	122° 34.384' W	Lookout		43° 15.480' N	122° 37.146' W
Value at Risk	Steamboat	43° 20.152' N	122° 42.628' W	Repair Point		43° 12.461' N	122° 37.575' W
Value at Risk	Illahee Flats	43° 17.962' N	122° 34.874' W	Helispot	20	43° 13.833' N	122° 38.367' W
Drop Point	63	43° 17.972' N	122° 34.704' W	Dozer Push		43° 13.699' N	122° 36.207' W
Helispot	4	43° 19.902' N	122° 33.444' W	Division Break		43° 20.142' N	122° 42.692' W
Helispot	5	43° 17.587' N	122° 35.269' W	Sling Site		43° 13.823' N	122° 35.300' W
Dozer Push		43° 17.972' N	122° 36.550' W	Dip Site	Calf Dip	43° 15.660' N	122° 37.840' W
Repair Point		43° 19.787' N	122° 39.148' W	Water Source		43° 13.041' N	122° 39.195' W
Dozer Point		43° 19.728' N	122° 39.166' W	Dip Site	Horseshoe Dip	43° 17.493' N	122° 37.188' W
Landing or Log Deck		43° 19.223' N	122° 39.311' W	Dip Site	Apple Dip	43° 18.282' N	122° 40.629' W
Bridge		43° 18.245' N	122° 40.653' W	Other		43° 13.764' N	122° 35.418' W
Drop Point	20	43° 22.600' N	122° 39.183' W	Internet Access		43° 14.749' N	122° 43.750' W
Drop Point	63	43° 13.694' N	122° 38.818' W	Drop Point	73	43° 13.354' N	122° 36.107' W
Drop Point	64	43° 38.553' N	122° 27.312' W	Internet Access		43° 19.384' N	122° 39.879' W
Drop Point	65	43° 15.680' N	122° 25.696' W	Internet Access		43° 19.527' N	122° 36.878' W
Helispot	3	43° 23.838' N	122° 31.207' W	Internet Access		43° 20.483' N	122° 33.981' W
Helispot	1	43° 20.668' N	122° 40.782' W	Water Source		43° 13.145' N	122° 39.251' W
Drop Point	31	43° 19.000' N	122° 33.557' W	Hazard		43° 19.891' N	122° 41.578' W
Mobile Weather Unit		43° 17.219' N	122° 33.143' W	Helispot	9	43° 16.505' N	122° 44.204' W
Repeater	CMD 8	43° 13.434' N	122° 36.093' W	Value at Risk		43° 13.638' N	122° 35.757' W
Division Break	Div S	43° 14.720' N	122° 35.992' W	Value at Risk		43° 13.429' N	122° 34.729' W
Division Break	Div R	43° 11.362' N	122° 38.483' W	Dozer Push		43° 18.293' N	122° 35.100' W
Drop Point	96	43° 18.314' N	122° 40.727' W	Repeater	PS Doehead repeater	43° 12.159' N	122° 33.572' W
Drop Point	71	43° 11.617' N	122° 29.009' W	Repair Point		43° 16.980' N	122° 43.615' W
Drop Point	61	43° 17.446' N	122° 33.885' W	Repair Point		43° 16.858' N	122° 43.055' W
Repair Point		43° 20.818' N	122° 42.166' W	Hazard		43° 14.360' N	122° 40.314' W
Bridge		43° 17.149' N	122° 34.654' W	Other		43° 13.620' N	122° 38.401' W
Bridge		43° 17.167' N	122° 35.294' W	Dozer Push		43° 13.335' N	122° 36.450' W
Helispot	8	43° 14.169' N	122° 42.626' W	Internet Access		43° 13.967' N	122° 34.873' W
Helispot	6	43° 11.248' N	122° 30.142' W	Internet Access		43° 12.153' N	122° 33.618' W
Dip Site	Twin Lakes	43° 13.742' N	122° 35.522' W	Water Source		43° 14.446' N	122° 31.630' W
Dip Site	Hemlock Lake Dip	43° 11.285' N	122° 42.082' W	Road Repair		43° 18.911' N	122° 34.441' W
Dip Site	Lake in the Woods	43° 13.008' N	122° 43.446' W	Road Repair		43° 18.919' N	122° 34.267' W
Helispot	7	43° 10.600' N	122° 37.493' W	Road Repair		43° 19.059' N	122° 34.139' W
Drop Point	72	43° 11.359' N	122° 38.518' W	Road Repair		43° 19.354' N	122° 33.644' W
Drop Point	90	43° 14.745' N	122° 43.010' W	Road Repair		43° 19.446' N	122° 33.719' W
Drop Point	91	43° 16.757' N	122° 44.348' W	Road Repair		43° 19.546' N	122° 33.723' W
Drop Point	68	43° 14.696' N	122° 35.987' W	Road Repair		43° 19.934' N	122° 33.761' W
Drop Point	67	43° 17.475' N	122° 37.168' W	Road Repair		43° 19.968' N	122° 33.714' W
Drop Point	69	43° 14.951' N	122° 36.260' W	Road Repair		43° 20.136' N	122° 33.537' W
Structure Wrap		43° 15.141' N	122° 43.546' W	Dozer Push		43° 15.921' N	122° 42.503' W
Water Source		43° 15.424' N	122° 41.867' W	Repair Point		43° 13.037' N	122° 36.402' W
Water Source		43° 13.604' N	122° 41.009' W	Hot Spot - Spot Fire		43° 13.720' N	122° 35.913' W
Mobile Weather Unit		43° 11.117' N	122° 37.648' W	Hot Spot - Spot Fire		43° 13.624' N	122° 35.935' W
Check Point	Check Point 3	43° 19.266' N	122° 48.737' W	Dozer Push		43° 14.847' N	122° 36.069' W
Drop Point	89	43° 13.366' N	122° 43.333' W	Hot Spot - Spot Fire		43° 14.407' N	122° 35.654' W
Drop Point	88	43° 12.854' N	122° 41.907' W	Hot Spot - Spot Fire		43° 14.400' N	122° 35.668' W
Drop Point	86	43° 13.493' N	122° 41.077' W	Hot Spot - Spot Fire		43° 14.385' N	122° 35.667' W
Water Source		43° 13.832' N	122° 42.866' W	Hot Spot - Spot Fire		43° 14.345' N	122° 35.693' W
Water Source		43° 13.119' N	122° 44.045' W	Hot Spot - Spot Fire		43° 14.296' N	122° 35.655' W
Repeater	CMD 6	43° 09.615' N	122° 40.322' W	Hot Spot - Spot Fire		43° 14.267' N	122° 35.615' W
Camp	Lake in the Woods	43° 12.990' N	122° 43.348' W	Hot Spot - Spot Fire		43° 14.095' N	122° 35.445' W
Mobile Retardant	Gel Plant	43° 14.173' N	122° 43.557' W	Helispot	10	43° 13.612' N	122° 34.934' W
Drop Point	70	43° 13.440' N	122° 34.727' W	Water Source		43° 10.798' N	122° 28.744' W
Drop Point	74	43° 15.667' N	122° 36.362' W	Water Development		43° 13.819' N	122° 27.002' W
Sling Site		43° 14.706' N	122° 36.017' W	Water Source		43° 13.783' N	122° 26.870' W
Drop Point	87	43° 14.366' N	122° 40.374' W	Water Development		43° 14.298' N	122° 29.259' W
Drop Point	75	43° 14.602' N	122° 34.724' W	Dozer Push		43° 20.381' N	122° 39.608' W
Drop Point	76	43° 16.895' N	122° 36.319' W	Repair Point		43° 20.457' N	122° 39.781' W
Dozer Push		43° 15.923' N	122° 42.524' W	Dozer Push		43° 10.766' N	122° 35.204' W
Helispot	11	43° 15.322' N	122° 36.798' W	Landing or Log Deck		43° 12.723' N	122° 39.880' W
Helispot	15	43° 12.842' N	122° 36.599' W	Landing or Log Deck		43° 12.562' N	122° 39.697' W
Hazard Tree		43° 14.032' N	122° 36.340' W	Dozer Push		43° 10.678' N	122° 32.792' W
Drop Point	93	43° 17.204' N	122° 43.591' W	Dozer Push		43° 16.555' N	122° 43.672' W
Camp	Hemlock Camp	43° 11.595' N	122° 43.264' W	Dip Site	Loletta Dip	43° 23.950' N	122° 26.001' W
Repair Point		43° 15.971' N	122° 43.143' W	Repair Point		43° 14.534' N	122° 42.406' W
Drop Point	85	43° 13.378' N	122° 40.404' W	Hazard		43° 12.242' N	122° 34.200' W
Value at Risk		43° 13.775' N	122° 35.384' W	Road Repair		43° 14.129' N	122° 40.619' W
Value at Risk		43° 13.800' N	122° 35.417' W	Repair Point		43° 17.571' N	122° 43.264' W
Water Source		43° 23.428' N	122° 37.205' W	Dozer Push		43° 13.383' N	122° 40.335' W
Check Point	2715 RB	43° 12.864' N	122° 41.924' W	Repair Point		43° 14.539' N	122° 42.234' W
Check Point	4713 RB Jack Creek	43° 20.192' N	122° 42.919' W	Road Repair		43° 14.470' N	122° 40.200' W
Check Point	4713 RB Steamboat	43° 22.546' N	122° 39.116' W	Water Development		43° 14.404' N	122° 40.320' W
Check Point	Apple Creek RB	43° 18.355' N	122° 40.634' W	Repair Point		43° 14.450' N	122° 42.232' W