Operations Map

Jack Fire
OR-UPF-000265
08/01/2021 - 24hr

23,002 acres at 07/30/2021 @ 2316

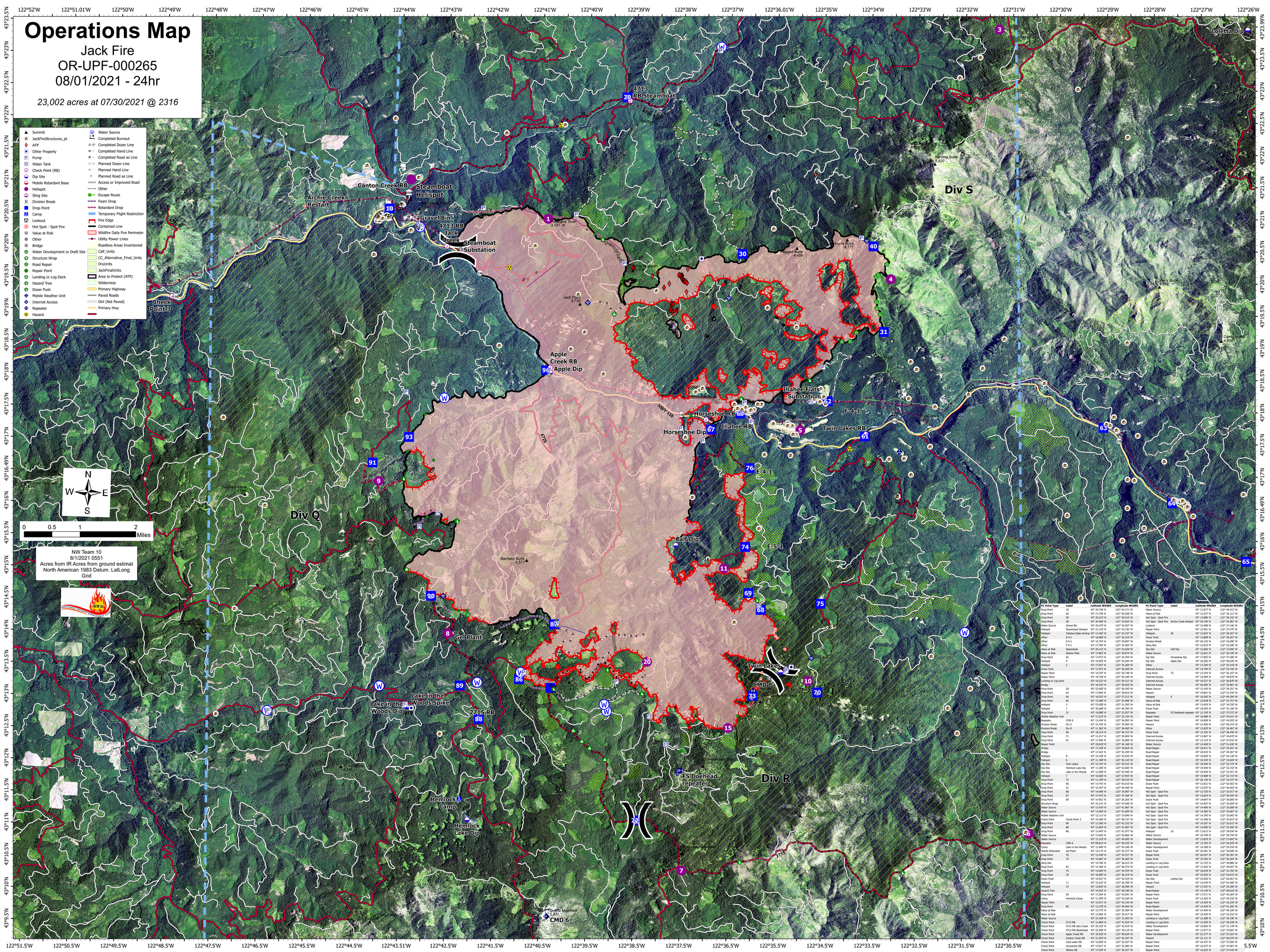

FC Point Type	Label	Latitude WGS84	Longitude WGS84
Drop Point	10	43° 35.746' N	122° 44.171' W
Drop Point	60	43° 17.739' N	122° 36.558' W
Drop Point	30	43° 20.222' N	122° 36.616' W
Drop Point	40	43° 20.405' N	122° 33.835' W
Water Source	Gravel Bin	43° 20.475' N	122° 43.507' W
Helispot	Steamboat Helispot	43° 21.210' N	122° 43.730' W
Helispot	Tokatee State Airstrip	43° 13.402' N	122° 25.237' W
Other	E-4-1	43° 16.889' N	122° 36.224' W
Other	E-5-1	43° 15.754' N	122° 35.897' W
Other	F-4-1	43° 17.784' N	122° 34.384' W
Value at Risk	Steamboat	43° 20.152' N	122° 42.628' W
Value at Risk	Illahee Flats	43° 17.963' N	122° 34.874' W
Drop Point	63	43° 17.972' N	122° 34.704' W
Helispot	4	43° 19.902' N	122° 33.444' W
Helispot	5	43° 17.582' N	122° 35.269' W
Water Push		43° 17.972' N	122° 36.550' W
Repair Point		43° 19.782' N	122° 39.148' W
Dozer Point		43° 19.728' N	122° 39.166' W
Landing or Log Deck		43° 19.222' N	122° 39.311' W
Bridge		43° 18.245' N	122° 40.652' W
Drop Point	20	43° 22.600' N	122° 39.182' W
Drop Point	63	43° 17.694' N	122° 28.818' W
Drop Point	64	43° 16.553' N	122° 27.312' W
Drop Point	65	43° 15.680' N	122° 25.696' W
Helispot	3	43° 23.838' N	122° 31.207' W
Helispot	1	43° 20.668' N	122° 40.782' W
Drop Point	31	43° 19.000' N	122° 33.557' W
Mobile Weather Unit		43° 17.219' N	122° 33.143' W
Repeater	CMD 8	43° 13.434' N	122° 36.092' W
Division Break	Div S	43° 14.726' N	122° 35.992' W
Division Break	Div R	43° 11.362' N	122° 38.482' W
Drop Point	96	43° 18.314' N	122° 40.727' W
Drop Point	71	43° 11.617' N	122° 29.009' W
Drop Point	61	43° 13.440' N	122° 33.885' W
Repair Point		43° 20.818' N	122° 42.166' W
Bridge		43° 17.149' N	122° 34.654' W
Bridge		43° 17.162' N	122° 35.294' W
Helispot	8	43° 14.169' N	122° 42.626' W
Helispot	6	43° 11.248' N	122° 30.142' W
Dip Site	Twin Lakes	43° 13.742' N	122° 35.522' W
Dip Site	Hemlock Lake Dip	43° 11.283' N	122° 42.087' W
Dip Site	Lake in the Woods	43° 13.008' N	122° 43.446' W
Helispot	7	43° 10.600' N	122° 37.493' W
Drop Point	72	43° 11.359' N	122° 38.518' W
Drop Point	90	43° 14.745' N	122° 43.010' W
Drop Point	91	43° 16.792' N	122° 44.348' W
Drop Point	68	43° 14.696' N	122° 35.987' W
Drop Point	67	43° 17.475' N	122° 37.168' W
Drop Point	69	43° 14.951' N	122° 36.260' W
Structure Wrap		43° 15.141' N	122° 43.546' W
Water Source		43° 15.424' N	122° 41.867' W
Water Source		43° 13.604' N	122° 41.009' W
Mobile Weather Unit		43° 11.117' N	122° 37.648' W
Check Point	Check Point 3	43° 19.266' N	122° 48.737' W
Drop Point	89	43° 13.366' N	122° 42.337' W
Drop Point	88	43° 12.854' N	122° 41.907' W
Drop Point	86	43° 13.493' N	122° 41.077' W
Water Source		43° 17.832' N	122° 42.866' W
Water Source		43° 13.119' N	122° 44.045' W
Repeater	CMD 6	43° 09.815' N	122° 40.122' W
Camp	Lake in the Woods	43° 12.990' N	122° 43.348' W
Mobile Retardant	Gel Plant	43° 14.173' N	122° 42.137' W
Drop Point	70	43° 13.440' N	122° 34.727' W
Drop Point	74	43° 15.667' N	122° 36.362' W
Sling Site		43° 14.700' N	122° 36.017' W
Drop Point	87	43° 14.366' N	122° 40.374' W
Drop Point	75	43° 14.832' N	122° 34.724' W
Drop Point	76	43° 16.895' N	122° 36.319' W
Dozer Push		43° 15.927' N	122° 42.524' W
Helispot	11	43° 15.322' N	122° 36.798' W
Helispot	15	43° 12.842' N	122° 36.599' W
Hazard Tree		43° 14.932' N	122° 36.340' W
Drop Point	93	43° 17.204' N	122° 43.591' W
Camp	Hemlock Camp	43° 11.595' N	122° 43.264' W
Repair Point		43° 15.971' N	122° 43.143' W
Drop Point	85	43° 13.378' N	122° 40.404' W
Value at Risk		43° 13.775' N	122° 35.384' W
Value at Risk		43° 13.805' N	122° 35.417' W
Water Source		43° 23.428' N	122° 37.205' W
Check Point	2715 RB	43° 12.864' N	122° 41.924' W
Check Point	4713 RB Jack Creek	43° 35.192' N	122° 43.919' W
Check Point	4713 RB Steamboat	43° 22.548' N	122° 39.116' W
Check Point	Apple Creek RB	43° 18.333' N	122° 40.634' W
Check Point	Canton Creek RB	43° 21.024' N	122° 43.767' W
Check Point	Cold water RB	43° 13.850' N	122° 52.257' W
Check Point	Horseshoe RB	43° 17.622' N	122° 36.280' W
Check Point	Illahee RB	43° 17.639' N	122° 36.327' W

FC Point Type	Label	Latitude WGS84	Longitude WGS84
Water Source		43° 12.877' N	122° 46.412' W
Value at Risk		43° 13.327' N	122° 36.121' W
Hot Spot - Spot Fire		43° 13.886' N	122° 38.332' W
Hot Spot - Spot Fire	Archie Creek Restart	43° 20.740' N	122° 45.981' W
Lookout		43° 15.480' N	122° 37.146' W
Repair Point		43° 12.461' N	122° 37.575' W
Helispot	20	43° 13.833' N	122° 38.367' W
Dozer Push		43° 13.689' N	122° 35.207' W
Division Break		43° 20.142' N	122° 42.690' W
Sling Site		43° 13.822' N	122° 35.306' W
Dip Site	Calf Dip	43° 15.660' N	122° 32.840' W
Water Source		43° 13.041' N	122° 39.195' W
Dip Site	Horseshoe Dip	43° 17.492' N	122° 37.188' W
Dip Site	Apple Dip	43° 18.262' N	122° 40.629' W
Other		43° 13.764' N	122° 35.418' W
Internet Access		43° 14.749' N	122° 42.750' W
Drop Point	73	43° 13.354' N	122° 36.107' W
Internet Access		43° 19.384' N	122° 39.879' W
Internet Access		43° 19.527' N	122° 36.878' W
Internet Access		43° 20.483' N	122° 33.981' W
Water Source		43° 13.145' N	122° 39.251' W
Hazard		43° 19.891' N	122° 41.576' W
Helispot	9	43° 16.505' N	122° 44.204' W
Value at Risk		43° 13.628' N	122° 35.757' W
Value at Risk		43° 13.429' N	122° 34.729' W
Dozer Push		43° 18.293' N	122° 35.100' W
Repeater	FS Doehead repeater	43° 12.159' N	122° 37.572' W
Repair Point		43° 16.980' N	122° 43.610' W
Repair Point		43° 16.858' N	122° 43.055' W
Hazard		43° 14.360' N	122° 46.314' W
Other		43° 13.620' N	122° 38.401' W
Dozer Push		43° 13.335' N	122° 38.458' W
Internet Access		43° 13.967' N	122° 34.879' W
Internet Access		43° 12.153' N	122° 37.618' W
Water Source		43° 14.446' N	122° 31.630' W
Road Repair		43° 18.911' N	122° 34.441' W
Road Repair		43° 19.259' N	122° 34.267' W
Road Repair		43° 19.059' N	122° 34.139' W
Road Repair		43° 19.354' N	122° 33.644' W
Road Repair		43° 19.446' N	122° 33.719' W
Road Repair		43° 19.546' N	122° 33.713' W
Road Repair		43° 19.934' N	122° 33.761' W
Road Repair		43° 19.968' N	122° 33.714' W
Road Repair		43° 20.136' N	122° 33.537' W
Dozer Push		43° 15.921' N	122° 42.502' W
Repair Point		43° 13.037' N	122° 36.402' W
Hot Spot - Spot Fire		43° 13.720' N	122° 35.917' W
Hot Spot - Spot Fire		43° 13.624' N	122° 35.935' W
Dozer Push		43° 14.847' N	122° 36.069' W
Hot Spot - Spot Fire		43° 14.407' N	122° 35.654' W
Hot Spot - Spot Fire		43° 14.400' N	122° 35.668' W
Hot Spot - Spot Fire		43° 14.385' N	122° 35.682' W
Hot Spot - Spot Fire		43° 14.345' N	122° 35.693' W
Hot Spot - Spot Fire		43° 14.296' N	122° 35.655' W
Hot Spot - Spot Fire		43° 14.287' N	122° 35.615' W
Hot Spot - Spot Fire		43° 14.095' N	122° 35.440' W
Helispot	10	43° 13.612' N	122° 34.934' W
Water Source		43° 10.798' N	122° 39.744' W
Water Development		43° 13.819' N	122° 27.002' W
Water Source		43° 13.783' N	122° 26.870' W
Water Development		43° 14.298' N	122° 29.259' W
Dozer Push		43° 20.381' N	122° 39.608' W
Repair Point		43° 20.457' N	122° 39.781' W
Dozer Push		43° 10.766' N	122° 36.264' W
Landing or Log Deck		43° 12.727' N	122° 39.880' W
Landing or Log Deck		43° 12.562' N	122° 39.697' W
Dozer Push		43° 10.678' N	122° 35.792' W
Dozer Push		43° 16.555' N	122° 43.672' W
Dip Site	Loletta Dip	43° 23.950' N	122° 31.301' W
Repair Point		43° 14.534' N	122° 42.406' W
Hazard		43° 17.242' N	122° 34.200' W
Road Repair		43° 14.129' N	122° 40.619' W
Repair Point		43° 17.571' N	122° 43.264' W
Dozer Push		43° 13.363' N	122° 40.335' W
Repair Point		43° 14.539' N	122° 42.234' W
Road Repair		43° 16.436' N	122° 42.202' W
Water Development		43° 14.404' N	122° 40.326' W
Repair Point		43° 14.450' N	122° 42.232' W
Landing or Log Deck		43° 12.289' N	122° 39.196' W
Landing or Log Deck		43° 12.459' N	122° 39.528' W
Water Development		43° 15.062' N	122° 39.178' W
Repair Point		43° 17.677' N	122° 37.602' W
Water Development		43° 23.377' N	122° 37.224' W
Hazard		43° 22.131' N	122° 40.570' W
Repair Point		43° 16.457' N	122° 37.550' W
Repair Point		43° 16.437' N	122° 37.467' W
Repair Point		43° 16.622' N	122° 37.418' W