

122°50'W 122°45'W 122°40'W 122°35'W 122°30'W 122°25'W

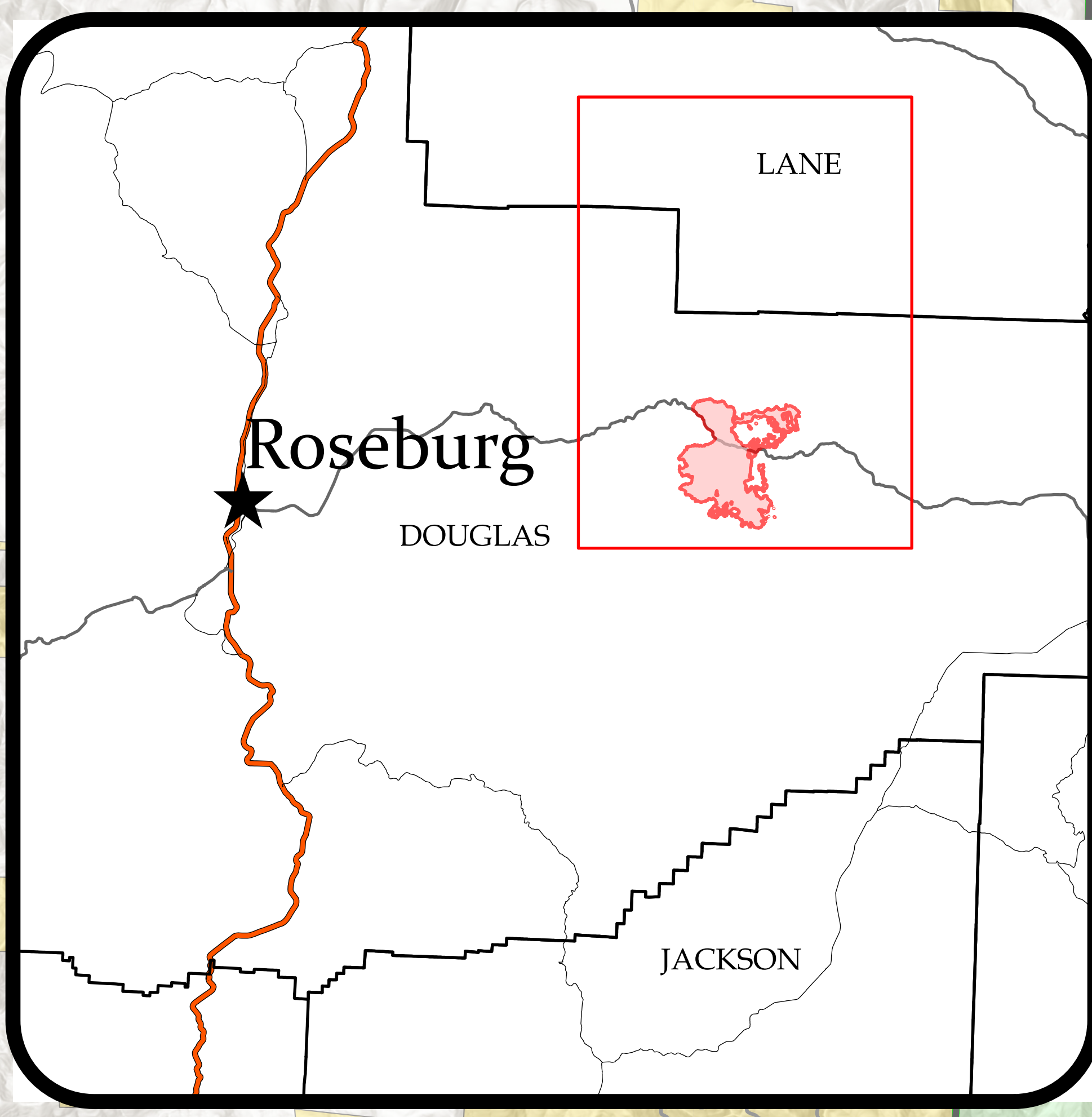

**PIO Map**  
**Jack Fire**  
 OR-UPF-000265  
 23,002 acres at 07/30/2021 @ 2316

**Rough Patch Complex**  
 OR-UPF-000373  
 90+ acres at 07/30/2021 @ 1930

08/01/2021 -24hr

**Legend**  
 Fire Perimeter  
 Road

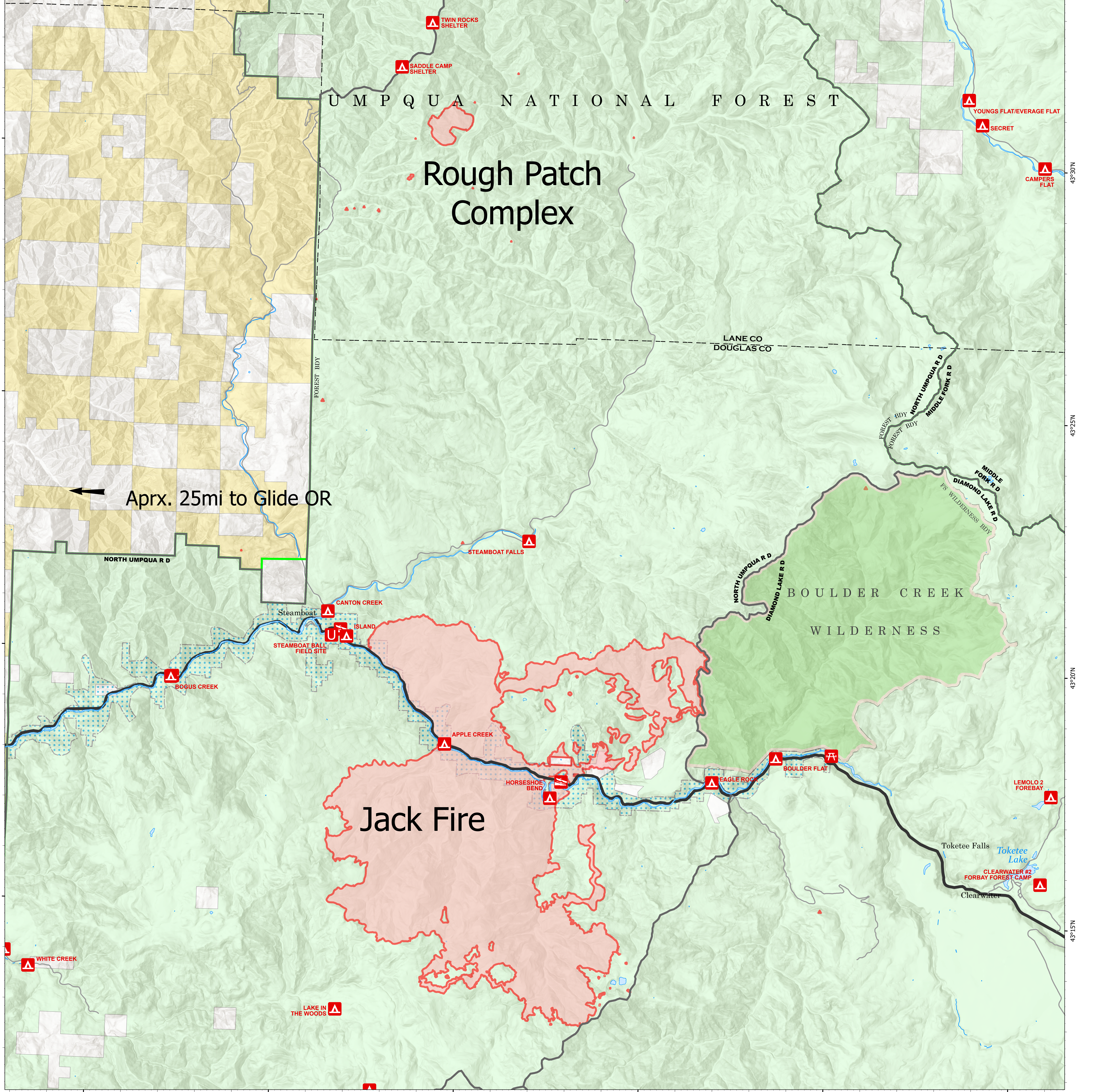

43°25'N 43°20'N 43°15'N

122°50'W 122°45'W 122°40'W 122°35'W 122°30'W 122°25'W

Aprx. 25mi to Glide OR

Jack Fire

Rough Patch Complex

UMPQUA NATIONAL FOREST

BOULDER CREEK WILDERNESS

Roseburg

DOUGLAS

JACKSON

Bohemia (historical)

Glenwood (historical)

LANE CO DOUGLAS CO

NORTH UMPQUA R D  
MIDDLE UMPQUA R D

MIDDLE FORK R D  
DIAMOND LAKE R D

NORTH UMPQUA R D  
DIAMOND LAKE R D

Steamboat

STEAMBOAT BALL FIELD SITE

BOGUS CREEK

CANTON CREEK

ISLAND

APPLE CREEK

HORSESHOE BEND

EAGLE ROCK

BOULDER FLAT

LEMOLO 2 FOREBAY

Toketee Falls

Toketee Lake

CLEARWATER #2 FORBAY FOREST CAMP

Clearwater

WHITE CREEK

LAKE IN THE WOODS

122°50'W 122°45'W 122°40'W 122°35'W 122°30'W 122°25'W