

Transportation Map

Jack Fire
OR-UPF-000265
23,002 acres at 07/30/2021 @ 2316

Rough Patch Complex
OR-UPF-000373
353 acres at 08/01/2021 @ 1105
08/02/2021 - 24hr

NW Team 10
8/1/2021 2106
Acres from IR Acres from ground estimat
North American 1983 Datum. Lat/Long
Grid

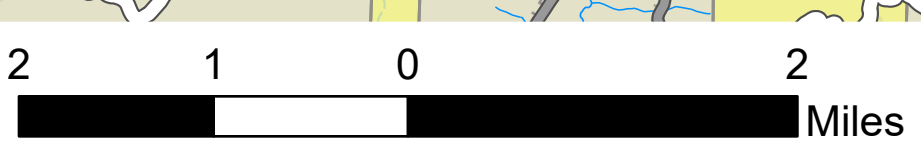

- Other Property
- Pump
- Water Tank
- Dip Site
- Mobile Retardant Base
- Helispot
- Helibase
- Sling Site
- Division Break
- Incident Command Post
- Drop Point
- Closure
- Camp
- Staging Area
- Lookout
- Hot Spot - Spot Fire
- Value at Risk
- Other
- Bridge
- Water Development or Draft Site
- Structure Wrap
- Stream Crossing
- Road Repair
- Repair Point
- Landing or Log Deck
- Hazard Tree
- Dozer Push
- Mobile Weather Unit
- Internet Access
- Repeater
- Hazard
- Water Source
- Restricted Water Source
- Completed Burnout
- Completed Dozer Line
- Completed Hand Line
- Completed Road as Line
- Planned Dozer Line
- Planned Hand Line
- Planned Mixed Construction Line
- Planned Road as Line
- Access or Improved Road
- Other
- Escape Route
- Foam Drop
- Retardant Drop
- Fire Edge
- Contained Line
- Wildfire Daily Fire Perimeter
- Area Closure
- Paved Roads
- Dirt (Not Paved)
- Primary Hwy
- ARTERIAL

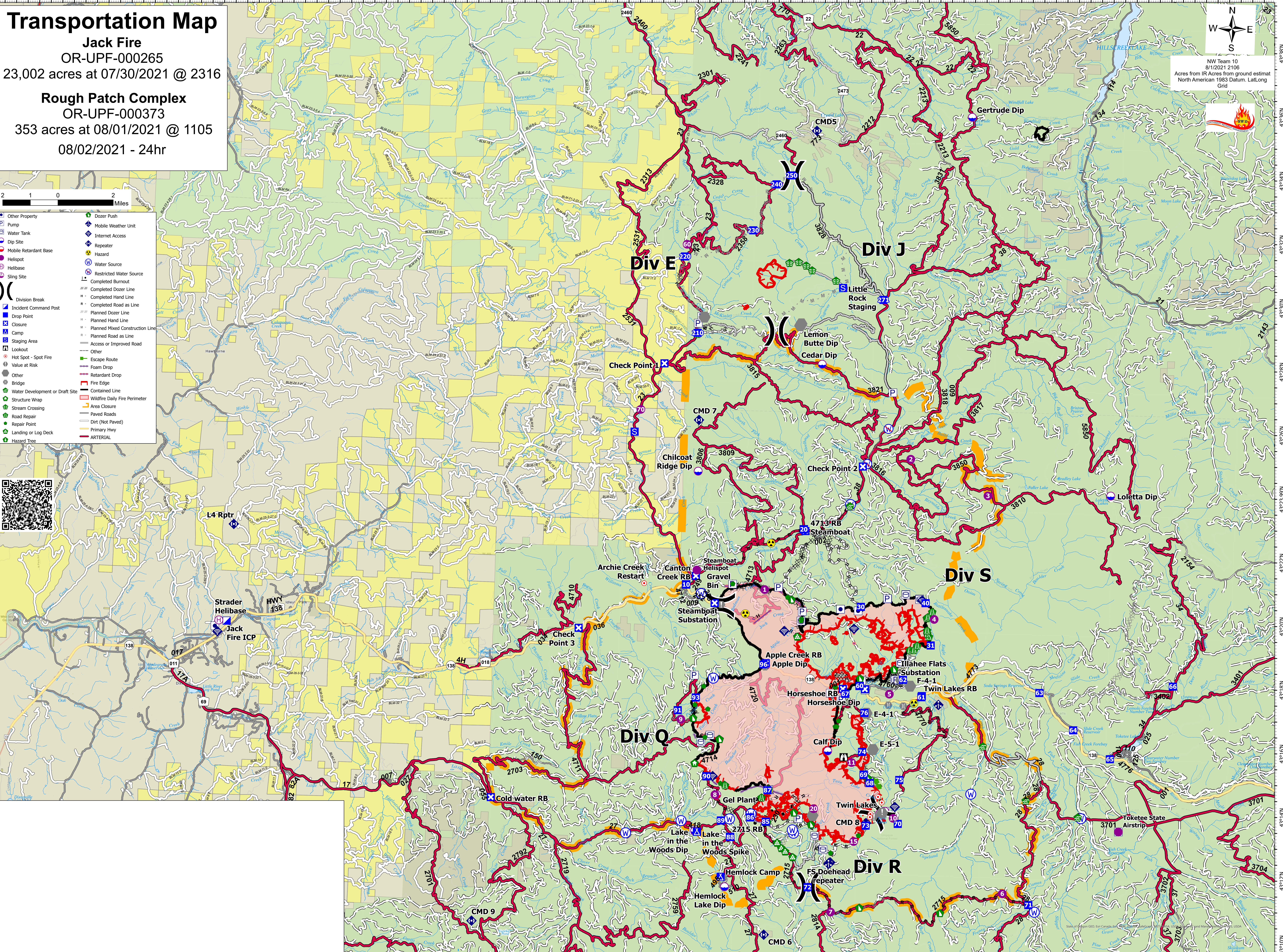

123°14'W 123°12'W 123°10'W 123°8'W 123°6'W 123°4'W 123°2'W 123°W 122°58'W 122°56'W 122°54'W 122°52'W 122°50'W 122°48'W 122°46'W 122°44'W 122°42'W 122°40'W 122°38'W 122°36'01'W 122°34'W 122°32'W 122°30'W 122°28'W 122°26'W 122°24'W 122°22'W 122°20'W

43°38'N 43°36'N 43°34'N 43°32'N 43°30'N 43°28'N 43°26'N 43°24'N 43°22'N 43°20'N 43°18'N 43°16'N 43°14'N 43°12'N 43°10'N