

IAP Map

Rough Patch Complex
OR-UPF-000373
08/18/2021 - 24hr

14,591 acres at 08/18/2021

- | | | | |
|----------------------|-------------------------|---------------------------------|---------------------|
| Dip Site | Landmark | Planned Mixed Construction Line | Dirt (Not Paved) |
| Hellsite | Mobile Weather Unit | Planned Road as Line | Local Road |
| Sling Site | Repeater | Access or Improved Road | 4WD |
| Division Break | Hazard | Other | Trail |
| Drop Point | Restricted Water Source | Repair Line | Township/Range |
| Closure | Completed Dozer Line | Route | Section |
| Staging Area | Completed Hand Line | Temporary Flight Restriction | Perennial Stream |
| Hot Spot - Spot Fire | Completed Road as Line | Fire Edge | Intermittent Stream |
| Value at Risk | Planned Hand Line | Wildfire Daily Fire Perimeter | 200 ft Contours |
| | | ARTERIAL | 40 ft Contours |

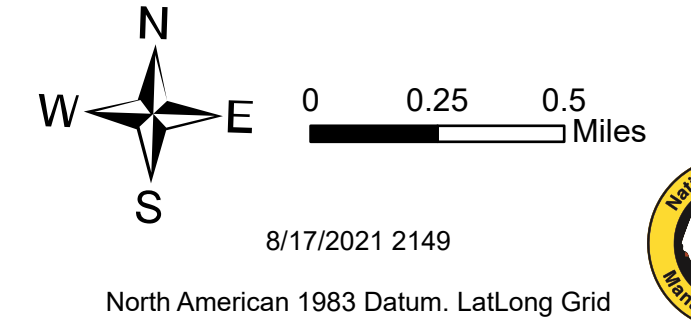
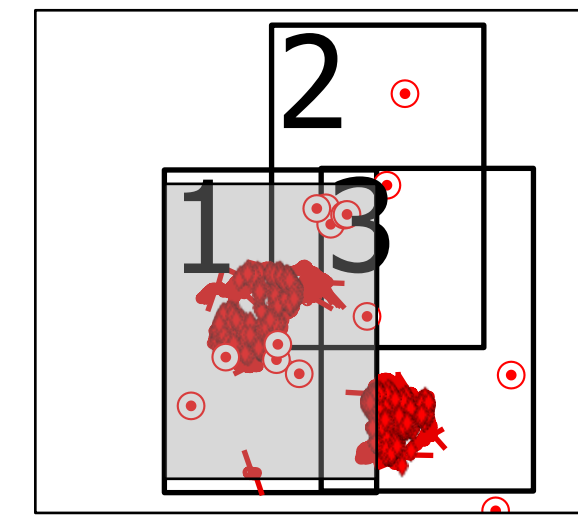

8/17/2021 2149
North American 1983 Datum, Lat/Long Grid

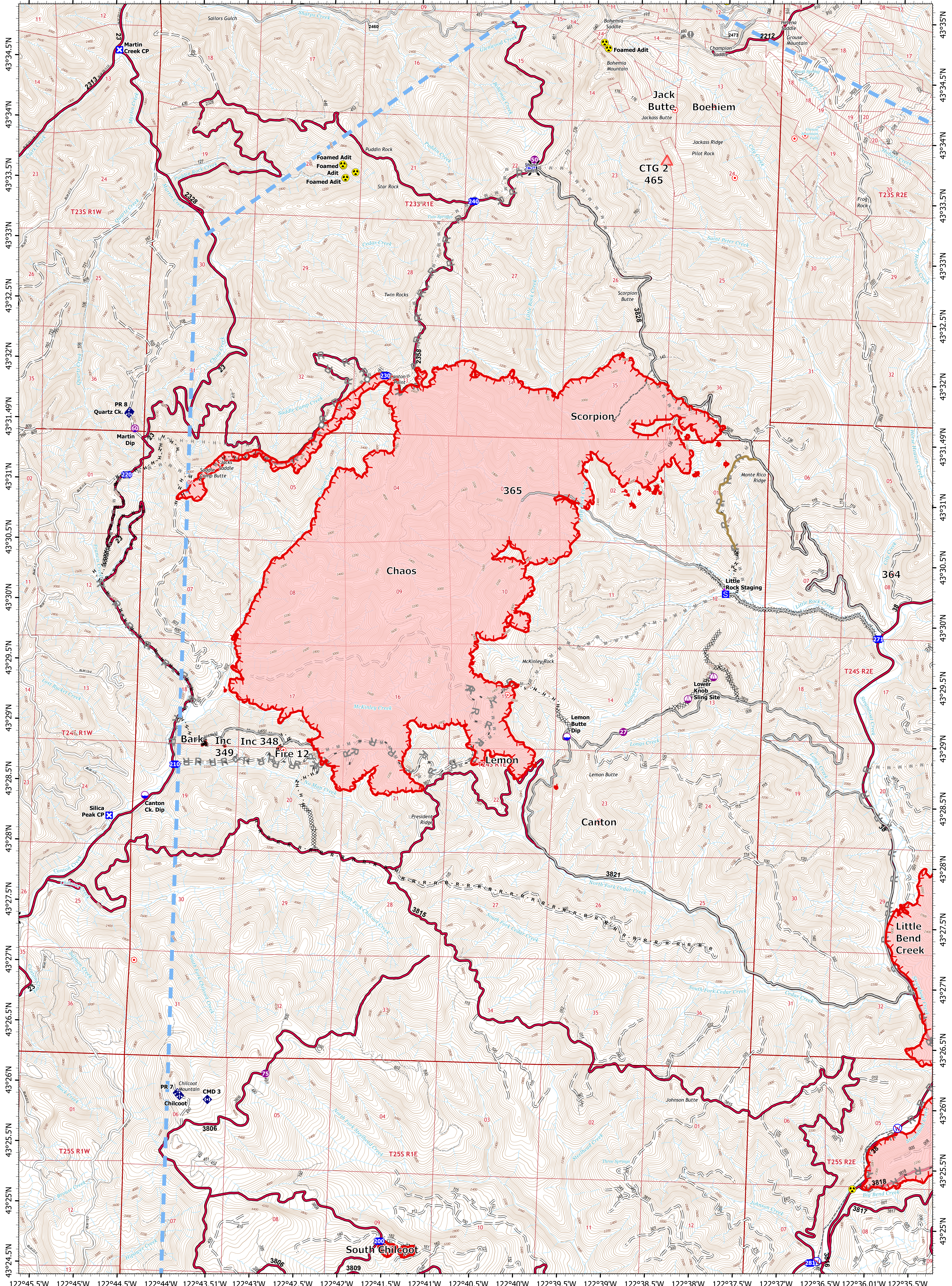

122°45.5'W 122°45'W 122°44.5'W 122°44'W 122°43.51'W 122°43'W 122°42.5'W 122°42'W 122°41.5'W 122°41'W 122°40.5'W 122°40'W 122°39.5'W 122°39'W 122°38.5'W 122°38'W 122°37.5'W 122°37'W 122°36.5'W 122°36.01'W 122°35.5'W

IAP Map

Rough Patch Complex
OR-UPF-000373
08/18/2021 - 24hr

14,591 acres at 08/18/2021

- Dip Site
- Helispot
- Division Break
- Drop Point
- Closure
- Staging Area
- Hot Spot - Spot Fire
- Value at Risk
- Mobile Weather Unit
- Repeater
- Hazard
- Completed Dozer Line
- Completed Hand Line
- Completed Road as Line
- Planned Mixed Construction Line
- Planned Road as Line
- Access or Improved Road
- Other
- Repair Line
- Route
- Temporary Flight Restriction
- Fire Edge
- Wildfire Daily Fire Perimeter
- ARTERIAL
- Dirt (Not Paved)
- Local Road
- 4WD
- Trail
- Township/Range
- Section
- Perennial Stream
- Intermittent Stream
- 200 ft Contours
- 40 ft Contours

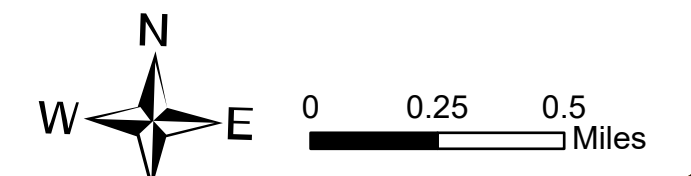
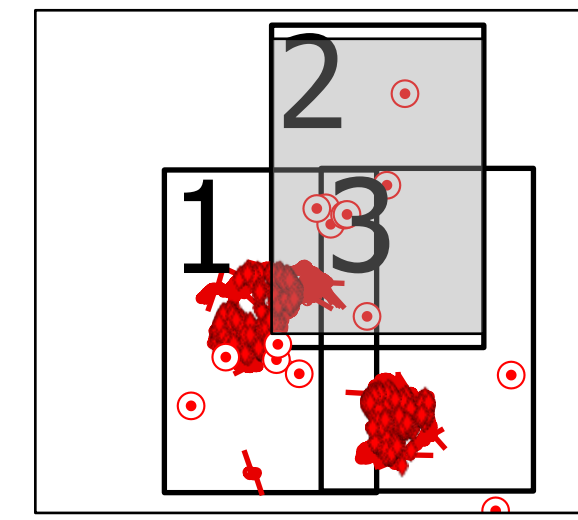

8/17/2021 2149
North American 1983 Datum, Lat/Long Grid

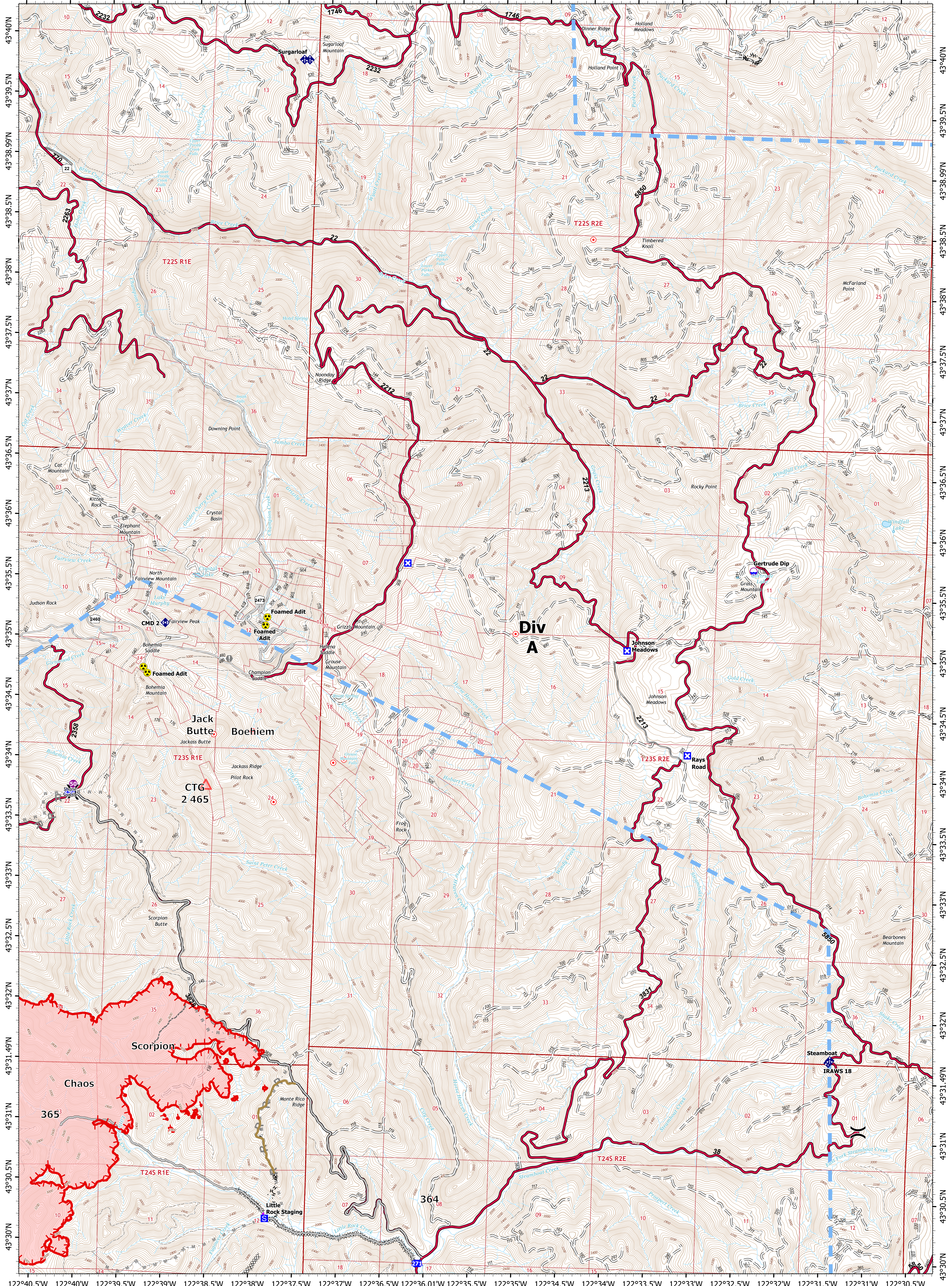

IAP Map

Rough Patch Complex
OR-UPF-000373
08/18/2021 - 24hr

14,591 acres at 08/18/2021

- Helispot
- Sling Site
- ⌋ Division Break
- ⊗ Drop Point
- ⊗ Closure
- ⊗ Staging Area
- ⊗ Hot Spot - Spot Fire
- ⊗ Value at Risk
- ⊗ Mobile Weather Unit
- ⊗ Repeater
- ⊗ Hazard
- ⊗ Restricted Water Source
- ⊗ Completed Dozer Line
- ⊗ Completed Hand Line
- ⊗ Completed Road as Line
- ⊗ Planned Dozer Line
- ⊗ Planned Hand Line
- ⊗ Planned Mixed Construction Line
- R Planned Road as Line
- Access or Improved Road
- Other
- Repair Line
- Route
- Temporary Flight Restriction
- Fire Edge
- Contained Line
- Wildfire Daily Fire Perimeter
- ARTERIAL
- Dirt (Not Paved)
- Local Road
- 4WD
- Trail
- Township/Range
- Section
- Perennial Stream
- Intermittent Stream
- 200 ft Contours
- 40 ft Contours
- Perennial Lake

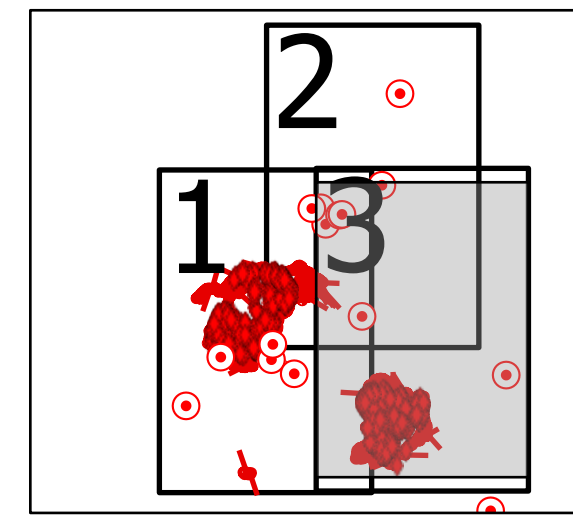

8/17/2021 2150
North American 1983 Datum, Lat/Long Grid

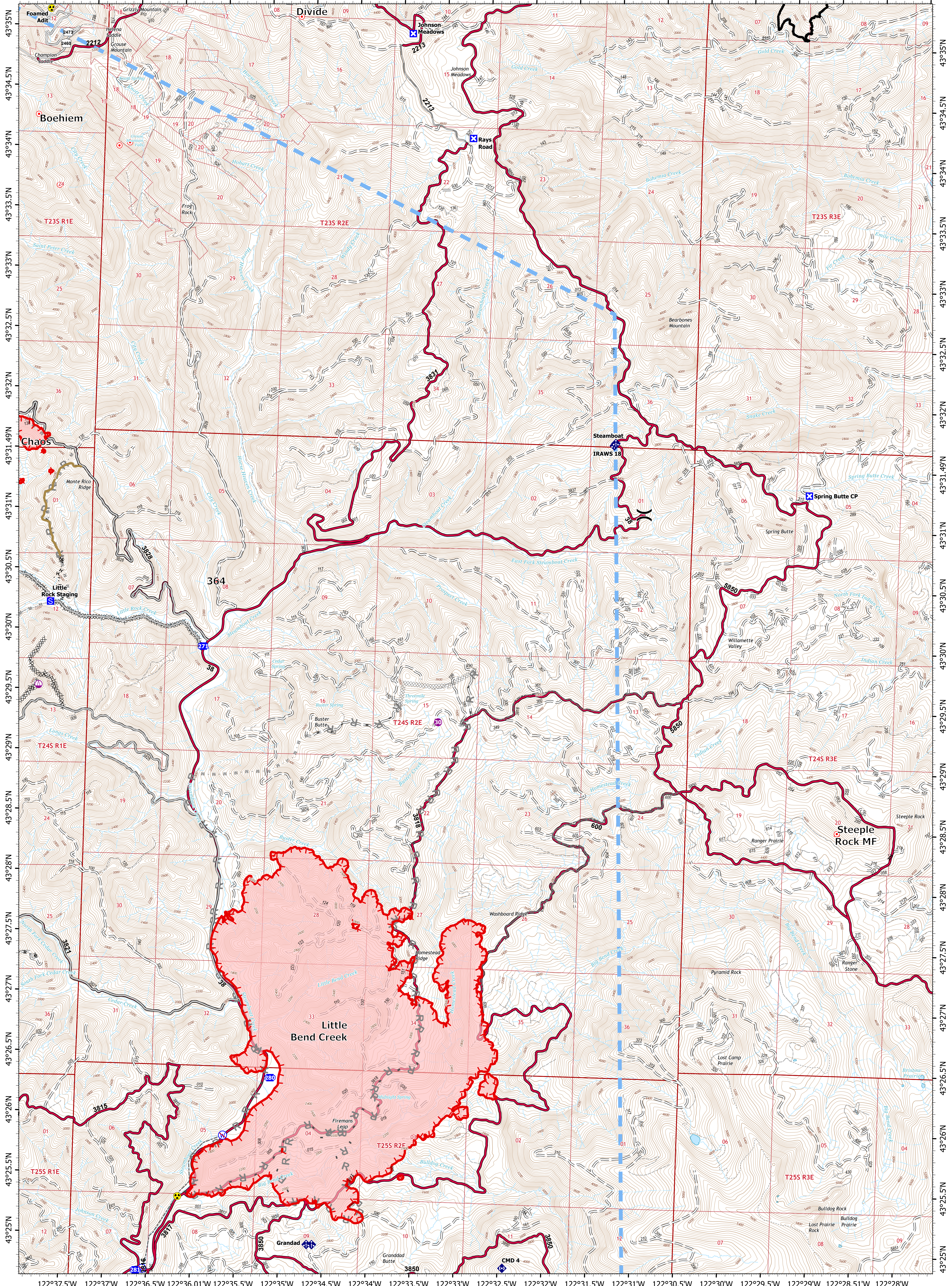

122°37.5'W 122°37'W 122°36.5'W 122°36.01'W 122°35.5'W 122°35'W 122°34.5'W 122°34'W 122°33.5'W 122°33'W 122°32.5'W 122°32'W 122°31.5'W 122°31'W 122°30.5'W 122°30'W 122°29.5'W 122°29'W 122°28.5'W 122°28'W