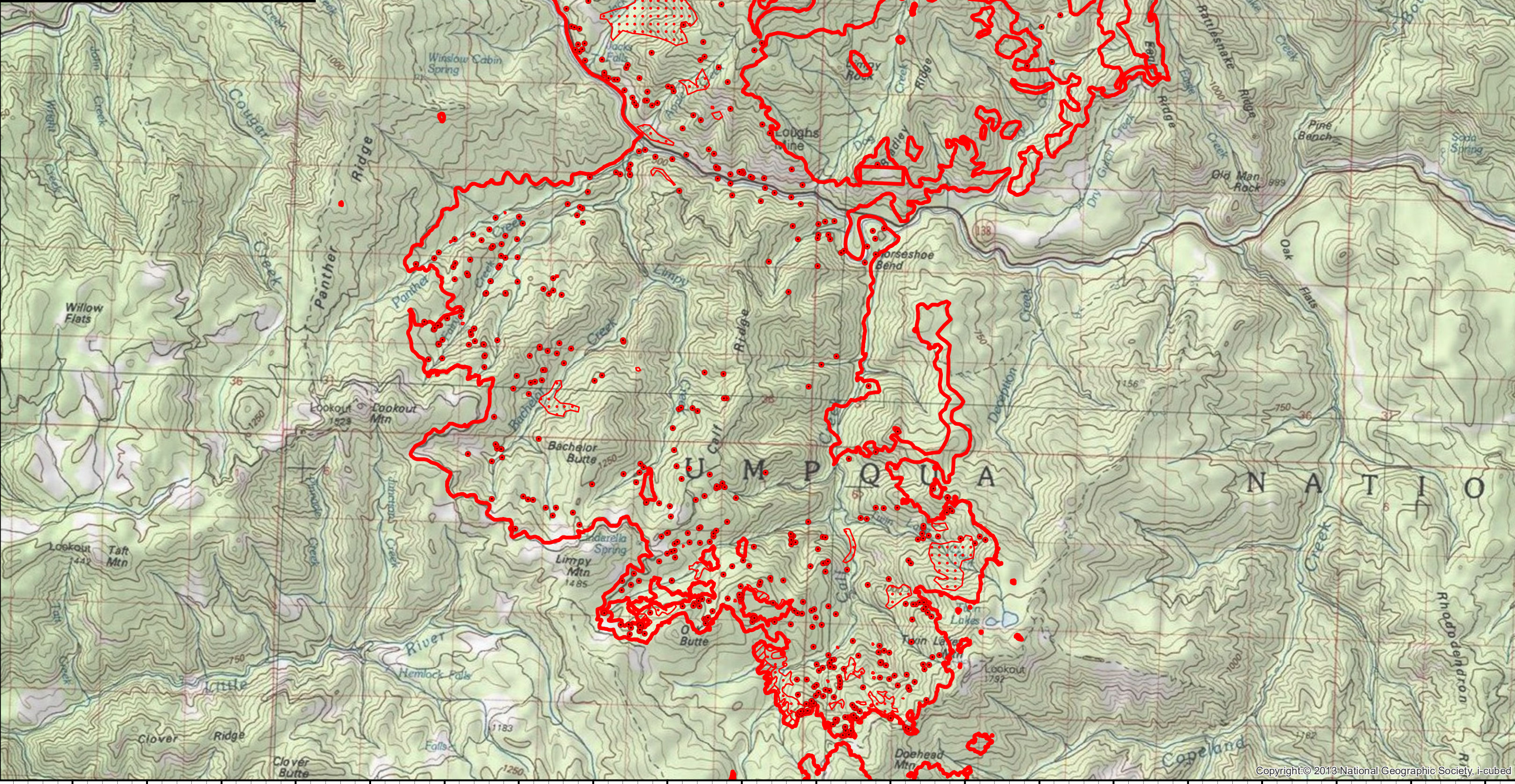

122°49'W 122°48'W 122°47'W 122°46'W 122°45'W 122°44'W 122°43'W 122°42'W 122°41'W 122°40'W 122°39'W 122°38'W 122°37'W 122°36'W 122°35'W 122°34'W 122°33'W 122°32'W 122°31'W 122°30'W 122°29'W

**Jack Fire Infrared Map**  
**OR-UPF-000265**  
**Map Date: 8/19/2021**  
**Imagery Date: 08/18/2021**  
**Imagery Time: 2031 PDT**  
**IR Interpreted Acres: 23,728**  
**IRIN: Tina Rotenbury**

- Isolated Heat Sources
- ▭ Heat Perimeter
- ▨ Intense Heat
- ◻ Scattered Heat

NAD 1983 USFS R6 Albers  
 0 0.25 0.5 1 1.5 Miles

122°48'W 122°47'W 122°46'W 122°45'W 122°44'W 122°43'W 122°42'W 122°41'W 122°40'W 122°39'W 122°38'W 122°37'W 122°36'W 122°35'W 122°34'W 122°33'W 122°32'W 122°31'W 122°30'W 122°29'W