

43°41'44.00"N 122°42.50'W 122°39.50'W 122°38.50'W 122°36.50'W 122°35.50'W 122°33.50'W 122°32.50'W 122°30.50'W 122°29.50'W 122°27.50'W 122°25.50'W 122°24.50'W 122°22.50'W 122°21.50'W 122°19.50'W 122°18.50'W 122°17.50'W 122°15.50'W 122°14.50'W 122°12.50'W 122°11.50'W 122°9.50'W 122°8.50'W 122°7.50'W 122°5.50'W 122°4.50'W 122°3.50'W 122°2.50'W 122°1.50'W 122°0.50'W 121°59.50'W

AirOps

Middle Fork Complex OR-WIF-210307 08/13/2021 - 24hr

6,850 acres at 08/11/2021 2121

| | | |
|-------------------------|---------------------------|-------------------------|
| Highway | Open Water - Intermittent | Lookout |
| FS Road | Dip Site | Hot Spot - Spot Fire |
| Arterial | Helispot | Mobile Weather Unit |
| Collector | Helibase | Internet Access |
| Local | Division Break | Repeater |
| EWEB Transmission Mains | Branch Break | Water Source |
| BPA Transmission Lines | Incident Command Post | Restricted Water Source |
| PLSS Townships | Drop Point | Wildfire Daily Fire |
| PLSS Sections | Closure | Perimeter |
| Open Water - Perennial | Camp | Wilderness |
| | Staging Area | National Forest |
| | | Land |

| Incident Name | FC Point Type | Label | Latitude WGS84 DDM | Longitude WGS84 DDM |
|---|-------------------------|--------|--------------------|---------------------|
| Knoll | Dip Site | | 44° 16.47416964' N | 122° 02.95116145' W |
| Knoll | Drop Point | DP-200 | 44° 14.38928850' N | 122° 03.52180686' W |
| Knoll | Drop Point | DP-250 | 44° 15.33058824' N | 122° 03.43802628' W |
| Knoll | Helispot | H-20 | 44° 10.94532854' N | 122° 05.10784752' W |
| Knoll | Helispot | H-30 | 44° 16.39532700' N | 122° 02.00784118' W |
| Knoll | Hot Spot - Spot Fire | | 44° 14.41522050' N | 122° 03.44523006' W |
| Knoll | Hot Spot - Spot Fire | | 44° 15.27659100' N | 122° 02.38057800' W |
| Knoll | Hot Spot - Spot Fire | | 44° 15.27039024' N | 122° 02.35759944' W |
| Middle Fork Complex Branch Break | | | 43° 58.36202940' N | 122° 23.80120272' W |
| Middle Fork Complex Branch Break | | | 43° 53.55047522' N | 122° 24.82660332' W |
| Middle Fork Complex Branch Break | | | 43° 59.26882098' N | 122° 16.49041836' W |
| Middle Fork Complex Camp | Cascara Camp | | 43° 58.23258054' N | 122° 40.09653852' W |
| Middle Fork Complex Camp | Hills Creek Camp | | 43° 42.90070260' N | 122° 25.46029842' W |
| Middle Fork Complex Dip Site | | | 43° 54.57899998' N | 122° 26.93299998' W |
| Middle Fork Complex Dip Site | | | 43° 44.89000002' N | 122° 25.81000002' W |
| Middle Fork Complex Dip Site | | | 43° 45.69000000' N | 122° 22.45999998' W |
| Middle Fork Complex Division Break | | | 43° 55.48986582' N | 122° 22.71731312' W |
| Middle Fork Complex Division Break | | | 43° 56.30332622' N | 122° 19.12287238' W |
| Middle Fork Complex Division Break | | | 44° 01.18648812' N | 122° 23.55974388' W |
| Middle Fork Complex Division Break | | | 43° 59.24023800' N | 122° 23.33112216' W |
| Middle Fork Complex Division Break | | | 43° 59.07827970' N | 122° 26.55183264' W |
| Middle Fork Complex Division Break | | | 43° 55.86374316' N | 122° 30.29194464' W |
| Middle Fork Complex Division Break | | | 43° 54.26284808' N | 122° 29.13315504' W |
| Middle Fork Complex Division Break | | | 43° 45.46630116' N | 122° 23.32418958' W |
| Middle Fork Complex Division Break | | | 43° 44.11452360' N | 122° 20.61970986' W |
| Middle Fork Complex Division Break | | | 43° 46.84820070' N | 122° 21.14410128' W |
| Middle Fork Complex Drop Point | DP-10 | | 44° 01.89301348' N | 122° 22.76930134' W |
| Middle Fork Complex Drop Point | DP-100 | | 43° 44.77548780' N | 122° 24.64305270' W |
| Middle Fork Complex Drop Point | DP-102 | | 43° 45.72476724' N | 122° 24.80325762' W |
| Middle Fork Complex Drop Point | DP-103 | | 43° 45.12530988' N | 122° 25.64109384' W |
| Middle Fork Complex Drop Point | DP-105 | | 43° 45.54190988' N | 122° 23.17800000' W |
| Middle Fork Complex Drop Point | DP-120 | | 43° 47.89834782' N | 122° 21.85880112' W |
| Middle Fork Complex Drop Point | DP-20 | | 43° 59.53294092' N | 122° 22.55325222' W |
| Middle Fork Complex Drop Point | DP-24 | | 44° 00.90909140' N | 122° 24.32568422' W |
| Middle Fork Complex Drop Point | DP-30 | | 43° 59.04868206' N | 122° 25.73709552' W |
| Middle Fork Complex Drop Point | DP-33 | | 43° 59.07949848' N | 122° 27.29859164' W |
| Middle Fork Complex Drop Point | DP-40 | | 43° 58.37059144' N | 122° 31.47958140' W |
| Middle Fork Complex Drop Point | DP-41 | | 43° 58.02017304' N | 122° 35.83498500' W |
| Middle Fork Complex Drop Point | DP-42 | | 43° 56.53148142' N | 122° 31.76166090' W |
| Middle Fork Complex Drop Point | DP-50 | | 43° 52.26397206' N | 122° 18.39684246' W |
| Middle Fork Complex Drop Point | DP-68 | | 44° 02.23883750' N | 122° 18.70096664' W |
| Middle Fork Complex Drop Point | DP-70 | | 44° 01.42892239' N | 122° 20.87750662' W |
| Middle Fork Complex Drop Point | DP-72 | | 43° 46.75300002' N | 122° 21.47800002' W |
| Middle Fork Complex Drop Point | DP-73 | | 43° 46.96386516' N | 122° 20.50777092' W |
| Middle Fork Complex Drop Point | DP-74 | | 43° 46.46064300' N | 122° 21.26180004' W |
| Middle Fork Complex Drop Point | DP-75 | | 43° 46.31788482' N | 122° 20.27897928' W |
| Middle Fork Complex Drop Point | DP-76 | | 43° 45.62123766' N | 122° 21.37165542' W |
| Middle Fork Complex Drop Point | DP-80 | | 43° 45.01200000' N | 122° 21.22200000' W |
| Middle Fork Complex Drop Point | DP-89 | | 43° 44.50200000' N | 122° 22.02300000' W |
| Middle Fork Complex Drop Point | DP-90 | | 43° 39.96603664' N | 122° 32.79385704' W |
| Middle Fork Complex Drop Point | DP-91 | | 43° 43.02092334' N | 122° 19.65888456' W |
| Middle Fork Complex Drop Point | DP-94 | | 43° 43.76372208' N | 122° 25.15689318' W |
| Middle Fork Complex Drop Point | DP-95 | | 43° 44.31240084' N | 122° 25.42724496' W |
| Middle Fork Complex Helibase | Oakridge | | 43° 45.10070286' N | 122° 29.99138178' W |
| Middle Fork Complex Helibase | H-1 | | 44° 00.11700000' N | 122° 24.76699998' W |
| Middle Fork Complex Helibase | H-3 | | 43° 56.08300002' N | 122° 31.43299998' W |
| Middle Fork Complex Helibase | H-7 | | 43° 51.87533298' N | 122° 28.34800000' W |
| Middle Fork Complex Helibase | H-9 | | 43° 40.58823194' N | 122° 32.56784616' W |
| Middle Fork Complex Hot Spot - Spot Fire | | | 43° 46.18693754' N | 122° 21.28676490' W |
| Middle Fork Complex Hot Spot - Spot Fire | | | 43° 45.58873092' N | 122° 21.29924196' W |
| Middle Fork Complex Hot Spot - Spot Fire | | | 43° 45.56336744' N | 122° 21.33683982' W |
| Middle Fork Complex Hot Spot - Spot Fire | | | 43° 45.57295698' N | 122° 21.30075654' W |
| Middle Fork Complex Hot Spot - Spot Fire | | | 43° 45.59981107' N | 122° 21.32970852' W |
| Middle Fork Complex Hot Spot - Spot Fire | | | 43° 45.58937964' N | 122° 21.33474270' W |
| Middle Fork Complex Incident Command Post | Middle Fork ICP | | 43° 44.91130002' N | 122° 27.95760000' W |
| Middle Fork Complex Restricted Water Source | | | 43° 44.58825110' N | 122° 26.52850486' W |
| Middle Fork Complex Staging Area | Flat Creek Staging | | 43° 44.94390990' N | 122° 25.57657812' W |
| Middle Fork Complex Staging Area | Industrial Park Staging | | 43° 44.12406000' N | 122° 26.73276000' W |

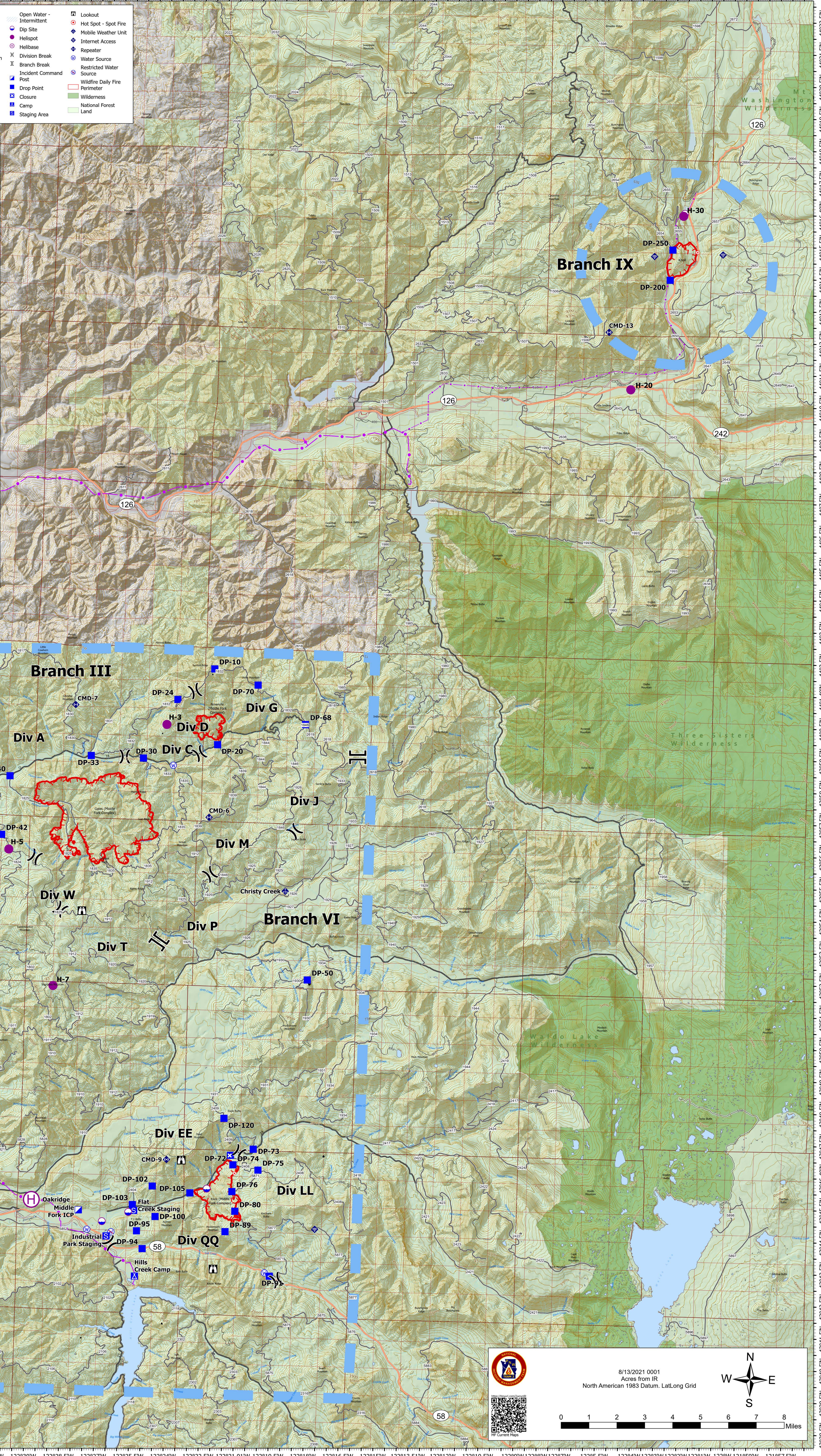

8/13/2021 0001
Acres from IR
North American 1983 Datum, LatLong Grid

