# AirOps

Middle Fork Complex
OR-WIF-210307
8/28/2021 - 24hr

*17,755 acres at 08/26/2021 @ 2045*

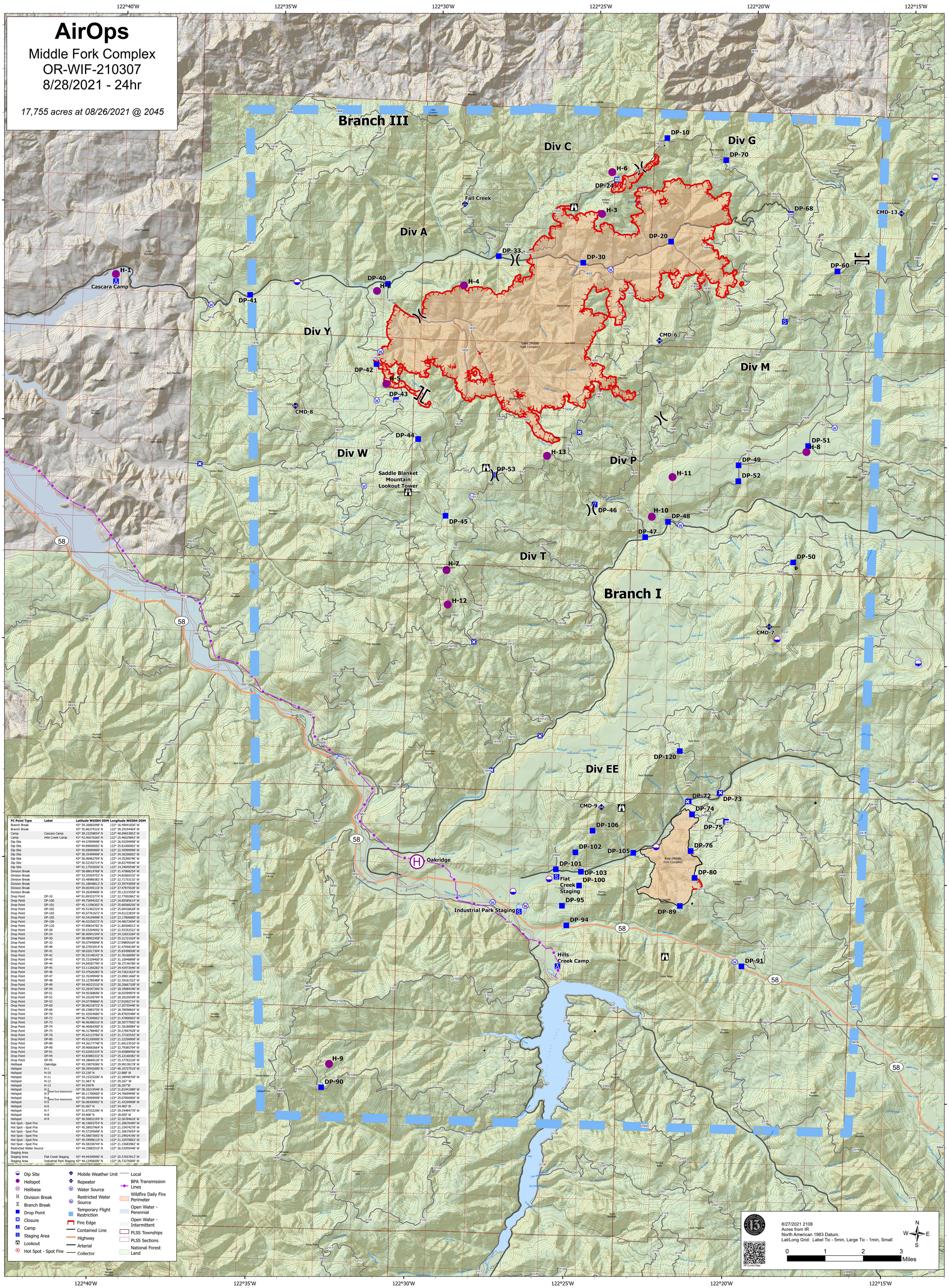


| FC Point Type | Label | Latitude WGS84 DDM | Longitude WGS84 DDM |
|---|---|---|---|
| Branch Break | | 43° 59.26882098' N | 122° 16.49041836' W |
| Branch Break | | 43° 55.86374316' N | 122° 30.29194464' W |
| Camp | Cascara Camp | 43° 58.23258054' N | 122° 40.09653852' W |
| Camp | Hills Creek Camp | 43° 42.90070260' N | 122° 25.46029842' W |
| Dip Site | | 43° 44.57899998' N | 122° 26.93299998' W |
| Dip Site | | 43° 44.89000002' N | 122° 25.81000002' W |
| Dip Site | | 43° 45.69000000' N | 122° 22.45999998' W |
| Dip Site | | 43° 58.35499998' N | 122° 34.36300002' W |
| Dip Site | | 43° 50.06962704' N | 122° 14.35390746' W |
| Dip Site | | 43° 50.52192714' N | 122° 18.82749546' W |
| Dip Site | | 44° 01.17543036' N | 122° 14.24949546' W |
| Division Break | | 43° 58.88619768' N | 122° 31.47868254' W |
| Division Break | | 43° 53.35504752' N | 122° 24.82660332' W |
| Division Break | | 43° 55.48986582' N | 122° 22.71753132' W |
| Division Break | | 44° 01.18648812' N | 122° 23.59743858' W |
| Division Break | | 43° 59.00395116' N | 122° 27.47975928' W |
| Division Break | | 43° 54.26284806' N | 122° 29.13215550' W |
| Drop Point | DP-10 | 44° 01.89333774' N | 122° 22.77002862' W |
| Drop Point | DP-100 | 43° 44.75694102' N | 122° 24.85585614' W |
| Drop Point | DP-101 | 43° 45.11596302' N | 122° 25.60568256' W |
| Drop Point | DP-102 | 43° 45.51402324' N | 122° 25.00436628' W |
| Drop Point | DP-103 | 43° 45.07761672' N | 122° 24.81222834' W |
| Drop Point | DP-105 | 43° 45.54199998' N | 122° 23.17800000' W |
| Drop Point | DP-106 | 43° 46.02256572' N | 122° 24.48272694' W |
| Drop Point | DP-120 | 43° 47.89834782' N | 122° 21.80508012' W |
| Drop Point | DP-20 | 43° 59.53294092' N | 122° 22.55352522' W |
| Drop Point | DP-24 | 44° 00.90941544' N | 122° 24.32653284' W |
| Drop Point | DP-30 | 43° 58.98952458' N | 122° 25.31721024' W |
| Drop Point | DP-33 | 43° 59.07949848' N | 122° 27.99859164' W |
| Drop Point | DP-40 | 43° 58.37053914' N | 122° 31.47958140' W |
| Drop Point | DP-41 | 43° 58.02017304' N | 122° 35.83498500' W |
| Drop Point | DP-42 | 43° 56.53148142' N | 122° 31.76166090' W |
| Drop Point | DP-43 | 43° 55.72109400' N | 122° 31.10948898' W |
| Drop Point | DP-44 | 43° 54.84587790' N | 122° 30.37146786' W |
| Drop Point | DP-45 | 43° 53.11266282' N | 122° 29.42972646' W |
| Drop Point | DP-46 | 43° 53.47626282' N | 122° 24.72621624' W |
| Drop Point | DP-47 | 43° 52.76349948' N | 122° 23.09811660' W |
| Drop Point | DP-48 | 43° 53.12785488' N | 122° 23.39161522' W |
| Drop Point | DP-49 | 43° 54.46521510' N | 122° 20.20667100' W |
| Drop Point | DP-50 | 43° 52.28347206' N | 122° 18.39084246' W |
| Drop Point | DP-51 | 43° 54.95268696' N | 122° 18.02599974' W |
| Drop Point | DP-52 | 43° 54.10195794' N | 122° 20.20105548' W |
| Drop Point | DP-53 | 43° 54.07789860' N | 122° 27.91092714' W |
| Drop Point | DP-60 | 43° 58.96218732' N | 122° 17.25755448' W |
| Drop Point | DP-68 | 44° 00.23883756' N | 122° 18.78098664' W |
| Drop Point | DP-70 | 44° 01.42924680' N | 122° 20.87835480' W |
| Drop Point | DP-72 | 43° 46.75300002' N | 122° 21.47800002' W |
| Drop Point | DP-73 | 43° 46.96386516' N | 122° 20.50777092' W |
| Drop Point | DP-74 | 43° 46.46064300' N | 122° 21.36180084' W |
| Drop Point | DP-75 | 43° 46.31788482' N | 122° 20.27897928' W |
| Drop Point | DP-76 | 43° 45.62123766' N | 122° 21.37165542' W |
| Drop Point | DP-80 | 43° 45.01200000' N | 122° 21.22200000' W |
| Drop Point | DP-89 | 43° 44.36177748' N | 122° 21.66123510' W |
| Drop Point | DP-90 | 43° 39.96683664' N | 122° 32.79385704' W |
| Drop Point | DP-91 | 43° 43.02092334' N | 122° 19.65888456' W |
| Drop Point | DP-94 | 43° 43.83883332' N | 122° 25.22168382' W |
| Drop Point | DP-95 | 43° 44.28660126' N | 122° 25.37762226' W |
| Helibase | Oakridge | 43° 45.19079286' N | 122° 29.99138178' W |
| Helispot | H-1 | 43° 58.39542690' N | 122° 40.10727510' W |
| Helispot | H-10 | 43° 53.230' N | 122° 22.888' W |
| Helispot | H-11 | 43° 54.15325200' N | 122° 22.28948700' W |
| Helispot | H-12 | 43° 51.083' N | 122° 29.267' W |
| Helispot | H-13 | 43° 54.550'N | 122° 26.267'W |
| Helispot | H-2 (Need Dust Abatement) | 43° 58.20219546' N | 122° 31.81941888' W |
| Helispot | H-3 | 44° 00.11700000' N | 122° 24.76699998' W |
| Helispot | H-4 (Need Dust Abatement) | 43° 58.39099998' N | 122° 29.07000000' W |
| Helispot | H-5 | 43° 56.08300002' N | 122° 31.43299998' W |
| Helispot | H-6 | 44° 01.067' N | 122° 24.483' W |
| Helispot | H-7 | 43° 51.87532296' N | 122° 29.34484770' W |
| Helispot | H-8 | 43° 54.808' N | 122° 18.050' W |
| Helispot | H-9 | 43° 40.50832194' N | 122° 32.56784616' W |
| Hot Spot - Spot Fire | | 43° 46.19693754' N | 122° 21.28676490' W |
| Hot Spot - Spot Fire | | 43° 45.58937964' N | 122° 21.33474270' W |
| Hot Spot - Spot Fire | | 43° 45.57295698' N | 122° 21.30675054' W |
| Hot Spot - Spot Fire | | 43° 45.58873092' N | 122° 21.29924196' W |
| Hot Spot - Spot Fire | | 43° 45.59998110' N | 122° 21.32970852' W |
| Hot Spot - Spot Fire | | 43° 45.58338744' N | 122° 21.33683982' W |
| Restricted Water Source | | 43° 44.25882510' N | 122° 26.52950448' W |
| Staging Area | | | |
| Staging Area | Flat Creek Staging | 43° 44.94390990' N | 122° 25.57657812' W |
| Staging Area | Industrial Park Staging | 43° 44.12406000' N | 122° 26.73276000' W |

Dip Site
Helispot
Helibase
Division Break
Branch Break
Drop Point
Closure
Camp
Staging Area
Lookout
Hot Spot - Spot Fire
Mobile Weather Unit
Repeater
Water Source
Restricted Water Source
Temporary Flight Restriction
Fire Edge
Contained Line
Highway
Arterial
Collector
Local
BPA Transmission Lines
Wildfire Daily Fire Perimeter
Open Water - Perennial
Open Water - Intermittent
PLSS Townships
PLSS Sections
National Forest Land