

0 1 2 3 Miles

NW IMT 13  
8/29/2021 2129  
Acres from IIR  
North American 1983 Datum, LatLong  
Grid

- Helispot
- H Helibase
- Division Break
- Branch Break
- Drop Point
- Camp
- State Hwy
- <all other values>
- FS Arterial Rd
- FS Collector Rd
- FS Local Rd
- Other Roads
- Wildfire Daily Fire Perimeter
- AdminSitePoint
- CityLimits



**IAP**

Middle Fork Complex  
OR-WIF-210307  
8/30/2021 - 24hr  
18,848 acres at 08/29/2021 @ 0214

# IAP\_Tiles

Middle Fork Complex  
OR-WIF-210307  
8/30/2021 24hr

18,848 acres at 08/29/2021 @ 0214

- Pump
- Water Tank
- Helispot
- Drop Point
- Other
- Mobile Weather Unit
- Hazard
- Completed Dozer Line
- Completed Hand Line
- Completed Road as Line
- Planned Dozer Line
- Planned Road as Line
- Access or Improved Road
- Temporary Flight Restriction
- Fire Edge
- Contained Line
- Perennial Stream
- Intermittent Stream
- Perennial Lake
- Perennial Lake

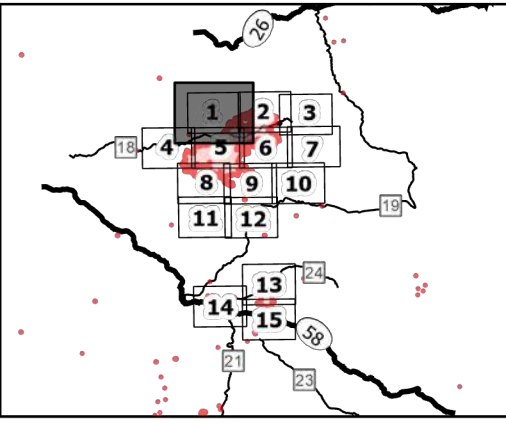

8/29/2021 2333  
Acres from IR  
North American 1983 Datum. LatLong  
Grid

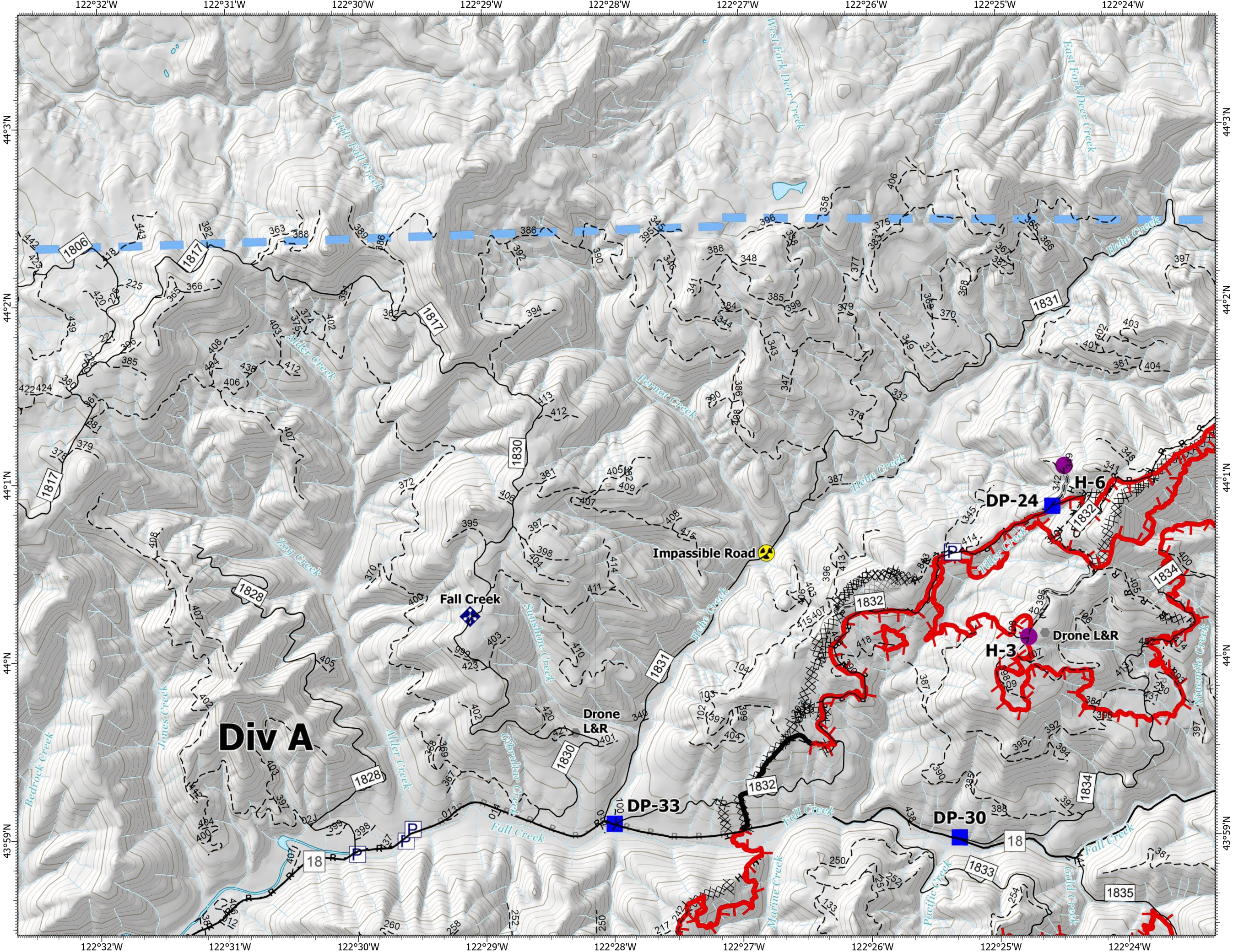

# IAP\_Tiles

Middle Fork Complex  
OR-WIF-210307  
8/30/2021 24hr

18,848 acres at 08/29/2021 @ 0214

- Pump
- Water Tank
- Helispot
- Drop Point
- Other
- Hazard
- Completed Dozer Line
- Completed Hand Line
- Completed Road as Line
- Planned Dozer Line
- Planned Hand Line
- Planned Mixed Construction Line
- Planned Road as Line
- Access or Improved Road
- Route
- Temporary Flight Restriction
- Fire Edge
- Contained Line
- Perennial Stream
- Intermittent Stream
- Perennial Lake

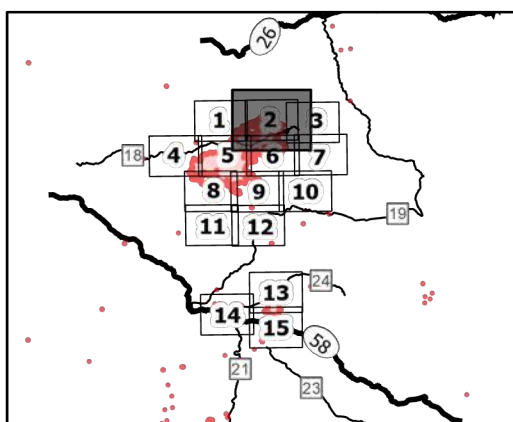

8/29/2021 2333  
Acres from IR  
North American 1983 Datum. LatLong  
Grid

Page Name: MFC-Gale 1

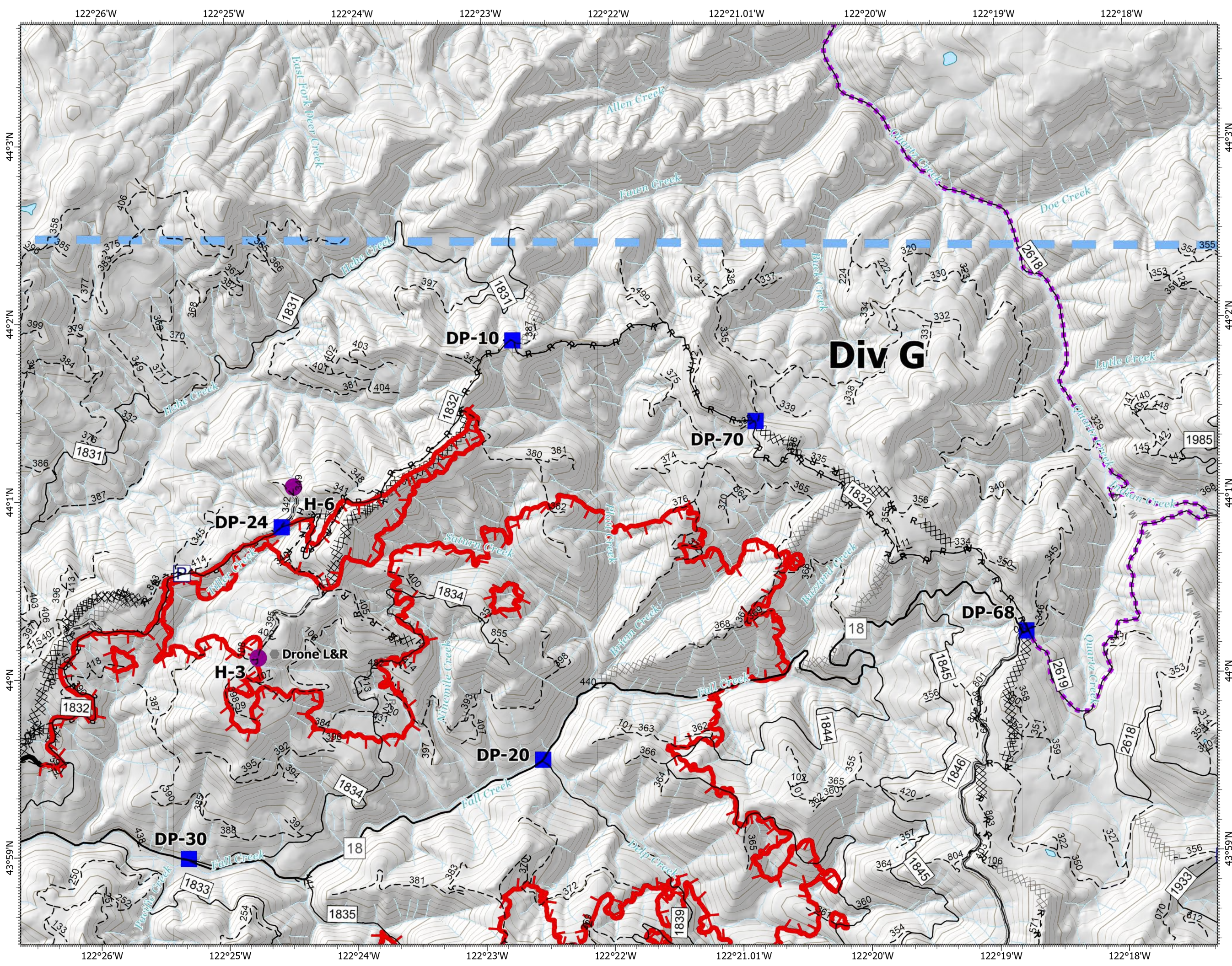

# IAP\_Tiles

Middle Fork Complex  
OR-WIF-210307  
8/30/2021 24hr

18,848 acres at 08/29/2021 @ 0214

- Pump
- Drop Point
- Repeater
- Completed Dozer Line
- Completed Road as Line
- Planned Dozer Line
- Planned Hand Line
- Planned Mixed Construction Line
- Planned Road as Line
- Access or Improved Road
- Route
- Temporary Flight Restriction
- Fire Edge
- Perennial Stream
- Intermittent Stream
- Perennial Lake
- Perennial Lake

0 0.25 0.5 0.75 1 Miles

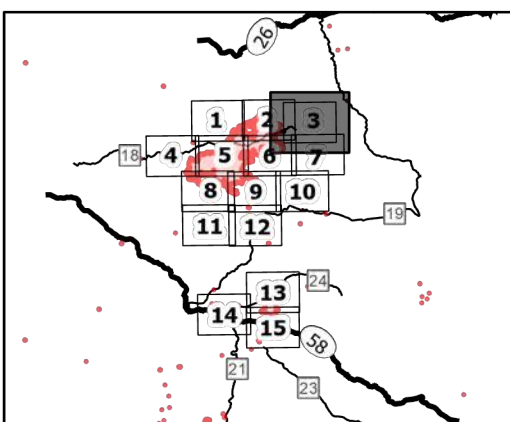

8/29/2021 2333

Acres from IR

North American 1983 Datum. LatLong Grid

Page Name: MFC-Gale 1

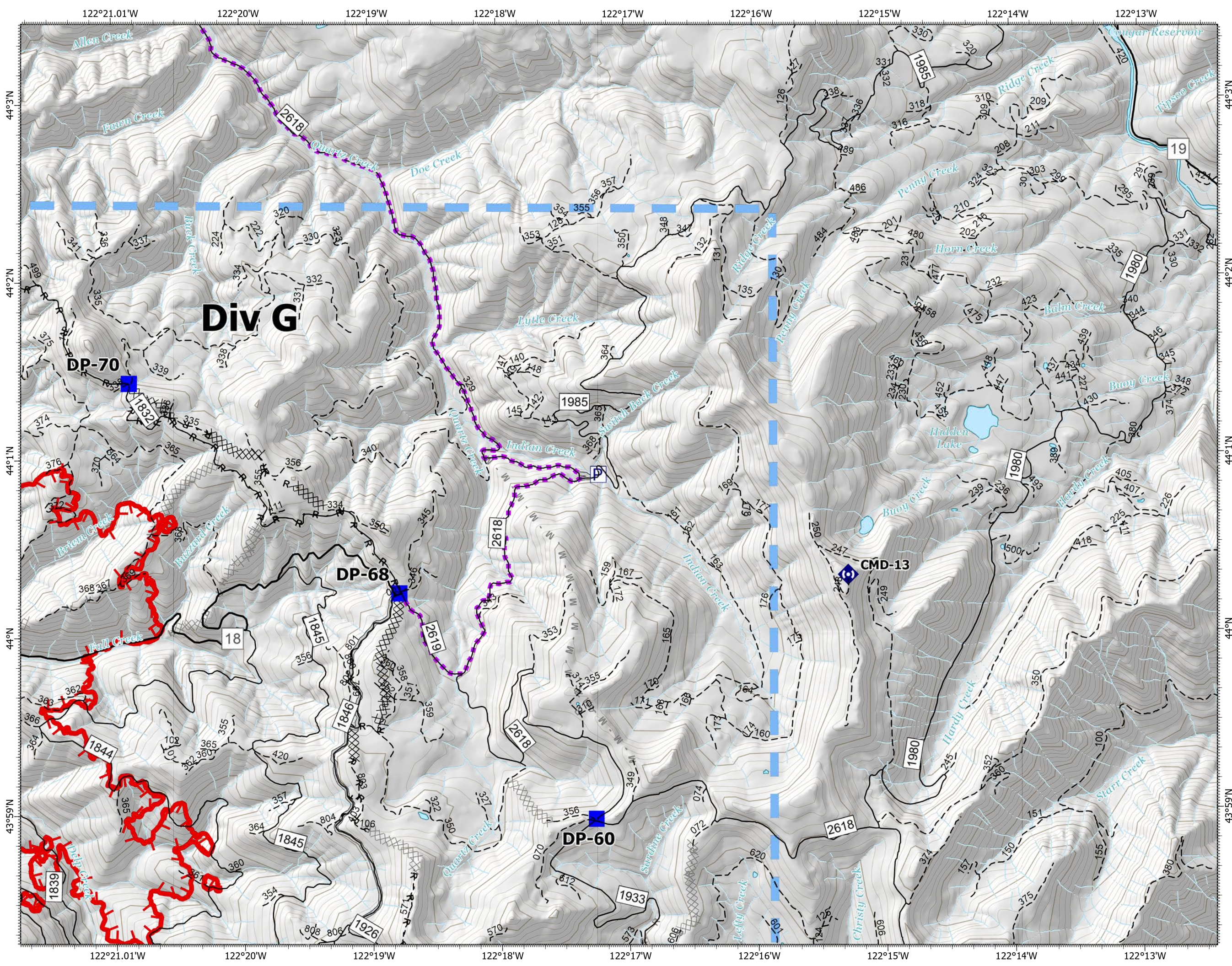

# IAP\_Tiles

Middle Fork Complex  
OR-WIF-210307  
8/30/2021 24hr

18,848 acres at 08/29/2021 @ 0214

- Other Property
- Pump
- Water Tank
- Helispot
- Drop Point
- Value at Risk
- Other
- Mobile Weather Unit
- Repeater
- Completed Dozer Line
- Completed Hand Line
- Completed Mixed Construction Line
- Completed Road as Line
- Planned Road as Line
- Access or Improved Road
- Other
- Temporary Flight Restriction
- Fire Edge
- Contained Line
- Perennial Stream
- Intermittent Stream
- Perennial Lake
- Perennial Lake

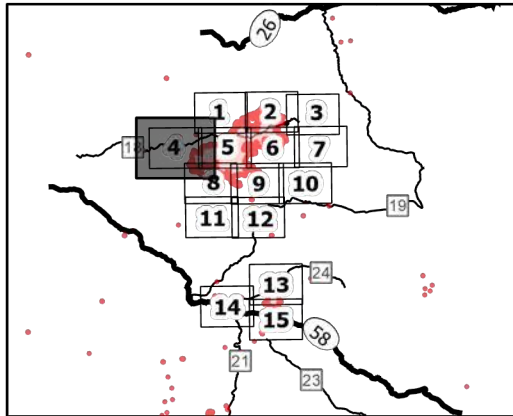

8/29/2021 2333

Acres from IR

North American 1983 Datum. LatLong Grid

Page Name: MFC-Gale 2

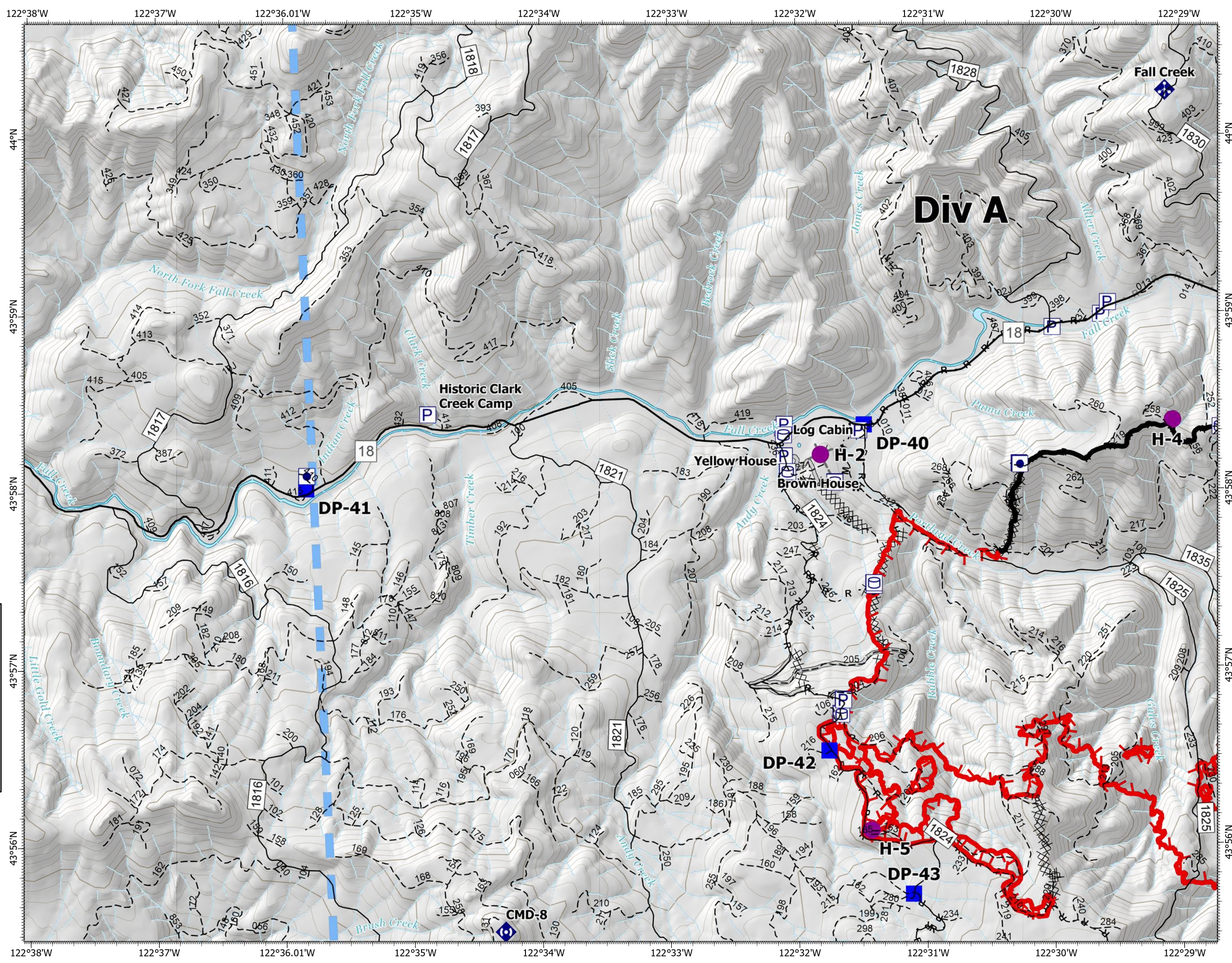

# IAP\_Tiles

Middle Fork Complex  
OR-WIF-210307  
8/30/2021 24hr

18,848 acres at 08/29/2021 @ 0214

- Other Property
- Pump
- Water Tank
- Helispot
- Drop Point
- Other
- Mobile Weather Unit
- Repeater
- Hazard
- Completed Dozer Line
- Completed Hand Line
- Completed Mixed Construction Line
- Completed Road as Line
- Planned Dozer Line
- Planned Road as Line
- Access or Improved Road
- Other
- Road Repair
- Fire Edge
- Contained Line
- Perennial Stream
- Intermittent Stream
- Perennial Lake
- Perennial Lake

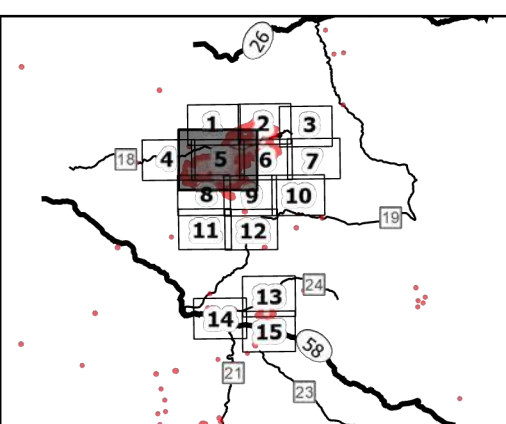

8/29/2021 2333  
Acres from IR  
North American 1983 Datum. LatLong  
Grid

Page Name: MFC-Gale 3

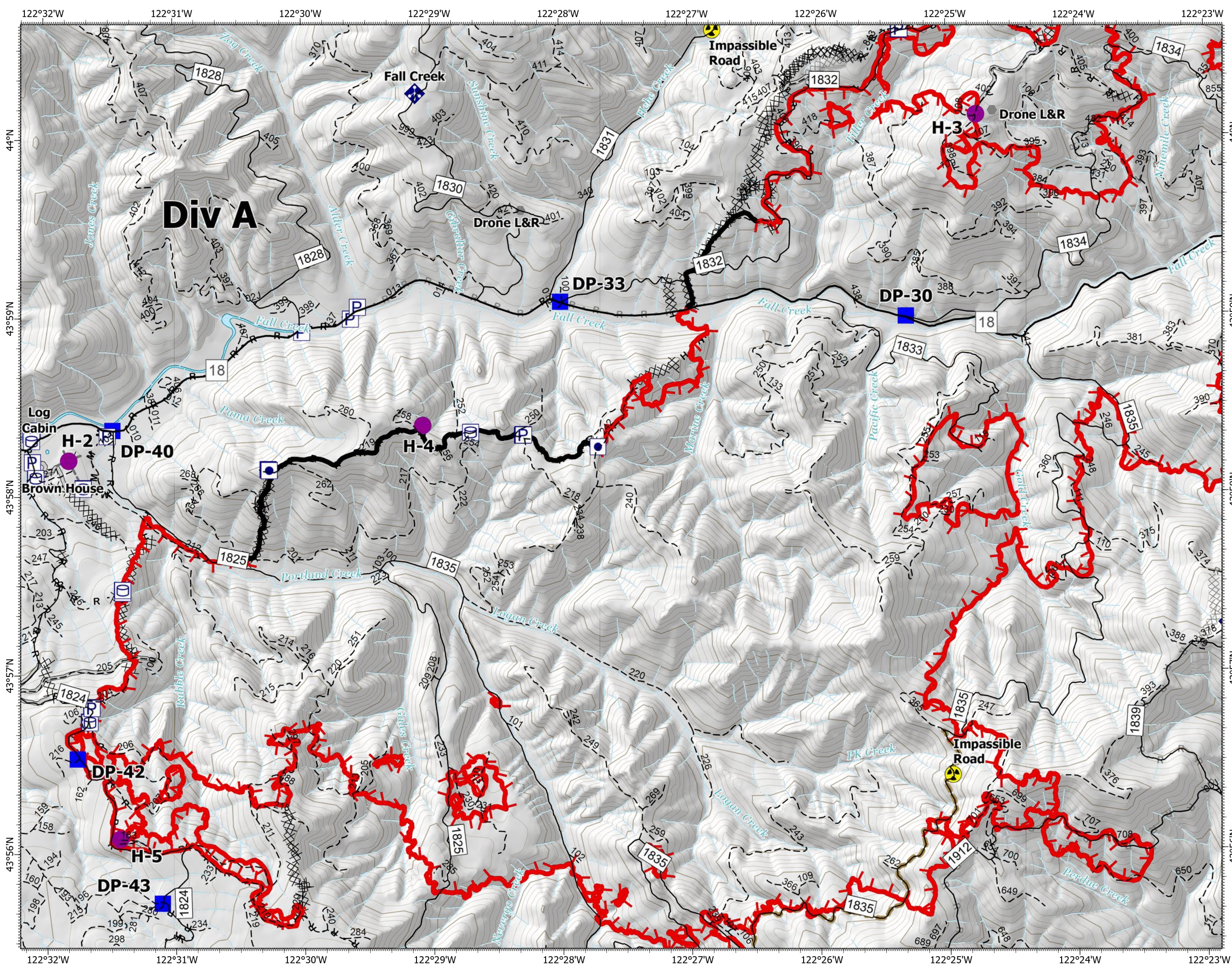

# IAP\_Tiles

Middle Fork Complex  
OR-WIF-210307  
8/30/2021 24hr

18,848 acres at 08/29/2021 @ 0214

- Pump
- Water Tank
- Helispot
- Drop Point
- Other
- Repeater
- Hazard
- Completed Dozer Line
- Completed Hand Line
- Completed Road as Line
- Planned Dozer Line
- Planned Hand Line
- Planned Mixed Construction Line
- Planned Road as Line
- Access or Improved Road
- Road Repair
- Route
- Fire Edge
- Contained Line
- Perennial Stream
- Intermittent Stream
- Perennial Lake

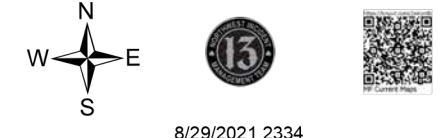
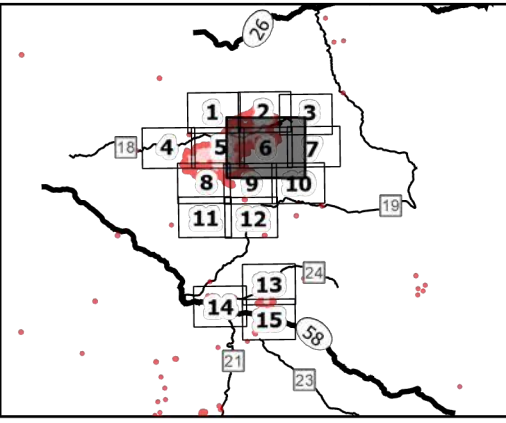

8/29/2021 2334  
Acres from IR  
North American 1983 Datum. LatLong  
Grid

Page Name: MFC-Gale 4

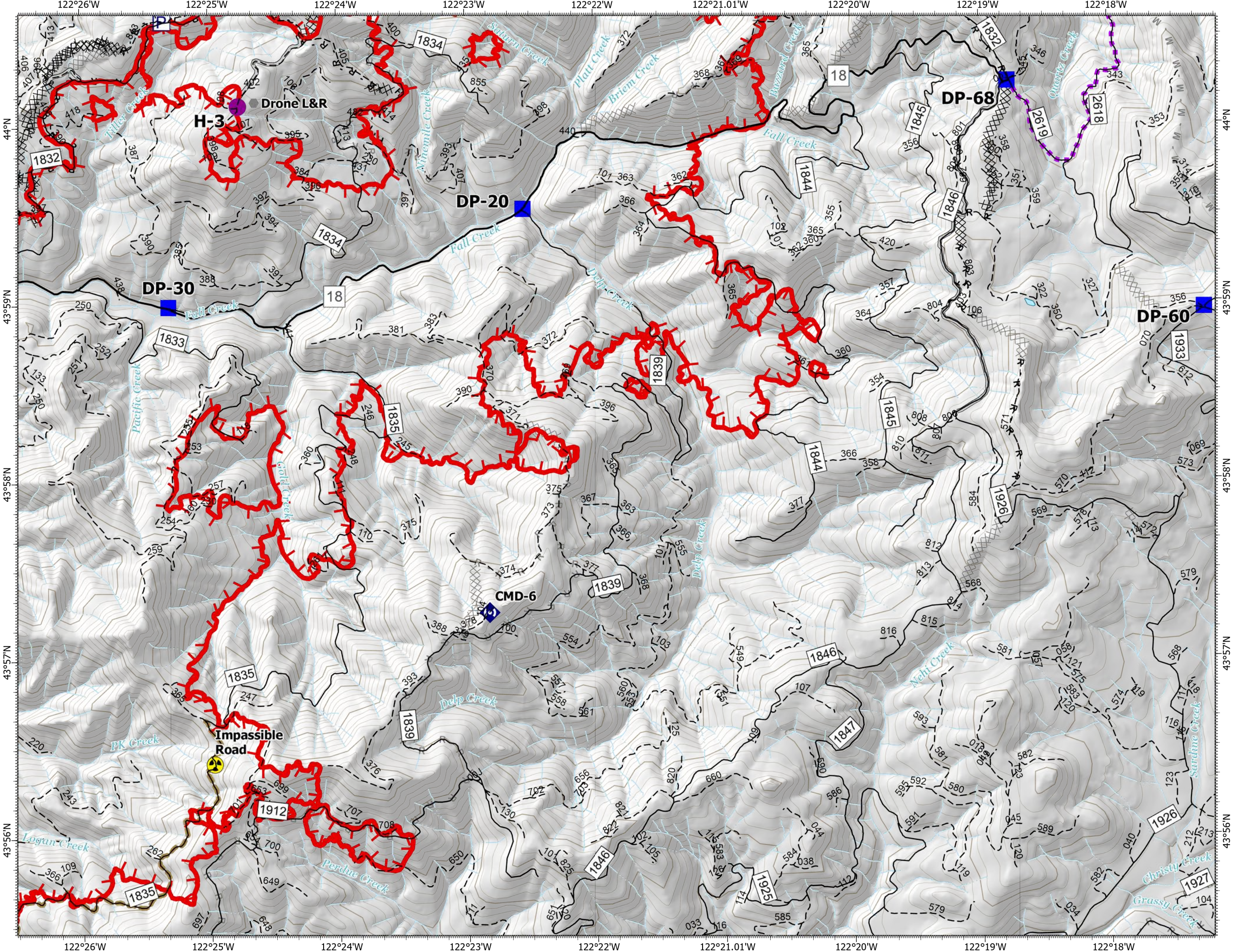

# IAP\_Tiles

Middle Fork Complex  
OR-WIF-210307  
8/30/2021 24hr

18,848 acres at 08/29/2021 @ 0214

- Drop Point
- Repeater
- Completed Dozer Line
- Completed Road as Line
- Planned Dozer Line
- Planned Hand Line
- Planned Mixed Construction Line
- Planned Road as Line
- Access or Improved Road
- Route
- Temporary Flight Restriction
- Fire Edge
- Perennial Stream
- Intermittent Stream
- Perennial Lake

0 0.25 0.5 0.75 1 Miles

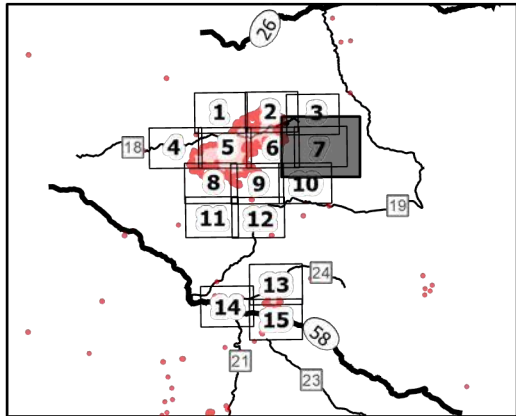

8/29/2021 2334

Acres from IR

North American 1983 Datum. LatLong Grid

Page Name: MFC-Gale 5

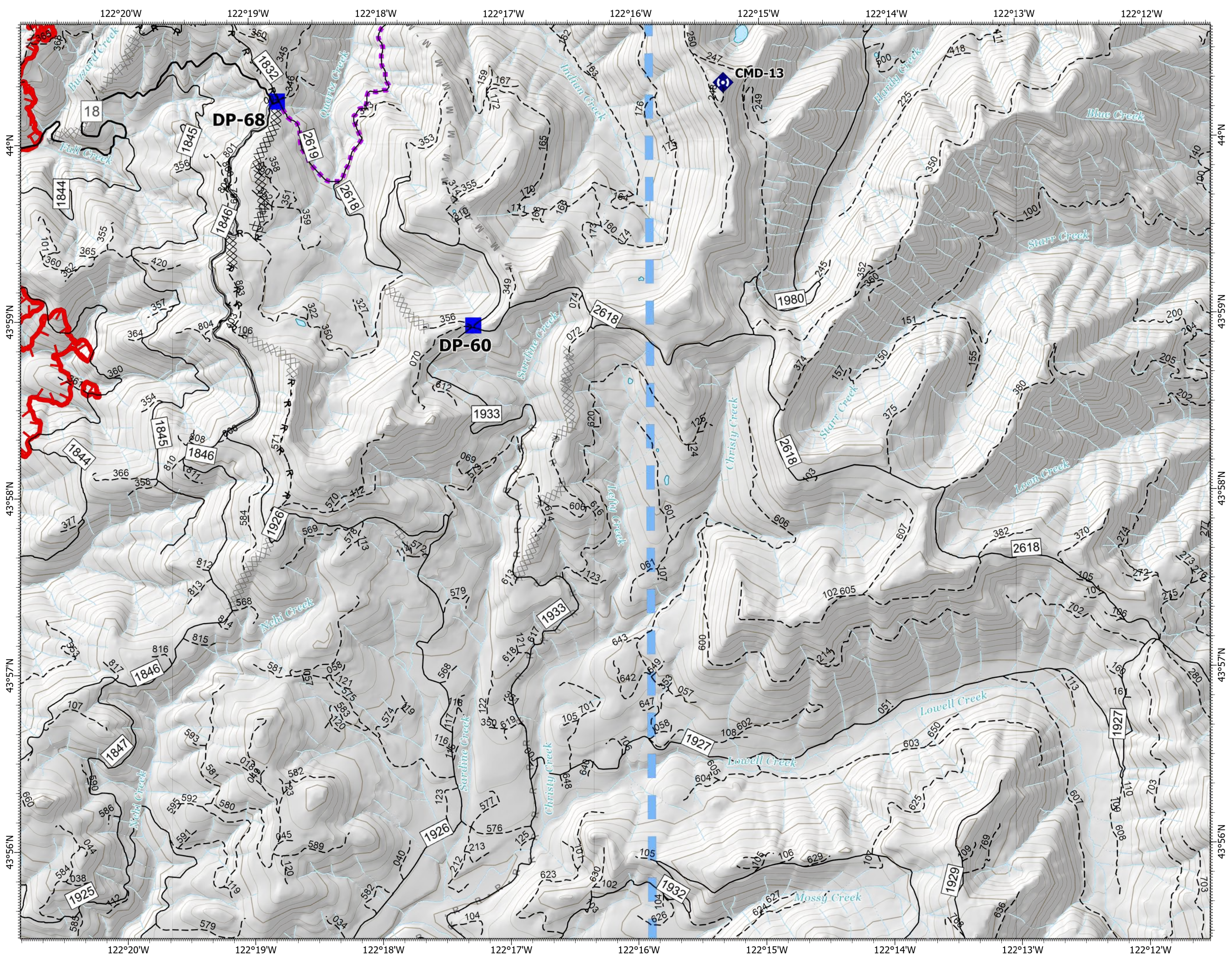



# IAP\_Tiles

Middle Fork Complex  
OR-WIF-210307  
8/30/2021 24hr

18,848 acres at 08/29/2021 @ 0214

- Other Property
- Pump
- Water Tank
- Helispot
- Drop Point
- Lookout
- Value at Risk
- Other
- Hazard
- Completed Dozer Line
- Completed Hand Line
- Completed Road as Line
- Planned Dozer Line
- Planned Hand Line
- Planned Road as Line
- Access or Improved Road
- Other
- Road Repair
- Route
- Fire Edge
- Contained Line
- Perennial Stream
- Intermittent Stream
- Perennial Lake

1 Miles

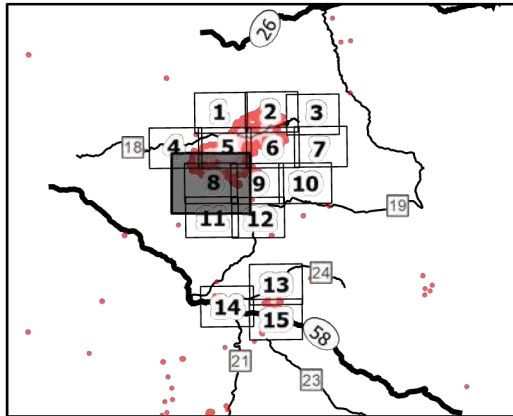

8/29/2021 2334

Acres from IR

North American 1983 Datum. LatLong Grid

Page Name: MFC-Gale 6

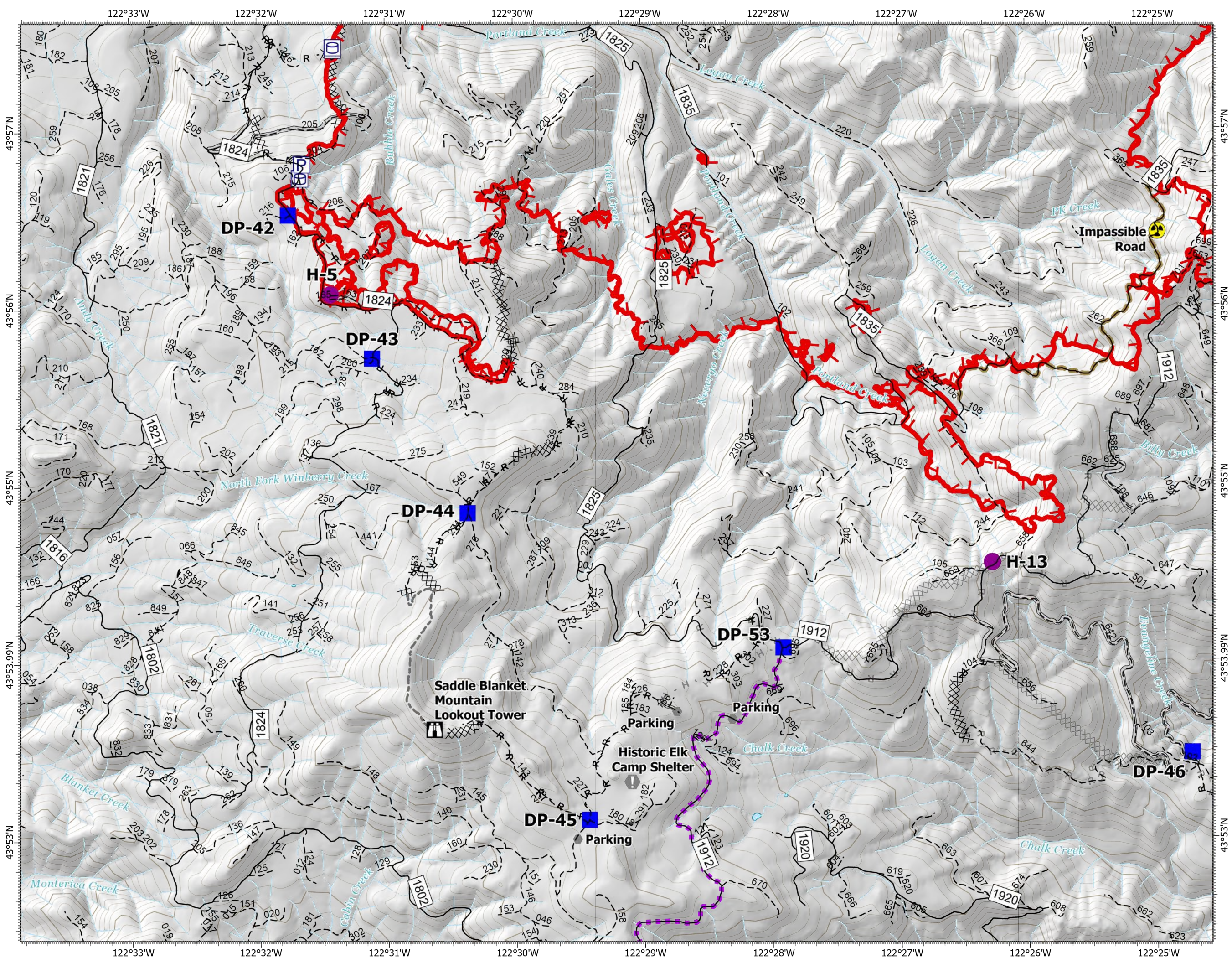

Saddle Blanket Mountain Lookout Tower

Historic Elk Camp Shelter

Parking

Parking

Impassible Road

# IAP\_Tiles

Middle Fork Complex  
OR-WIF-210307  
8/30/2021 24hr

18,848 acres at 08/29/2021 @ 0214

- Pump
- Helispot
- Drop Point
- Other
- Repeater
- Hazard
- Completed Dozer Line
- Completed Hand Line
- Completed Road as Line
- Planned Dozer Line
- Planned Hand Line
- Planned Road as Line
- Access or Improved Road
- Road Repair
- Route
- Fire Edge
- Perennial Stream
- Intermittent Stream
- Perennial Lake
- Perennial Lake

files

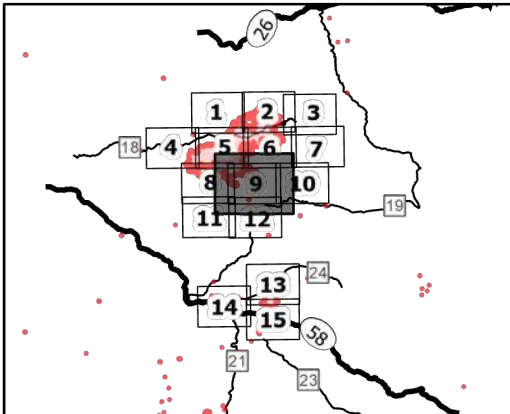

8/29/2021 2334

Acres from IR

North American 1983 Datum. LatLong  
Grid



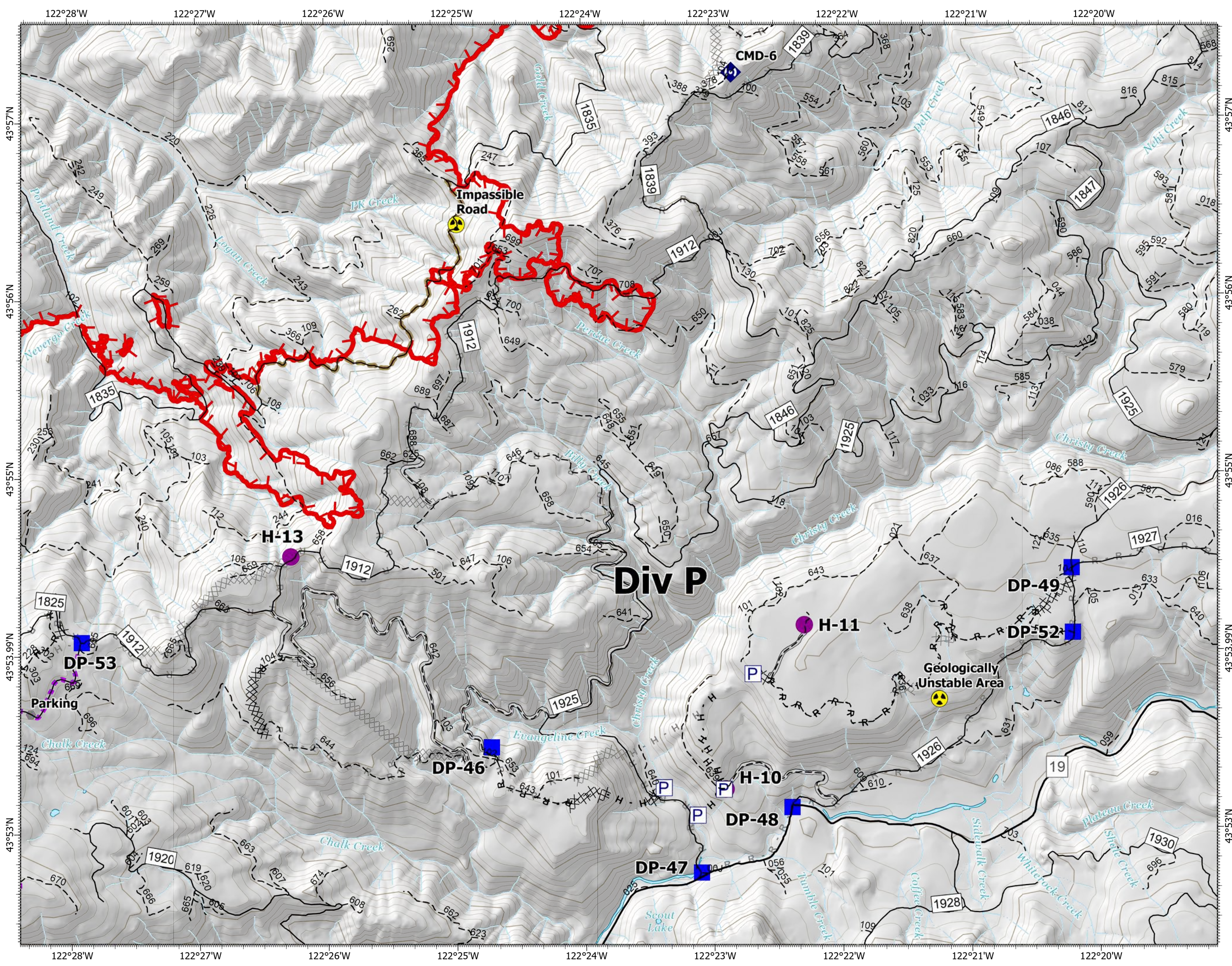











Page Name: MFC-Gale 7



# IAP\_Tiles

Middle Fork Complex  
OR-WIF-210307  
8/30/2021 24hr

18,848 acres at 08/29/2021 @ 0214

-  Pump
-  Helispot
-  Drop Point
-  Repeater
-  Hazard
-  Completed Dozer Line
-  Completed Road as Line
-  Planned Dozer Line
-  Planned Road as Line
-  Access or Improved Road
-  Temporary Flight Restriction
-  Perennial Stream
-  Intermittent Stream
-  Perennial Lake
-  Perennial Lake

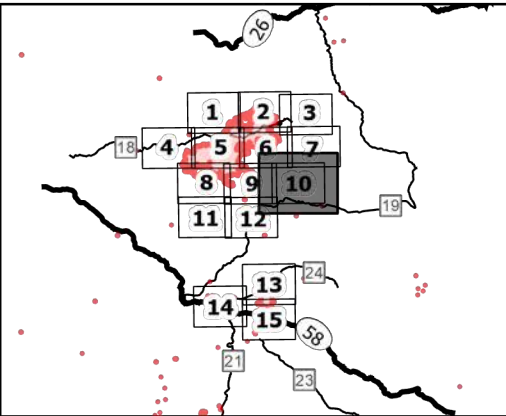
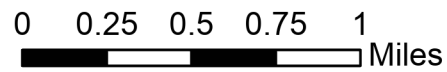

8/29/2021 2334

Acres from IR

North American 1983 Datum. LatLong Grid

Page Name: MFC-Gale 8

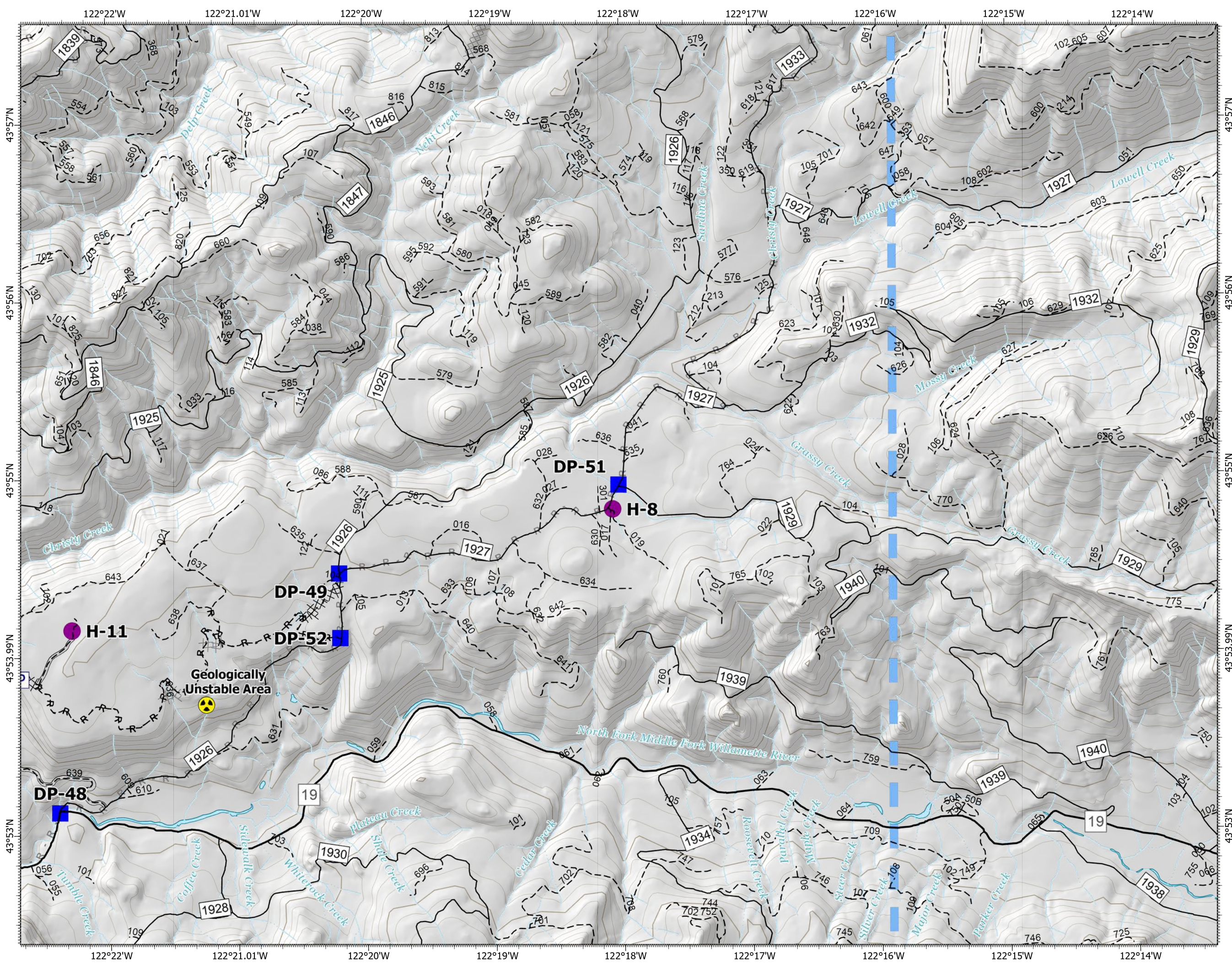

# IAP\_Tiles

Middle Fork Complex  
OR-WIF-210307  
8/30/2021 24hr

18,848 acres at 08/29/2021 @ 0214

- Helispot
- Drop Point
- 🏠 Lookout
- 📍 Value at Risk
- Other
- ⊗⊗ Completed Dozer Line
- H · Completed Hand Line
- R · Completed Road as Line
- ⊗⊗ Planned Dozer Line
- H · Planned Hand Line
- R · Planned Road as Line
- Access or Improved Road
- - - Other
- Route
- 🔴 Fire Edge
- 🌊 Perennial Stream
- 🌊 Intermittent Stream
- 🟦 Perennial Lake
- 🟦 Perennial Lake

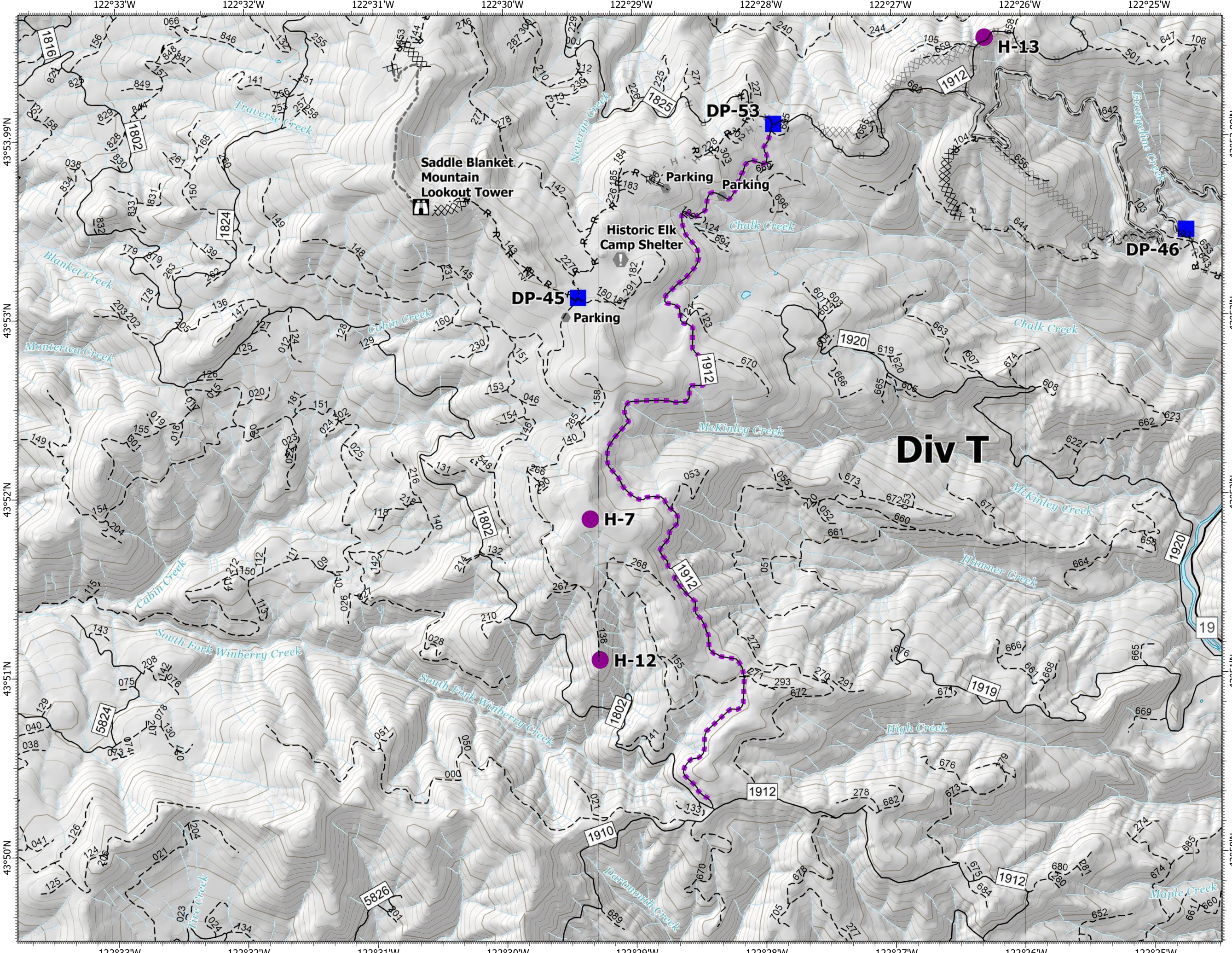
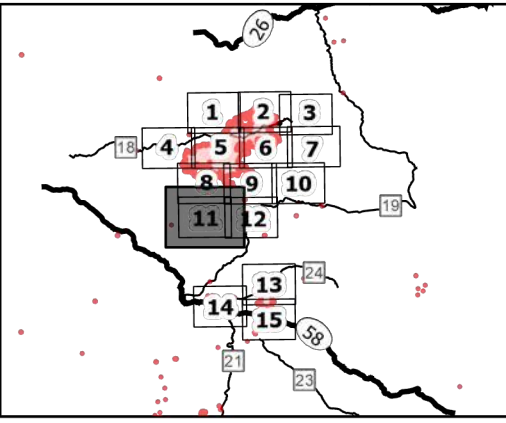

North arrow, logo with '15', and QR code.

8/29/2021 2334  
Acres from IR  
North American 1983 Datum. LatLong  
Grid

# IAP\_Tiles

Middle Fork Complex  
OR-WIF-210307  
8/30/2021 24hr

18,848 acres at 08/29/2021 @ 0214

- Pump
- Helispot
- Drop Point
- Other
- Repeater
- Hazard
- Completed Dozer Line
- Completed Hand Line
- Completed Road as Line
- Planned Dozer Line
- Planned Hand Line
- Planned Road as Line
- Access or Improved Road
- Route
- Perennial Stream
- Intermittent Stream
- Perennial Lake
- Perennial Lake

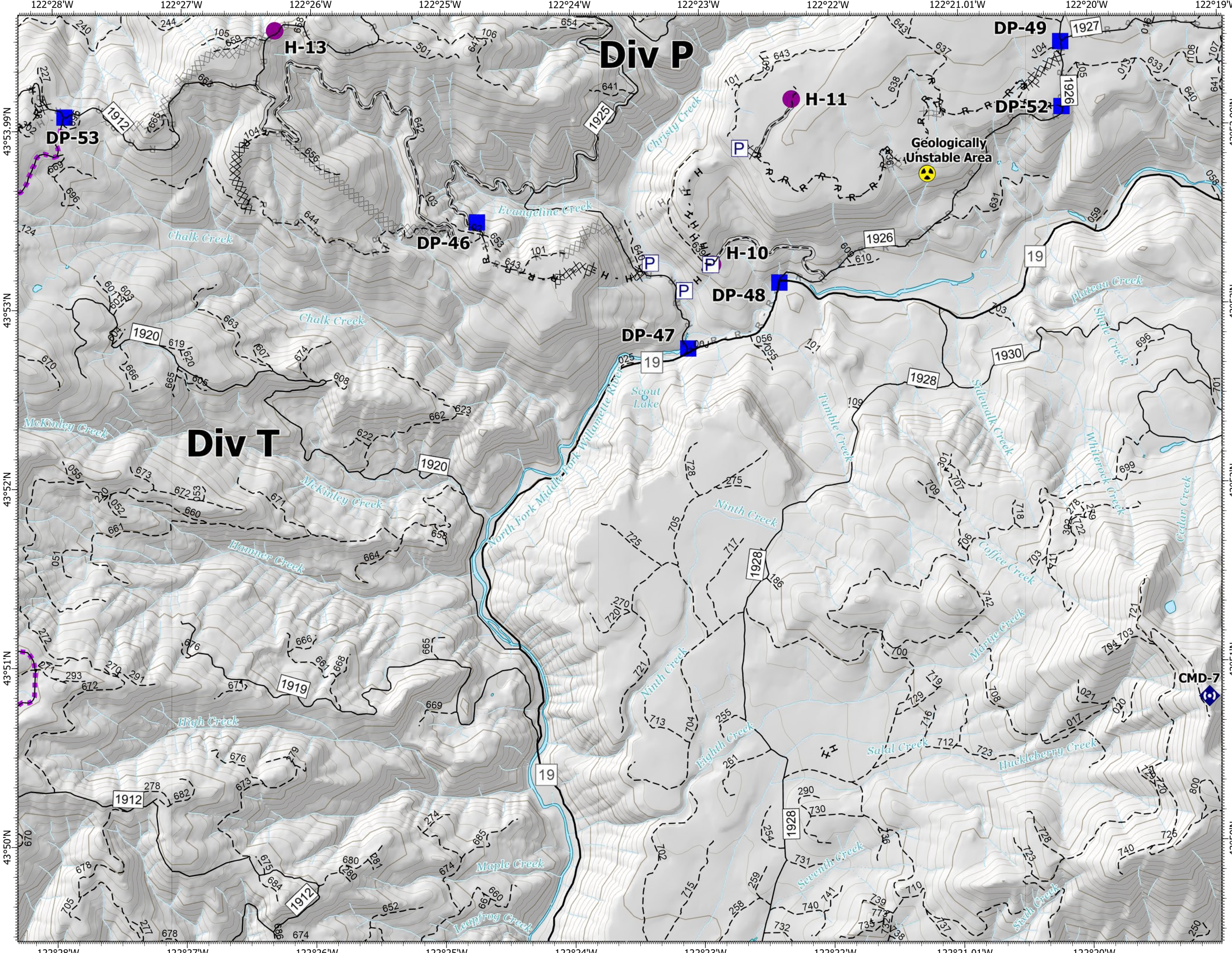
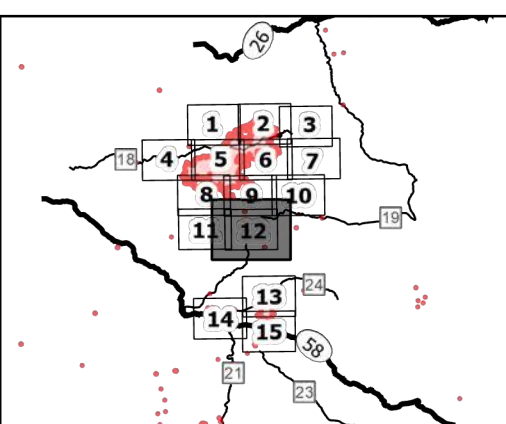

8/29/2021 2334  
Acres from IR  
North American 1983 Datum. LatLong  
Grid  
Page Name: MFC-Gale 10  
**Page 12 of 15**

# IAP\_Tiles

Middle Fork Complex  
OR-WIF-210307  
8/30/2021 24hr

18,848 acres at 08/29/2021 @ 0214

- P Pump
- Water Tank
- Drop Point
- S Staging Area
- Other
- Repeater
- Completed Dozer Line
- Completed Fuel Break
- Completed Hand Line
- Completed Mixed Construction Line
- Completed Road as Line
- Planned Dozer Line
- Planned Hand Line
- Planned Mixed Construction Line
- Planned Road as Line
- Access or Improved Road
- Other
- Retardant Drop
- Contained Line
- Highway
- Perennial Stream
- Canal/Ditch
- Intermittent Stream
- Perennial Lake
- Perennial Lake

les

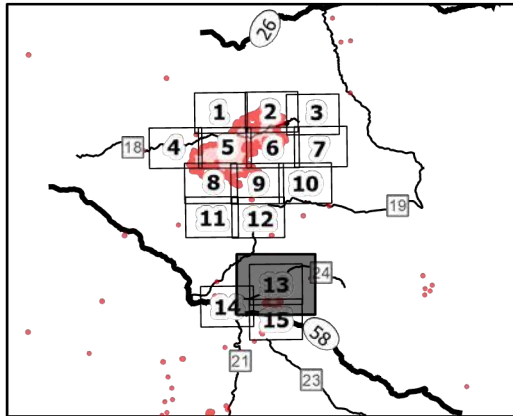

8/29/2021 2334

Acres from IR

North American 1983 Datum. LatLong  
Grid

Page Name: MFC-Kwist 1

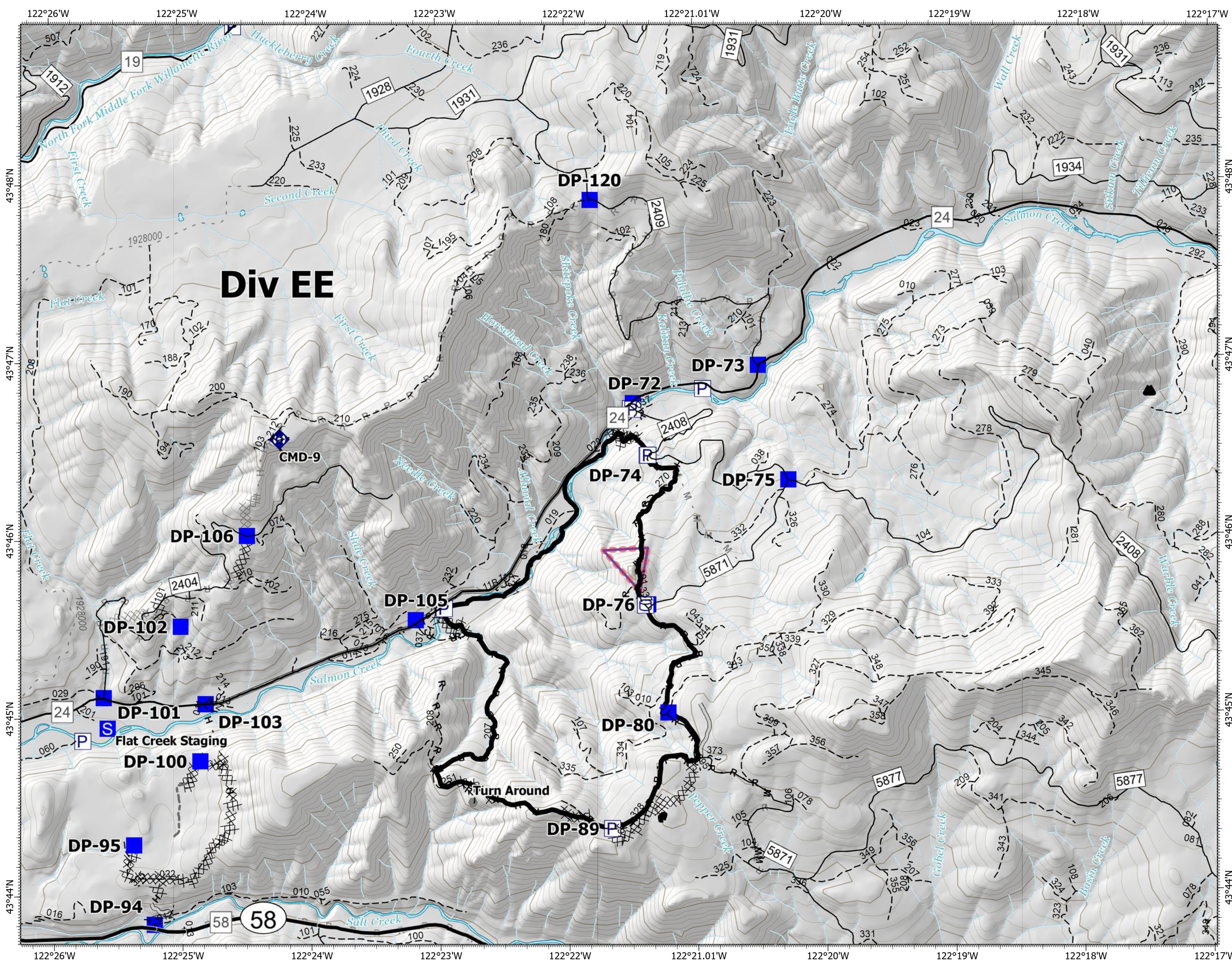

# IAP\_Tiles

Middle Fork Complex  
OR-WIF-210307  
8/30/2021 24hr

18,848 acres at 08/29/2021 @ 0214

- Pump
- Helibase
- Incident Command Post
- Drop Point
- Camp
- Staging Area
- Other
- Repeater
- Completed Dozer Line
- Completed Fuel Break
- Completed Hand Line
- Completed Road as Line
- Planned Dozer Line
- Planned Hand Line
- Planned Road as Line
- Access or Improved Road
- Other
- Contained Line
- Highway
- Perennial Stream
- Canal/Ditch
- Intermittent Stream
- Nonearthen Shore
- Perennial Lake
- Perennial Lake

1 Miles

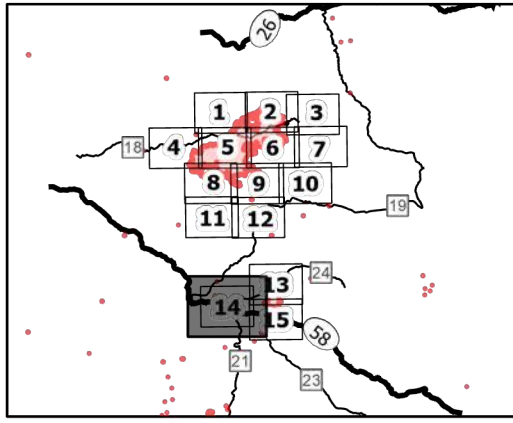

8/29/2021 2334  
Acres from IR  
North American 1983 Datum. LatLong  
Grid

Page Name: MFC-Kwist 2

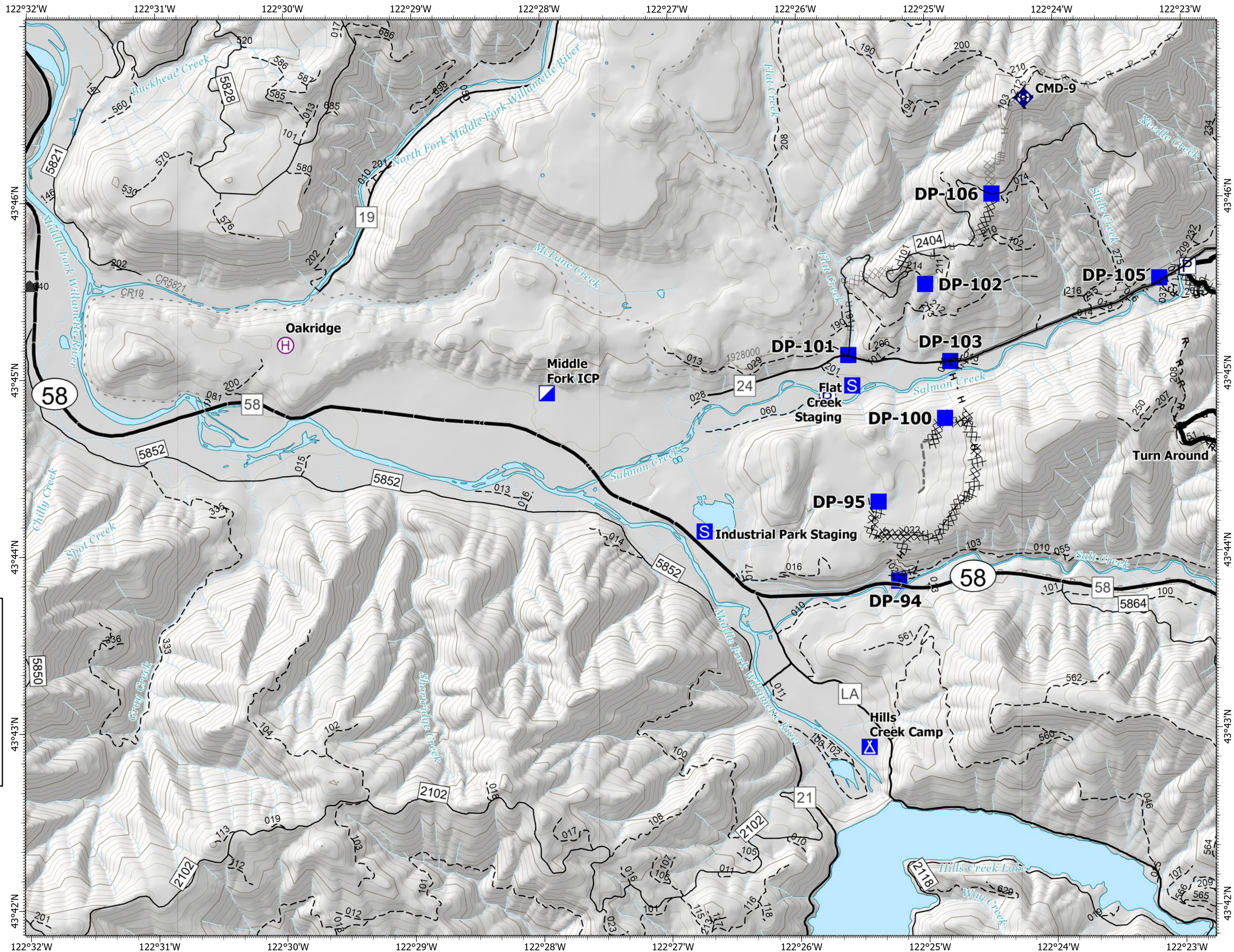

# IAP\_Tiles

Middle Fork Complex  
OR-WIF-210307  
8/30/2021 24hr

18,848 acres at 08/29/2021 @ 0214

- Pump
- Water Tank
- Drop Point
- Camp
- Staging Area
- Other
- Completed Dozer Line
- Completed Hand Line
- Completed Mixed Construction Line
- Completed Road as Line
- Planned Dozer Line
- Planned Mixed Construction Line
- Planned Road as Line
- Access or Improved Road
- Other
- Retardant Drop
- Contained Line
- Highway
- Perennial Stream
- Canal/Ditch
- Intermittent Stream
- Nonearthen Shore
- Perennial Lake
- Perennial Lake

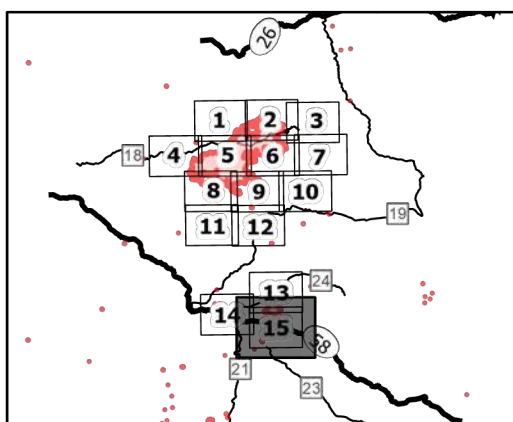

8/29/2021 2335  
Acres from IR  
North American 1983 Datum. LatLong  
Grid

Page Name: MFC-Kwist 3

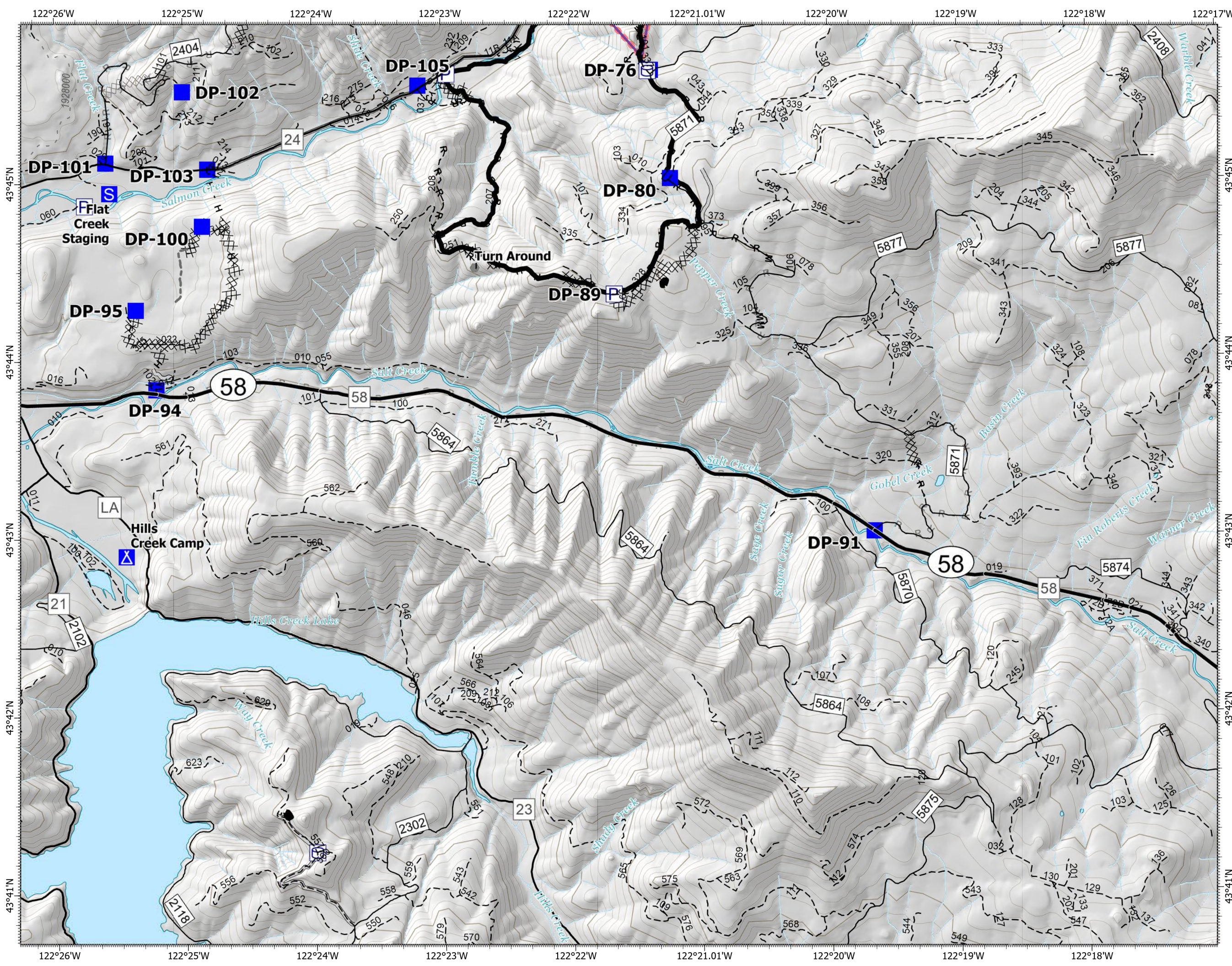



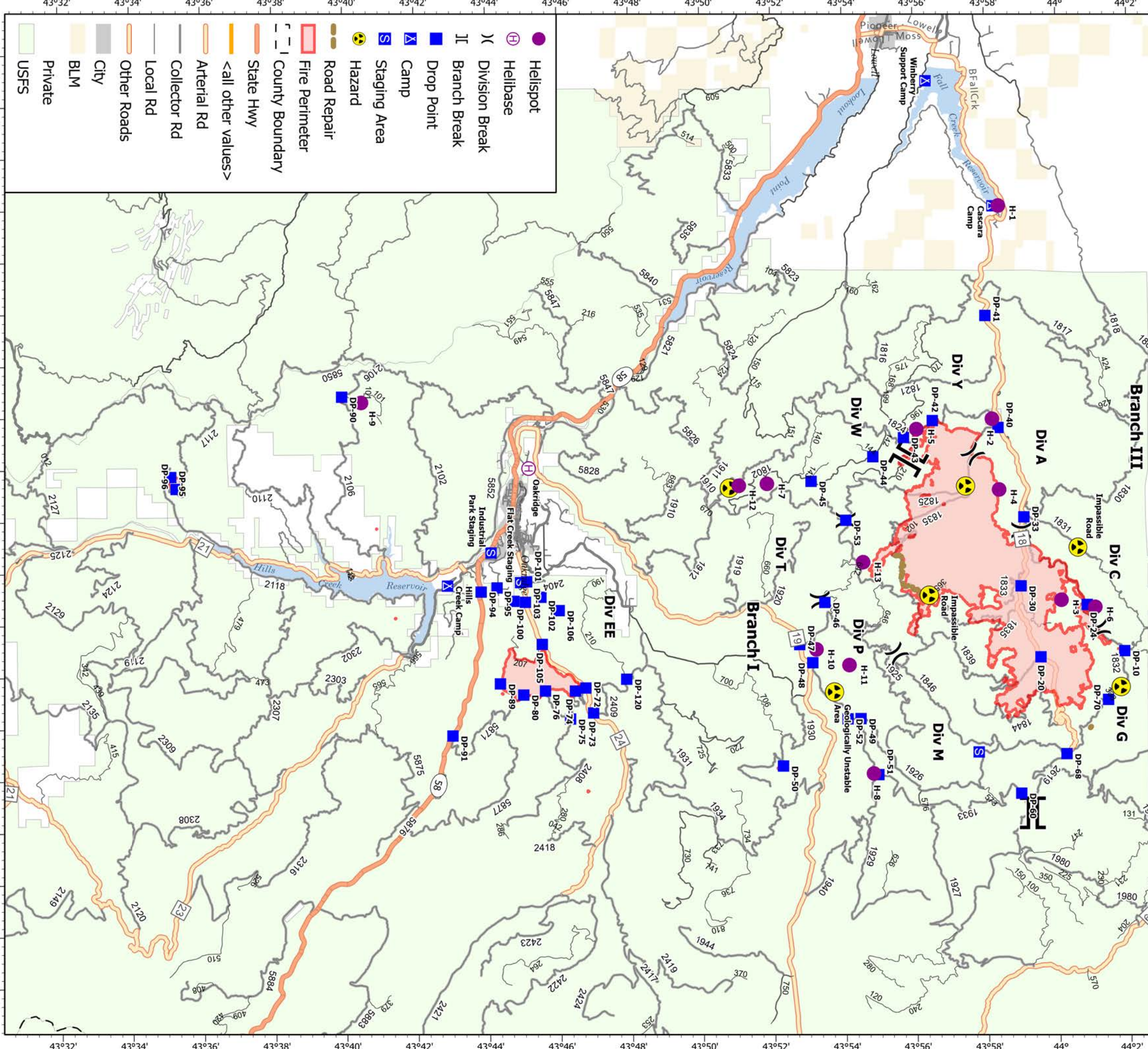
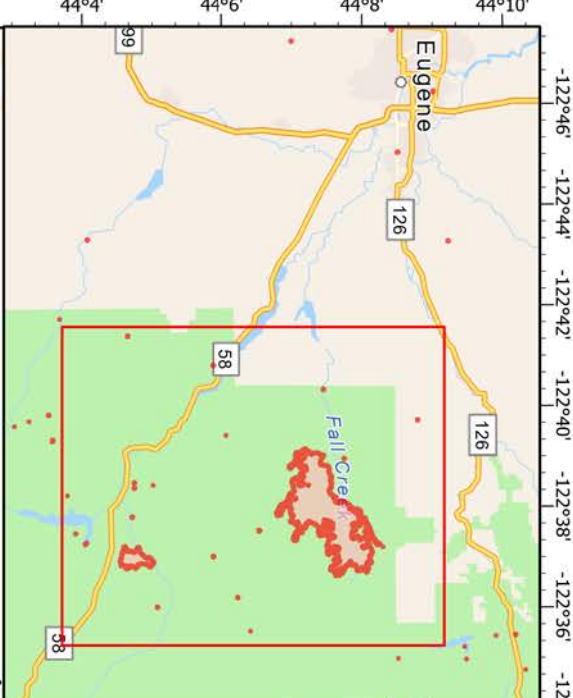

# Transportation Map

Middle Fork Complex  
 OR-WIF-210307  
 8/30/2021 - 24hr  
 18,848 acres at 08/29/2021 @ 0214

0 1 2 3 4 5 6 7 Miles

**Middle Fork Complex Camp Addresses:**  
 ICP - Lane Events Center, 796 W 13th Ave, Eugene, OR 97402  
 Cascara Camp - 84610 Peninsula Road, Fall Creek, OR 97483  
 Hills Creek Camp - near Hills Creek Road and USFS Road 21, Oakridge, OR  
 Winberry Support Camp - near Winberry Creek Road and Big Fall Creek Road intersection, Fall Creek OR 97483

8/29/2021 2:134  
 Acres from IIR  
 North American 1983 Datum, LatLong Grid