

23,652 acres at 09/03/2021 @ 2123  
Gales: 22,167 acres; Kwis: 1,485 acres

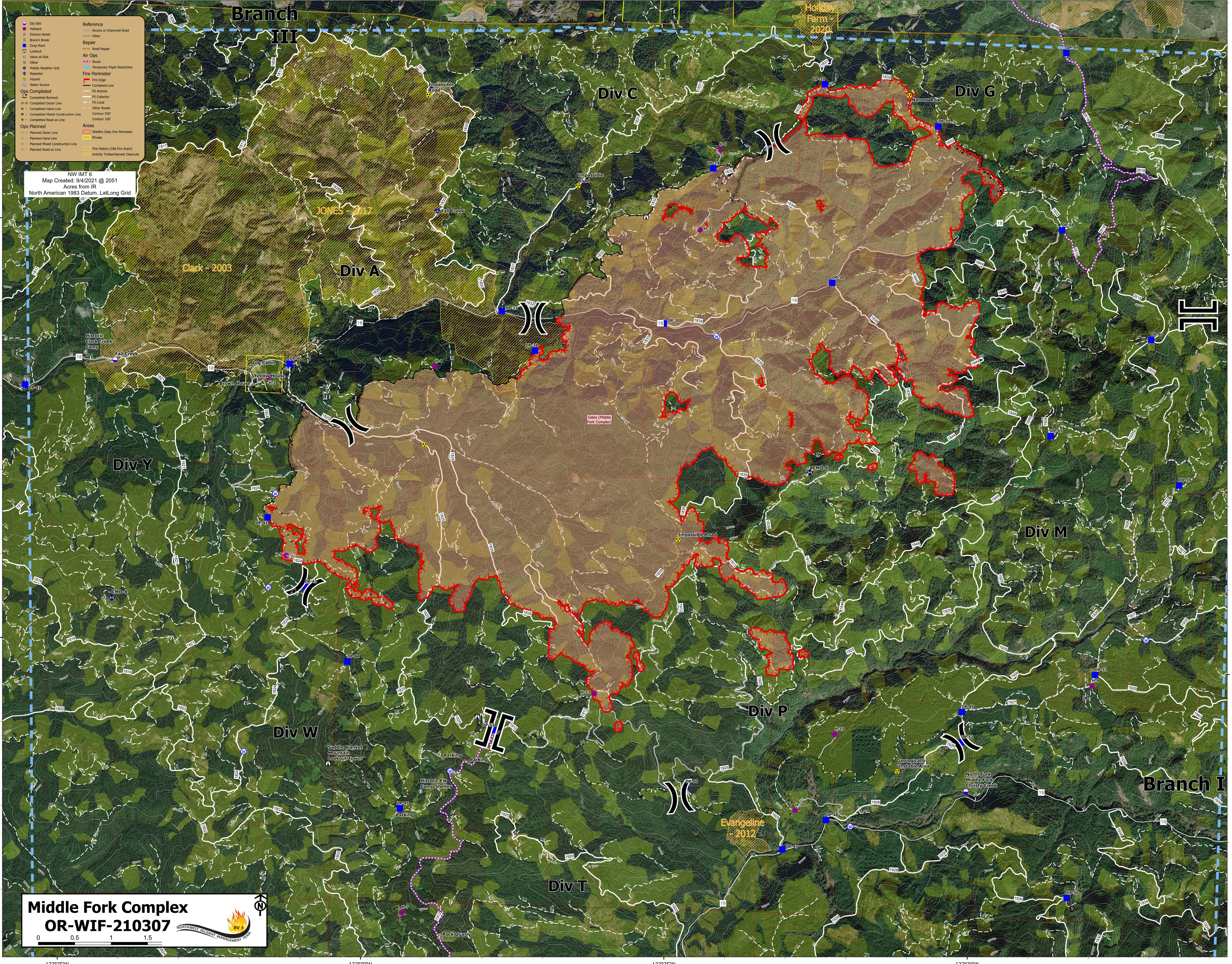

- |                                   |                                 |
|-----------------------------------|---------------------------------|
| • Dip Site                        | Reference                       |
| • Helipad                         | Access or Improved Road         |
| X Branch Break                    | Other                           |
| • Drop Point                      | Repair                          |
| • Lookout                         | Road Repair                     |
| • Value at Risk                   | Air Ops                         |
| • Mobile Weather Unit             | • Route                         |
| • Repair                          | • Temporary Flight Restriction  |
| • Hazard                          | • Fire Perimeter                |
| • Water Source                    | • Fire Edge                     |
| • Contained Line                  | • Contained Line                |
| • FS Arterial                     | • FS Arterial                   |
| • FS Collector                    | • FS Collector                  |
| • FS Local                        | • FS Local                      |
| • Other Roads                     | • Other Roads                   |
| • Contour 500'                    | • Contour 500'                  |
| • Contour 100'                    | • Contour 100'                  |
| • Planned                         | • Areas                         |
| • Planned Doser Line              | • Wildfire Daily Fire Perimeter |
| • Planned Hand Line               | • Private                       |
| • Planned Mixed Construction Line | • Fire History (Old Fire Scars) |
| • Planned Road as Line            | • Activity Timberland Clearcuts |

NW IMT 6  
Map Created: 9/4/2021 @ 2051  
Acres from IR  
North American 1983 Datum, LatLong Grid

**Middle Fork Complex**  
**OR-WIF-210307**

0 0.5 1 1.5

122°35'W 122°30'W 122°25'W 122°20'W

122°35'W 122°30'W 122°25'W 122°20'W