



122°41'W 122°40'W 122°39'W 122°38'W 122°37'W 122°36'W 122°35'W 122°34'W

**Rough Patch Complex Infrared Map - Buckhead / 7 Rough Patch/ Unk 8**  
**OR-UPF-000373**  
**Map Date: 8/18/2021**  
**Imagery Date: 08/17/2021**  
**Imagery Time: 2050 PDT**  
**IR Interpreted Acres: 14,980**  
**Unknown 8: 18**  
**7 Rough Patch TFR: 175**  
**Buckhead: 2,128**  
**Chaos: 6,215**  
**Little Bent Creek: 3,925**  
**Near Minky: 2,493**  
**Prong: 3**  
**IRIN: Tina Rotenbury**

NAD 1983 USFS R6 Albers

- Isolated Heat Sources
- Heat Perimeter
- Intense Heat
- Scattered Heat

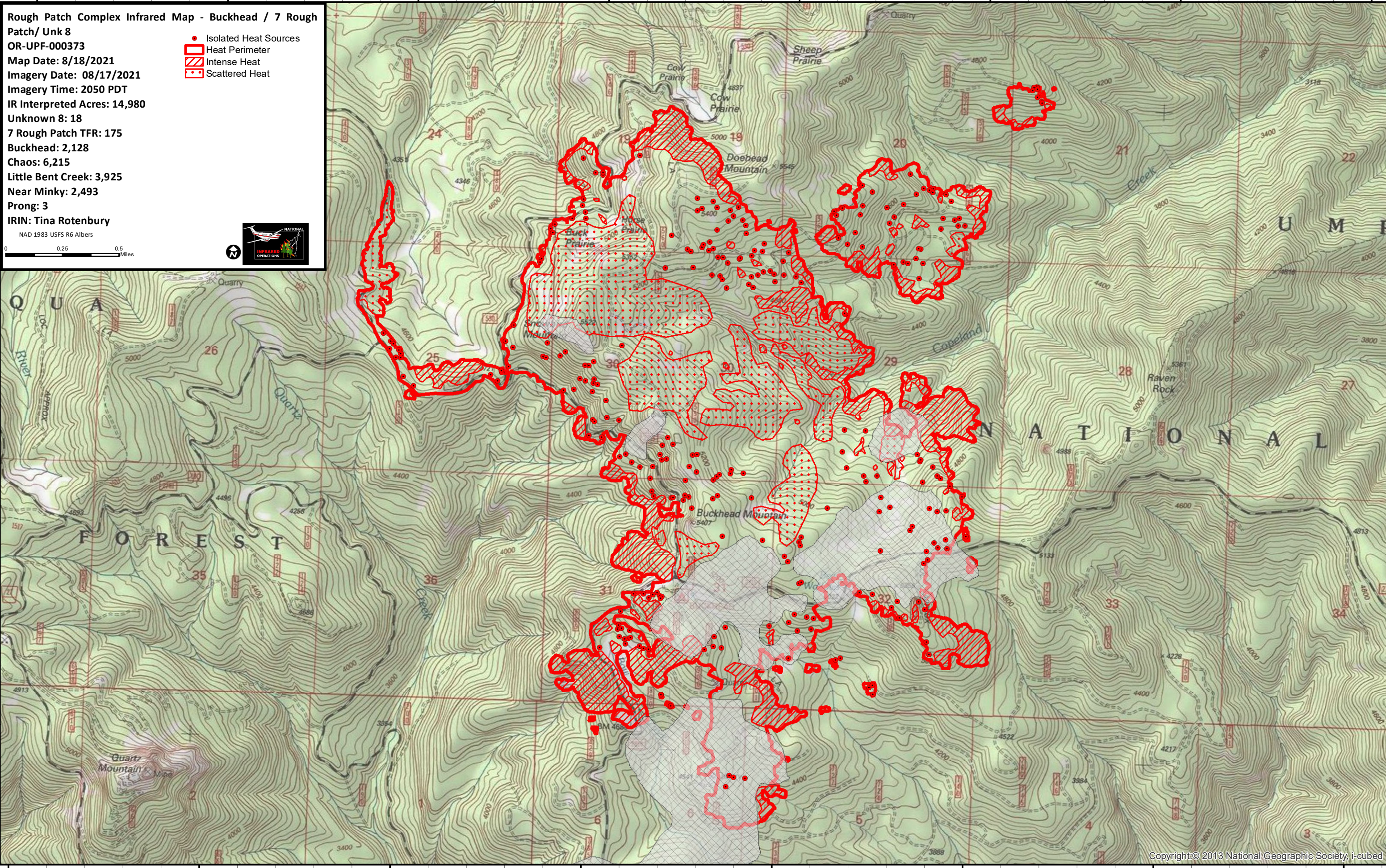

122°41'W 122°40'W 122°39'W 122°38'W 122°37'W 122°36'W 122°35'W 122°34'W